AN AMERICAN PAPER FOR AMERICANS

Chicago Daily Tribune

THE WORLD'S GREATEST NEWSPAPER

Roger Williams Banished Oct. 20, 1635. (Story Inside)

★★ FINAL

VOLUME CIV.—NO. 252 C [REG. U. S. PAT. OFFICE. COPYRIGHT 1945 BY THE CHICAGO TRIBUNE] SATURDAY, OCTOBER 20, 1945—26 PAGES THIS PAPER CONSISTS OF TWO SECTIONS—SECTION ONE THREE CENTS—PAY NO MORE

POLICE SLAY 2 IN GUN BATTLE

Venezuela President Ousted; 50 Killed

BIGGER TAX CUT VOTED; SLASH FUNDS 52 BILLION

Senate Committee Acts to Assist Service Men

Washington, D. C., Oct. 19 (AP)—The senate finance committee tonight voted to reduce individual income tax levies by an additional $563,000,000, and approved a bill cutting total business and individual taxes for 1946 by $5,629,000,000.

After earlier approving a decrease of $2,085,000,000 in individual taxes, the committee increased the cut to $2,648,000,000. This was $21,000,000 more than the $2,627,000,000 reduction approved by the house.

The committee also approved additional benefits for small businesses bringing total corporate reductions, as compared with this year's levies, to $2,841,000,000.

Expected repeal of the use tax on automobiles and boats, with a saving of $140,000,000 to owners in the last half of 1946, would bring the total reductions to $5,629,000,000. Repeal of these levies has been voted by the house and approved by the senate finance committee.

Special Aid for Vets

The total reduction was $279,000,000 more than the $5,350,000,000 cut approved by the house. The committee also voted special treatment for veterans.

The committee, however, decided to let special excise taxes on such things as furs, jewelry, and toilet articles stand at their present rates. The house voted to reduce them to their pre-war levels July 1.

The last minute additional relief for individuals came as a surprise. Chairman George [D., Ga.] said the proposal carried on a show of hands—about 9 to 4, as he recalled.

It calls for figuring individual income taxes on the basis of the formula previously approved by the committee, then deducting 5 per cent of the tax before payment.

The original formula applied surtax exemptions to the 3 per cent normal tax and cut 3 percentage points off each of the graduated surtax rates. Currently, the normal tax carries an exemption of $500 for each taxpayer, regardless of the number of dependents. The surtax exemption is $500 apiece for the taxpayer and each dependent.

36 Million Subject to Tax

Treasury experts present at the closed committee session said that for 32,000,000 of the estimated 36,000,000 persons who will be subject to income taxes next year, the senate bill will grant reductions identical with those voted by the house. The 32,000,000 are those whose surtax net incomes, above exemptions, do not exceed $2,000.

The house had voted to make surtax exemptions apply to the normal tax, and had cut 4 percentage points off each surtax rate. In addition, it had stipulated that each taxpayer was to get a minimum reduction in his tax of 10 per cent—a provision which would have helped high bracket taxpayers.

The experts added that from $2,000 of surtax net income, to an undetermined point — possibly $20,000, $30,000 or $40,000—the senate bill would give more relief than the house bill. Above that level, the

[Continued on page 6, column 2]

House Unanimous in Support of Economy Bill

BY WILLARD EDWARDS
[Chicago Tribune Press Service]

Washington, D. C., Oct. 19—The house tonight whooped unanimous approval of a bill slashing 52 billion dollars from current annual appropriations of the government and sent it to the senate.

Rep. Lanham

The greater part of this saving—48½ billion dollars—was ordered lopped from army and navy appropriations with the expressed purpose of "starving" the fighting forces into speeding up the discharge rate of soldiers and sailors.

Moreover, the house appeared ready to indorse a rider sponsored by Rep. Rankin [D., Miss.] which would have permitted the discharge of several million service men desirous of release.

Ruled Out of Order

Parliamentary tactics shut off a vote on this proposal, however. It was ruled "out of order" by Rep. Lanham [D., Tex.], presiding in the chair, and Rankin's appeal from this ruling was defeated amidst uproar.

The Rankin amendment would have authorized the discharge of any soldier or sailor who applied for release and who qualified under any one of the following subdivisions: 18 months of active duty; dependent wife, child, or children; dependent mother or father; applicant for government schooling under an interpretation making any service man under 25 years of age automatically qualified for such schooling.

Scenes of disorder took place on the floor as scores of members expressed their resentment at the slow discharge rate of service men. Almost forgotten was the original purpose of the bill, which was to reduce the financial burden inherited by the tax payer from the war.

"Just the Beginning"

Designed to reduce supplemental surplus appropriations, the bill found Republicans and Democrats agreeing that "the job was just beginning" and that further reductions in the current fiscal year's appropriations, possibly 44 billions, must be made.

A technical saving of $400 to every man, woman, and child in the United States was recorded under the measure. That is the sum which would have been added to each individual's share of the national debt if the saving had not been voted. It is the first major economy move of the post-war period.

Rankin sprang his "discharge proposal" after the house had been sitting eight hours and had been

[Continued on page 6, column 5]

THE WEATHER

SATURDAY, OCTOBER 20, 1945

CHICAGO AND VICINITY: Clear; seasonable temperatures; partly cloudy and warmer tomorrow; high today, 62; low tonight, 42; high tomorrow, 68; west to southwest winds, at 15 to 20 miles an hour.

ILLINOIS: Fair and continued rather cool; generally fair and warmer tomorrow.

TEMPERATURES IN CHICAGO
For 24 hours ended 2 a. m., Oct. 20:

3 a. m.	*61	11 a. m.	52
4 a. m.	60	Noon	56
5 a. m.	59	1 p. m.	57
6 a. m.	58	2 p. m.	57
7 a. m.	55	3 p. m.	60
8 a. m.	55	4 p. m.	60
9 a. m.	54	5 p. m.	59
10 a. m.	53	6 p. m.	58
7 p. m.	55		
8 p. m.	53		
9 p. m.	50		
10 p. m.	50		
11 p. m.	49		
Midn't.	47		
1 a. m.	46		
2 a. m.	†45		

*High. †Low.

Sunrise, 7:09. Sunset, 6:02. Moonrise, 6:13 p. m. Morning stars, Mars, Venus, and Saturn.

For 24 hours ended 7:30 p. m., Oct. 19: Mean temperature, 59; normal, 51; excess since Jan. 1, 253 degrees.
Precipitation, trace; deficiency since Oct. 1, 1.03 inches, excess since Jan. 1, 4.99 inches.
Highest wind velocity, 25 miles an hour.
Relative humidity, 7:30 a. m., 73 per cent; 1:30 p. m., 49; 7:30 p. m., 50.
Barometer reading, 7:30 a. m., 29.82 inches; 7:30 p. m., 29.96 inches.

Other weather forecasts on page 111

Tribune Features

Church News	Page 12
Crossword puzzle	Page 7
Dick Tracy	Page 18
Editorials	Page 10
Farm and Garden	Page 9
Friend of the Yanks	Page 10
Gasoline Alley	Page 15
Gumps	Page 20
Harold Teen	Page 20
Inquiring Camera Girl	Page 7
In the Wake of the News	Page 17
Moon Mullins	Page 17
Neighbors	Page 11
Orphan Annie	Page 15
Obituaries	Page 12
Radio programs	Page 19
Smilin' Jack	Page 18
Smitty	Page 20
Terry	Page 15
Winnie Winkle	Page 20

OCTOBER SYMPHONY

Bare Secrets of President's Railroad Car

(Picture on back page)

Washington, D. C., Oct. 19 (AP)—The world's most secret railway car, gave up its mysteries today.

It is No. 1401, a converted passenger and baggage coach filled with the most modern radio, telegraph, and telephone equipment, which went along whenever the late President Roosevelt made a train trip, and now goes with President Truman.

The coach was displayed at Washington's Union station by the White House signal detachment which after three years of experimentation calls it the most modern and complete mobile communications set-up in the world.

Known as No. 1401

From No. 1401, the name by which the coach has been called by those who knew about it ever since it was borrowed from the B. & O. railroad, the President can, while the coach is in motion:

1. Telephone to any house or to any radio telephone equipped automobile or other vehicle in the United States.

2. Carry on a radio teletype conversation—in virtually unbreakable code—around the world at a rate of 100 words a minute.

3. Send and receive messages to and from ships at sea.

4. Send and receive telegraph code messages.

The newest of the numerous communications devices in the car is the radio teletype. An operator punches out a message on an ordinary teletype keyboard similar to that on a typewriter. The message progresses thru a transmitter into a "scrambler" which puts it into a code difficult to break because of its lack of uniformity.

While It's in Motion

The resulting jargon goes to a "descrambler" at the point of reception, then passes into a receiver and appears, readably, on a teletype receiver.

All this goes on while the coach is in motion. When the train goes thru a tunnel which interferes with transmission the sending is automatically halted, and upon a signal denoting the train has emerged from the tunnel the operator resumes sending. The only visible thing to indicate the nature of No. 1401 is the antenna.

The radio teletype was used regularly for the first time on President Truman's recent trip to Missouri and Tennessee. The communications car went ahead of the President's plane and was waiting for his use at Caruthersville, Mo., and Reelfoot Lake, Tenn.

THOUSANDS DROPPING DEAD IN BERLIN DAILY, BRITISH AUTHOR SAYS

LONDON, Oct. 19 (AP)—People are "dropping dead in the streets of Berlin by the thousands every day," and 12,000,000 persons may die of starvation in Germany in the next few months, Victor Gollancz, British publisher and author, told the United States overseas committee of the "Save the Children" federation tonight.

Dr. Howard E. Kerschner, chairman of the committee, asserted earlier that Churchill's government twice blocked United States efforts to send help to European countries. He declared Britain "must bear the considerable responsibility for conditions in Europe."

Another speaker, Roy Walker, author of "Famine Over Europe," said that Red Cross statements indicated that every child born in Brandenburg province of Germany between 1944 and 1945 is destined to die of starvation or undernourishment.

[Western Germany faces hard struggle against starvation. Story on page 3.]

German University Shut 'Forever', Czechs Decree

PRAGUE, Czechoslovakia, Oct. 19 [Reuters]—President Benes of Czechoslovakia has signed a decree closing the 600 year old German university in Prague. All its buildings and equipment will become the property of the Czech university. The proclamation said the German university "ended its existence on May 5, the day of the rising of the citizens of Prague, and will remain closed forever as an institution hostile to the Czechoslovak nation."

Cancels Opening of N. Y. to London Plane Service

New York, Oct. 19 (AP)—Pan-American World Airways announced today the beginning of land plane passenger service between New York and London, scheduled for tomorrow, had been canceled and that no new date had been set. Officials said the postponement was made necessary by delay in converting C-54 military planes for the commercial flights.

Hoosier Luck: 1 Patient with 334 Nurses Aboard

Los Angeles, Cal., Oct. 19 (AP)—Seaman 1st Class George Montgomery had an appendicitis attack aboard the frater Ville D'Anvers as he was en route home to Indianapolis from Hawaii. A radio call brought the army hospital ship Republic plowing from Panama toward Los Angeles. Transferred, Montgomery became the Republic's only patient. With 334 nurses to attend him, he was able to walk ashore when the Republic docked today.

An Outdated Rule of OPA Keeps GI Idle

After purchasing a second hand truck, buying new tires, and spending $400 to prepare it for the wholesale meat business Irving R. Keller, 36 year old discharged soldier with nearly four years' service, has been informed by the office of price administration that regulations prohibit him from starting in that business.

Keller, who lives on Dundee rd., Northbrook, found himself one of more than a score of veterans who have been blocked by rule 169 of the OPA revised maximum price regulations which prohibits any one from trucking meat who was not in that business Oct. 1, 1944. On that date Keller was in the army.

Vet Is Discouraged

"I made all arrangements before I got out of the army," Keller said, "but it was not until I had spent all that money that the OPA informed me I couldn't go into business. I thought under the GI bill of rights the government encouraged veterans to start their own business but this doesn't look much like that to me."

James Riley, metropolitan area OPA director, admitted the rule was a "discrimination against service men and should be changed." He said appeals to Washington for several weeks had brought no results so far.

Rule Not Needed Now

The rule originally was intended to curb black market operators, Riley said, but is no longer needed now that meat has become more plentiful.

Edward C. Jordan, head of the OPA investigating staff and veterans' representative in the Chicago OPA office, said more than a score of veterans had been prevented from entering business for themselves in the last four weeks by the rule.

Jap Scientist Permitted to Use His Atom Splitter

TOKYO, Oct. 19 (AP)—On the grounds that his cyclotron, a machine used in splitting the atom, is not capable of carrying on research inimical to allied interests, supreme headquarters today granted Dr. Y. Nishina permission to operate it. A study of the machine was made by Doctors F. L. Moreland and Karl H. Compton.

Total average net paid circulation, SEPTEMBER, 1945
DAILY in excess of 1,025,000
THE CHICAGO TRIBUNE

ARMY OFFICERS REVOLT; SEIZE RULE OF NATION

Barracks Bombed; Homes Looted

(Map and pictures on page 2)

CARACAS, Venezuela, Oct. 19 (AP)—More than 50 persons were reported killed and 100 wounded today in an uprising by young army officers that unseated President Isaias Medina y Angarita and apparently left the insurgents in control of Venezuela.

[A radio broadcast from Caracas, heard in Washington, D. C., said a seven man junta had been formed to control the nation until a president can be elected to succeed Medina.]

The uprising began shortly after 2 p. m. yesterday when the officers seized the Miraflores [presidential] palace and the military academy. The officers lured several high officers and cabinet officials to the palace, then held them as hostages.

Presidential Candidate Held

They included Gen. Eleazar Lopez Contreras, independent candidate for president.

During the night the insurgent radio called for armed volunteers. Some gathered at the palace and the military academy and traded shots with the police until dawn. Others roamed the streets searching for police, and there was scattered shooting thruout the city.

Shortly before noon today, seven army planes from the Maracay air base dropped bombs on San Carlos barracks in the heart of the capital and flew menacingly over resisting police headquarters. Police soon surrendered.

President Medina surrendered this afternoon with a few members of his cabinet. Minister of Education Rafael Vegas took refuge, however, in the Mexican embassy.

Begin Looting Homes

As word of Medina's surrender spread in Caracas, thousands of armed civilians began looting homes, including those of high government officials.

Troops were reported en route from Maracay to the capital to restore order. Maracay, strongest military center in Venezuela, was taken by the insurgents after heavy fighting. [Another dispatch said the insurgents had seized Maracaibo also.]

[Insurgent controled Caracas radio station, heard in Bogota, Colombia, at 4:45 p. m. today, announced that "a few pockets of suicide resistance remain" but that all military garrisons were under the control of the revolutionary junta. Listeners to the San Cristobal, Venezuela, radio were told, however, that the revolt centered in Caracas and that the Medina government was in control in the rest of the country. The radio said loyal forces were concentrating in the states of Tachira, Trijillo, Merida, and Lara for a march on the capital.]

Siege in Caracas

A state of siege existed in Caracas, with newspapers censored, radio stations closed, and transport paralyzed. Electric current was shut off in sections of the city and communication with the rest of the country halted.

The insurgent leaders' professed reason for the uprising was their dissatisfaction with what they said was old line military men's use of the country for their own ends.

Lopez Contreras was Venezuela's first president after the 26 year dictatorship of the late Juan Vicente Gomez. Medina, the second, was regarded abroad as having brought his country far along the road to democracy. His party's directors had criticized Lopez Contreras as reactionary.

British Jet Plane Exceeds 600 M.P.H. in Test Flight

GLOUCESTER, England, Oct. 19 [Reuters]—One of the British Gloster Meteor jet planes which soon will attempt to break the world speed record exceeded 600 miles an hour during a test flight today. It was the highest recorded speed ever attained in level flight.

2 Others Shot in Fight After Auto Crashes

(Pictures on page 4 and back page)

Two young robbers were shot and killed, two were wounded and captured, and a fifth was captured unhurt in a gun fight with a detective bureau squad last night. The battle occurred beneath the Humboldt Park-Logan Square elevated tracks near Wolcott and Milwaukee avs., where the gang's stolen car crashed after a chase.

Those killed were Victor Puzzo, 16, of 1111 S. Mozart st., and Charles De Cola, 19, 2941 Arthington st.

The two wounded are Charles Sineni, 17, of 2858 Taylor st., and Frank Randazzo, 26, of 1047 Belden av., an ex-convict from New York state. The unwounded fifth man is Philip Puzzo, 18, brother of Victor. Both Puzzos are nephews of Randazzo.

Award Winners in Chase

Heroes of the encounter were Sgt. Frank Pape and Detectives Rudolph Friedl and John Moss, the latter two winners of Tribune hero awards. Pape is possessor of numerous creditable mentions.

Randazzo, De Cola, and Victor Puzzo earlier invaded the St. Louis garage at 3453 Roosevelt rd., menaced two Negro attendants, Robert Hill, 3812 Indiana av., and Robert Patterson, 1314 S. Spaulding av., and Patterson's wife, Edna. Hill remembered them, he said later, as the men who held him up six months ago and took a car and $2. One of the men also mentioned the incident. The trio stole a car owned by Raymond Dubinsky, 3525 Douglas blvd., kidnaped Patterson, hitting him when he resisted, and drove away. They let him out at Grenshaw st. and St. Louis av. Meanwhile, Mrs. Patterson called police.

Warning Shots Fired

They were sighted at Division st. and Hermitage av. by Pape and his squad after a police radio alarm had been flashed. The chase headed north in Hermitage av. Not certain that his quarry was dangerous, Pape fired two warning shots. The pursued gang fired two return shots. The pursuit reached 50 miles an hour as the cars zigzagged thru streets and alleys.

The fugitives turned north in Wolcott, av. to Milwaukee av., veered southeast to Wood st., turned south. Then they cut sharply to the right into another alley, seeking to backtrack into Wolcott av., and roared across Wolcott, under the elevated tracks. There they crashed into a post.

The five men leaped out of their wrecked car. Right behind them Detective Fridl stopped the squad car. He leaped out one door, and Pape and Moss jumped out another door, all three with police revolvers drawn.

Runs Behind Pillar

Victor Puzzo, carrying an automatic pistol, ran behind an elevated pillar. De Cola, who also carried a pistol; Randazzo and Sineni crouched behind the stolen car, and Phillip Puzzo crawled under it.

Puzzo and De Cola opened fire on the three policeman. Sgt. Pape advanced from pillar to pillar, while Friedl and Moss attended to Puzzo.

For fully two minutes five guns were blazing. The scene was illuminated by the headlights of the two cars. The hoodlums fired at least 10 shots, and the policemen nearly 20. As quickly as the fight began it ended, with two gunmen dead, two others wounded, and the fifth surrendering.

De Cola was shot twice in the head and once in the shoulder, and Puzzo in the right side of his chest. Sineni was downed with two bullets in the left side and Randazzo was wounded in his left leg. None of the policemen was hit nor was their car touched.

Randazzo Conceals Wound

Sineni was taken to the Bridewell hospital. Philip Puzzo and Randazzo were taken to the detective bureau before the latter's wound was discovered.

Randazzo insisted "We weren't doing anything, just taking a ride." He said he served four years at the Elmira, N. Y., reformatory on a robbery sentence from Brooklyn.

Chief Walter Storms of the detective bureau, praised Pape, Moss, and Friedl. "Chicago should be proud of them," he said.

Stettinius Will Undergo Operation Next Week

New York, Oct. 19 (AP)—It was announced today that Edward R. Stettinius Jr., would undergo an operation for gallstones here next week.

OPA RENT RULE BARS BUILDING, REALTORS SAY

Ceilings Hurt City, They Charge

It Really Happened

Denver, Colo., Oct. 19 (AP)—A Denver apartment house owner stepped up to a newspaper want ad counter today and said: "I have six apartments to rent—no objection to children."

A woman grabbed him by the lapels and cried "I heard him first!" A soldier tugged at his coattails.

Others joined in the siege. The landlord temporarily lost his billfold, keys, and spectacle case, but managed to enter his ad and announced firmly that he'd do business only in his office—first come, first served.

BY ORVILLE DWYER

Realtors say that building construction in Chicago is caught between millstones of rising costs of labor, operations, and materials on one hand and rigid OPA rent controls on the other with the result that there is little or no construction.

They assert that Chicago is hit harder by OPA rent ceilings than any other city in the country. They explain the situation as follows:

You can't get an apartment for love or money. There are long waiting lists for all vacancies as they occur. People are watching the death notices and obituaries, besieging the bereaved, for places to live. Men who are offered big money jobs in Chicago come here, hunt vainly, and turn the positions down because they can't find a place for their families. Renters in $150 to $300 a month apartments are buying the buildings in which they live to make certain they won't be thrown out.

Report No Relief in Sight

Representatives or partners in 10 of the city's biggest renting and real estate offices, from the south to the north shore suburbs and from the lake thru Oak Park, yesterday said no relief in the rental situation is in sight. They insisted that the only cure is more building—but that there is little chance for building.

"Apartments? There just aren't any for rent; yet no one is interested in building because you can't get any return on the investment," said Arthur M. Wirtz of Wirtz, Haynie & Ehrat, Inc., 3180 Sheridan rd. "Building costs today are up 50 per cent over 1929. Rents today are two to three times lower than in 1929. Yet builders were only getting a fair return on their investment in 1929."

He spoke of higher priced, higher rent fireproof apartment structures, continuing: "Rents were frozen at a time when one and two year expiring leases were caught at depression levels. Chicago got the worst possible deal in rent ceilings. Now with all operating costs—coal costs, decorating, janitor service, labor of all kinds, elevator operating and operation costs all up, we're still getting $125-$135 a month for apartments which in 1929 rented at $300 a month.

"Owner Can't Break Even"

"The owner just can't break even, much less get an honest return on his investment. They got only a fair return under 1929 conditions—how can they get it now? And how can you get anybody interested in building?

"Much the same is true of private small cost dwellings. FHA will make a 90 per cent loan, and that's fine, but it is difficult to build today at the unit costs demanded by FHA. Consequently there's really only a small amount of home building going on."

How renters of exclusive apartments at 229 Lake Shore dr., 1430 Lake Shore dr., and 1209 Astor st., recently became coöperative owners of the buildings in which they rented was told by Louis C. Sudler of Sudler & Co., 75 E. Wacker dr. Confirming the outlook against an early post-war building boom in Chicago, he said:

"The building in which I myself live at 229 Lake Shore dr. was sold over our heads. The new owner tried to cut my space in half and raise my rent 100 per cent. That

roused all the other 2[illegible] tenants of the building, so we got together and bought it as a coöperative proposition, paying the new owner $80,000 profit. We all felt we might be on the street and unable to get a new apartment."

Others Make Similar Deals

After this coöperative purchase, Sudler said, renters in the buildings at 1430 Lake Shore dr. and on Astor st. made similar deals with owners of their buildings and they now own them. He told of the anxiety of apartment seekers to find living quarters. One woman hunting in an exclusive north side section saw a funeral move away from a large building. She inquired at once whether the space of the deceased would be available. Others watched death notices and hurried to inquire. One woman hastened from California because a storage warehouse informed her a prominent apartment holder had taken storage space for his furniture.

Ferd Kramer of Draper & Kramer, Inc., with offices in the loop, on the south shore, in Negro districts, Beverly Hills, Austin, and Rogers Park, said: "Chicago is just bursting with people and no place to put them.

"Nothing except the most necessary war housing has been built during the war. More buildings have burned down or otherwise been deteriorated or destroyed than built in the last five years. People are simply frantic for places to live and there are none in sight. OPA rent controls are otherwise largely responsible. All improvement—any real building boom—is at least a year off."

Expects It to Get Worse

"Unless there is extensive new construction or remodelling—and I can't well see how there can be—things will get worse," said Thomas Fleming of Ross, Browne and Fleming, 919 N. Michigan av. "Rents are frozen at lowest pre-war levels and building will be vastly retarded so long as these rigid controls remain. A few of the bolder, more audacious souls are building, but only the bold take chances. Most builders are cautious and will continue to be so.

"A man who will build can get a new rent level from OPA, but he can't be sure what it'll be. Even if he could, he might be afraid to build in view of the over-all situation, the general low levels. Only some moderate increase in the present rent freeze will help building. As for apartments, there is no letup in the demand and the great scarcity remains."

Duerson Knight of Baird & Warner, Inc., with offices at 1380 E. 53d st., and in Oak Park, Evanston, Winnetka, Rogers Park, and the Uptown district, said: "We're utterly unable to take care of rental demands. We can't even help out a personal friend no matter how we try. There's simply nothing—not anything—for rent. That goes for all our offices in every section. And Chicago hasn't even begun to feel the effect of men returning from the army and navy."

'Can't Build at Rent Levels'

Leonard O'Brien of McKey & Poague, Inc., 1172 E. 63d st., with six south side offices and one in the loop, said apartments are 100 per cent rented and many are waiting for subletting and vacancies. "The situation," he added, "is definitely tough. People can't build apartments at present rental levels."

Much the same story came from C. K. Hunter of Cochran & McCluer company, 111 W. Washington st.; James C. Downs of Downs, Mohl & company, 38 S. Dearborn st., and Fred M. Lorish of Swan-Lorish, Inc., 1355 E. 53d st.

Ald. Arthur G. Lindell [9th] said there is a desperate need for housing for discharged veterans and their families. The need, he said, is for heated apartments of three to five rooms at rentals of $40 to $60 a month. He said that such accommodation should be made available thru the housing center maintained by the city at 39 S. La Salle st., which has a branch at 4130 S. Indiana av. The telephone is Andover 1690.

Want to Purchase Homes

Lindell said 60 per cent of all inquiries for housing are presently from veterans; 95 per cent of the inquiries are from Chicago, and 25 per cent of those inquiring are interested in purchasing homes. He pointed out that the gravity of the situation is indicated by the housing center's operations during the last 10 days. Out of a demand for 2,066 dwelling units, the alderman said, it was possible to supply only 324. Most of these were new construction. With the winter months and other conditions curbing building operations—and with discharge of veterans being hastened—the situation will become increasingly acute, Lindell added.

OPA Official Denies Charges

Concerning the realtors' charges John Joseph Ryan, OPA area rent director, said: "The facts and figures given by the real estate men are not true.

"On March 1, 1942, as a result of the building of large war plants in Chicago, rent vacancies dropped from 15 per cent to 1.1 per cent. Men from out of town going to work in war plants were bidding $125 a month for apartments which were then renting at $100. The Chicago real estate board was told then that if members could control rents the government would not step in. They failed and it did.

"Today we are issuing prior opinions open to any builder. Prior opinions are comparable rents in a given neighborhood, plus a reasonable allowance for increased cost of construction."

Developments in Venezuela Uprising

(Story on page 1)

President Isaias Medina y Angarita [left] and Gen. Elezsar Lopez Contreras, candidate for president, who were reported in hands of rebels.

FRANCE OFFERS CASH BONUSES TO QUIT CITIES

PARIS, Oct. 19 [Reuters]—A bonus of $560 for a single person and $1,200 for married couple, with $120 for each additional member of the family, was offered today by the French ministry of reconstruction to induce persons to leave heavily populated cities, Paris excepted.

This attempt to solve the housing shortage was begun as a national housing census was opened. This is part of a plan to requisition vacant rooms.

The plan, which will soon become law, provides that at every household two rooms shall be allowed for the first two persons and one for each additional person. Surplus rooms will be liable to requisitioning. Violators will be fined or imprisoned.

VIENNESE URGED TO LEAVE THEIR CITY FOR WINTER

VIENNA, Austria, Oct. 19 [Reuters]—Vienna's fuel position is so grave that the city's kommandatur discussed the possibility of evacuating part of the population during the winter, but found the transport problem insuperable, Brig. Reginald Palmer, British representative on the kommandatur, revealed at a meeting of this military government body here today.

All Viennese, however, able to leave the city for the winter were urged to do so, he said. Meanwhile help will be given to repair Vienna's houses and to survey the present housing position.

Stringent control over the distribution of food is to be exercised, Palmer announced.

STALIN IN GOOD HEALTH, PARIS EMBASSY SAYS

PARIS, Oct. 19 [Reuters]—"So far as we know, Marshal Stalin is in excellent health." This was the statement made by officials at the soviet embassy here today when asked to clarify reports concerning Stalin's health.

"In the last 10 months we have been asked 15 times to confirm reports that Stalin is dead," the officials added.

It was learned there was nothing in confidential dispatches reaching the French foreign office to indicate any reason for anxiety concerning the health of Stalin.

[Moscow announced on Oct. 10 that Stalin, who is 66, had left the city for a "vacation and rest."]

POLES EXPEL NO MORE GERMANS, ENVOY INSISTS

LONDON, Oct. 19 [Reuters]—The Polish government has stopped the forcible repatriation of Germans, Henryk Strasburger, Polish ambassador in London, said today.

Quoting press reports that German civilians are still migrating from western Poland, he said, "I doubt whether it lies in human power to stop this spontaneous movement of populations."

Most of these Germans, the reports said, were coming from within the pre-war Polish boundaries. "In other words they are mostly Germans who were settled by their own government during the war in places from which the Hitler administration had expelled the Polish population."

Vote or Get No Rations, Mayor Warns Frenchmen

[Chicago Tribune Press Service]

PARIS, Oct. 19—Mayor Dupont of Taverny, a small town near Paris, posted a sign today warning all his townsmen that if they did not vote in the Sunday elections they would be refused ration cards next month.

Textile Makers to Nazis Get Twenty Yrs. in Prison

PARIS, Oct. 19—Andre Marquer and his German born wife, Antonia, were sentenced by the Paris court of justice today to 20 years in prison for trafficking with the enemy. The evidence showed they made millions by manufacturing textile goods for the Germans, which they invested in Jewelry, real estate, automobiles, and race horses. The court ordered confiscation of their possessions.

12 CIVIC GROUPS TO POLICE WORK OF SANITARIUM

Leaders in a dozen civic organizations yesterday formed a permanent joint citizens' committee for tubercular control to keep a continuing check on the food and medical care at the Municipal Tuberculosis sanitarium.

Represented at the meeting in the Woman's City Club of Chicago, 410 S. Michigan av., were probably a quarter of a million or more citizens and taxpayers, many of them women, who are substantial contributors towards the three million dollars in taxes Chicagoans pay annually for operation of the sanitarium.

Visits to Patients Planned

Constant scrutiny of the meals, treatment, and other conditions at the sanitarium will be made thru visits to patients by members of the civic bodies. Men and women members of the organizations will go to the institution on regular visiting days and will interview patients outside the presence of doctors and officials. They will report to the joint committee thru their own delegates.

Mrs. T. H. Ludlow, health committee chairman of the Woman's City club, was elected permanent chairman of the joint group. The suggestion for the continual check thru patient interviews, came from Miss Anna Parker, delegate from the Social Service guild.

"When citizens visit an institution, you gain the watchful interest of the patients and the rest of the public," Miss Parker said. "It is a good way to get at the facts and to sift out the chronic complainers from the ones who have valid information.

Suggestions Well Received

"Another value in this continuing approach is that you make the political administration sit up and watch its step. The whole program is predicated on the idea that the administration wants to coöperate—it can hardly do otherwise."

Miss Parker's suggestion was enthusiastically received as a better way to keep track of the sanitarium than tours such as the one made last Friday by five women headed by Mrs. Thornton Forman of the Illinois Congress of Parents and Teachers.

All 12 organizations will have delegations make the sort of patient visiting tours Miss Parker suggested between now and Nov. 30, when the next meeting of the joint control group is to be held.

"Thought They Were Stalling"

Mrs. Forman told the meeting that she and the other women who went to the sanitarium were taken first into the board of directors' room. "We thought they were stalling to allow preparations for our unexpected visit," Mrs. Forman said.

She added that there were 967 patients in the sanitarium last Friday. Reporters have been told recently that 1,300 to 1,300 was the daily average. A physician a few days ago reported he found 250 to 300 of the 1,340 beds are kept empty and 60 to 80 persons are kept on the waiting list for entrance.

Mrs. Forman added that there was one nurse to 30 patients. "At that rate," she commented, "even a bath a day for each patient would keep the nurses busy. But we're sure the patients don't get a bath a day."

Patients themselves by hundreds have reported they take their own baths, wash, make beds, sweep, and do other tasks in the institution.

Individual Food a Problem

Dr. C. I. Reed of the Chicago Nutrition committee, told the meeting that one of the primary problems of tubercular treatment is food on an individual rather than assembly basis.

Mrs. Ludlow commended those who have given their time to the inquiry.

Others at the meeting were Mrs. Mamie W. Taylor, northern district, Illinois Federation of Women's Clubs; Mrs. H. D. Moses, Cook County League of Women Voters; Dr. Adelaide D. Hoeffel, Chicago Woman's club; Mrs. Morris Greenberg, Chicago Women's aid; Frederick Kuether Jr., Chicago Church federation; Mrs. O. P. Sellers, Chicago Church federation, women's division; Mrs. Arthur Edison, Conference of Jewish Women's organizations, and Mrs. Franklin W. Blye, 1st district PTA.

MONTY WOULD KEEP ARMY IN GERMANY LONG AS POSSIBLE

MAIDENHEAD, England, Oct. 19 (AP)—Field Marshal Montgomery declared today he would keep the British army in Germany "as long as possible."

"Personally, I would say Germany is a very good place to keep the British army," he continued. "I shall keep it in Germany as long as possible and at the expense of Germany."

Asserting that the Germans "like discipline" and are doing what they are told, he said "the thing I am fighting in Germany today is disease. I cannot get the German people anything to eat. You know well what the civilian ration in this country is. The ration I can give them is less than half the civilian ration here. I cannot give them any coal for their houses and they have no real vitamins to resist disease, which already is beginning. I would be happy to insulate the British zone from the others."

FRANCE'S COAL OUTPUT GAINS; GERMANS HELP

[Chicago Tribune Press Service]

PARIS, Oct. 19—Large scale use of German prisoners of war in the mines has enabled France to step up its coal production steadily until last week it reached 86 per cent of the 1938 [pre-war] level—the highest point since the liberation.

Of the 190,000 underground workers today 28,000 are German PWs, 40,000 Poles, and the remainder French with a sprinkling of Yugoslavs and other foreigners. Government plans are to increase the number of German miners to a maximum of 45,000 as soon as proper housing accommodations can be provided for them.

Battleship New York, Vet of Two Wars, Back

New York, Oct. 19 (AP)—The battleship New York, 31 year old veteran of two wars, came home today. Ferries, tugboats, and other ships whistled a welcome as the 34,000 ton fighting craft arrived with 1,500 crew members and 1,000 naval passengers. The warship will take part in New York City's navy day celebration Oct. 27.

BRITAIN'S SAIGON GARRISON NOW TOTALS 24,000

LONDON, Oct. 19 [Reuters]—Troops under British command in Saigon, capital of Indo-China now total 24,000, with the arrival today of fresh Indian reënforcements, Singapore radio reported. More French troops were expected to land there.

Seeks Fair Solution

PARIS, Oct. 19 [Reuters]—M. de Langlade, general secretary of the inter ministerial committee on Indo-China, said today that France wanted to find a fair solution of the colonial system. The Annamite nationalist organization, he said, had been a genuine resistance party until March of this year, but since then had received arms from the Japanese and Japanese had mixed with the members. The real trouble was that there were only 2,000 French troops in Indo-China and 80,000 Japanese who were not being properly disarmed, he said.

SHOTGUN BANDIT GETS $690

A bandit armed with a sawed off shotgun yesterday robbed the office of the Bertash Meat company, 3615 S. Halsted st., of $690 and forced Matthew Bertash, owner, and six employes to remain in a cold storage locker while he escaped.

Russians Send Carloads of Jap Trophies to Moscow

MOSCOW, Oct. 19 (AP)—Rail carloads of trophies seized from Japan's beaten Manchurian army—including everything from Samurai swords to heavy artillery—are en route to Moscow for exhibition during next month's celebration of the anniversary of the socialist revolution.

ANDES FAMILY

Album

This is Louise Brown. She's been in the Andes family for 5 years. Packs the prettiest box of candy you ever saw—and likes especially to help Andes customers select candies for a "special person" or "special occasion". You'll see her any day busy at work in our Roseland Store—11101 South Michigan Avenue. One more member of our big, happy organization who LOVES her work—and KNOWS her candies!

Andes THE PEAK OF ALL Candies

50 SHOPS IN CHICAGO AND SUBURBS

Mouton-dyed Lamb

does dress-up tricks

Wonderful accessory touches to give your smart tailored coat a fillip of frill for date time. Soft, lustrous, beaver toned Mouton . . . made into a handsome ASCOT at 18.75* and a draw-string MUFF BAG at 25.00*

* Plus 20% federal excise tax

Mandel's Trimmings, Accessories . . Second Floor . . Madison

MANDEL BROTHERS

KATZ EXCLUSIVE MILLINERY

Ostrich Plumed Bumper

Wicked as an eye-wink! Forward tilting, back sweeping ostrich plume, lush and lovely. An angel of a felt bumper bonnet with devil-may-care chic.

$5

Katz Exclusive MILLINERY

105 South State St. (Palmer House)
40 South State St. (North American Bldg.)

823 West 63rd St.
935 East 63rd St.
4275 Archer Ave.
2154 East 71st St.
2744 Milwaukee Ave.
3351 West 26th St.
4336 W. Cermak Rd.
4018 W. Madison St.
3334 Lawrence Ave.
3148 Lincoln Ave.
4754 Sheridan Rd.
1125 Lake St., Oak Park

EVANSTON—1609 Orrington
MILWAUKEE, WIS.—153 W. Wisconsin

Muncie and Lafayette, Indiana

Johnnye's Vibrant Plaid

For Juniors

$7.95

It buttons in the back, has a full gathered skirt, comes in brilliant red, grey and white plaid—a richly textured rayon. Sizes 9 to 15. See it on the fifth floor.

No mail or telephone orders, please.

THE HUB

Henry C. Lytton & CO.

CONVENIENT CREDIT—SATISFACTION GUARANTEED

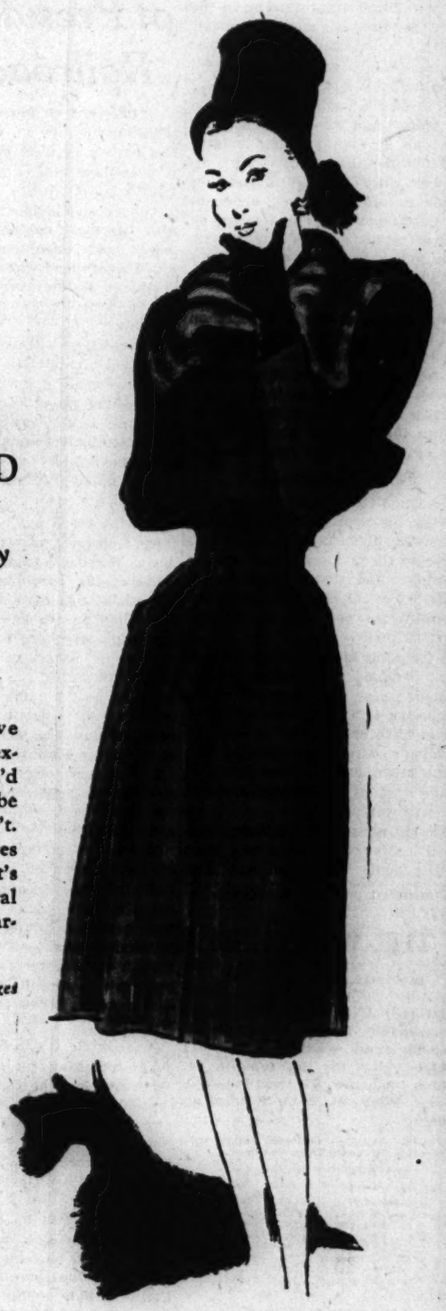

ROTHMOOR FUR TRIMMED COATS

in a special luxury group at

$95

NO FEDERAL TAX

With all their expensive furs, expensive fabrics, expensive needling . . you'd think the price would be expensive, too. But it isn't. Rothmoor and ourselves have taken care of that. It's only $95 . . and no federal tax, either . . on this particular group

A great variety of colors; sizes 10 to 44, half sizes 33 to 45—5th floor

Maurice L Rothschild

State at Jackson

NEED A LAXATIVE?

TAKE PLUTO WATER

ENJOY RELIEF IN ONE HOUR OR LESS!*

A SALINE ALKALINE LAXATIVE THAT USUALLY BRINGS COMFORTING RELIEF IN 1 HOUR

TRY IT!

WE DYE

Suits, Coats, Dresses, Rugs, Spreads and Drapes

MAJESTIC DYE HOUSE

3920 W. Armitage Bel. 8200

Chicago Daily Tribune
THE WORLD'S GREATEST NEWSPAPER

Vol. CIV. Saturday, Oct. 20 No. 253

Published daily except Sunday at Tribune Tower, 435 North Michigan avenue, Chicago 11, Illinois.

The Tribune company, publishers.

MAIL SUBSCRIPTION PRICES.

Mail subscription prices in Illinois (outside Chicago), Indiana, Iowa, Michigan, and Wisconsin: Daily Tribune only, $8.00 per year; with Sunday Tribune, $12.50 per year.

Zones 3 and 4, in states other than Illinois, Indiana, Iowa, Michigan, and Wisconsin: Daily Tribune only, $7.50 per year; with Sunday Tribune, $15.00 per year.

Zones 5, 6, 7, and 8 inclusive, Canada and Mexico: Daily Tribune only, $12.00 per year; with Sunday Tribune, $19.50 per year.

Foreign: Daily Tribune only, $25 per year; with Sunday Tribune, $42.00 per year.

Entered as second class matter, May 14, 1903, at postoffice at Chicago, under the act of March 3, 1879.

WEST GERMANS FACE HARD FIGHT AGAINST FAMINE

Area Will Need 3 Million Tons of Grain

BY SIGRID SCHULTZ
[Chicago Tribune Press Service]

LUENEBURG, Germany, Oct. 19—Even if the 20,000,000 Germans who live in the northwestern section of Germany occupied by the British eat only 1,500 calories a day, it will be necessary to import three million tons of grain during the year to avert famine, a high ranking British military government official said today.

[In the American zone the current allowance is 1,345 calories a day.]

This zone, highly industrialized, always had to import much of its food, but now its predicament is more serious than ever. Battles which raged here only a few months ago reduced the harvest, and the zone is cut off from its natural sources of supply—the grain producing areas of eastern Germany and the cattle and diary lands of Bavaria. The united nations have failed so far to agree on interzonal trading in Germany, adding greatly to the difficulties in this first winter in which Germany must learn to live without nazi leadership.

Seek to Avert Disaster

Because large parts of the population have shown little initiative in preparing for the battle of the winter, Americans and British have worked out plans to stave off disaster.

Shortly after V-E day, Gen. Eisenhower warned the German people they must prepare for the coming winter. The British issued the same warnings but the Germans were either so dazed by defeat or so confident that the united nations would save them from starvation that they took only half-hearted measures.

Failure of the united nations to map out a clear program for a revival of German industry on whatever scale deemed wise further disheartened those in Germany who wanted to go to work to help restore life to normal. The military government in the British zone has worked out housing, health, and feeding programs.

No Coal for Heating

With a great number of the cities in this region—especially in the heavily populated Ruhr—flattened by bombs, hectic efforts were made to carry out enough repairs to provide shelter for the winter. The warmth which the people need cannot be supplied by coal because the coal being mined is needed for transport of food and for processing industries.

Miners in the Ruhr receive 3,400 calories a day to enable them to do their heavy work but they have not been able to mine enough coal to supply households with fuel. The Germans know they must heat their homes with wood.

Authorities in the British zone claim that the Germans failed to collect as much wood as will be needed for heating and cooking and feel this may bring about an epidemic they fear more than any other—influenza.

Authorities are also concerned because the pharmaceutical industries which were partly smashed by war, have failed to produce enough vitamins but efforts are being made to supply them with the raw materials they need to resume production. Drugs have been stored in big quantities to be ready for any possible epidemics. Cod liver oil will be delivered on ration cards to all children under the age of 10 but until the German fishing fleets go out again the production of vitamins will be slow.

So far only minor epidemics have developed in the British zone tho in Berlin dysentery still is a serious problem. In the rest of the occupied zone ample measures were taken to prevent epidemics.

Reports Ike Fears Trouble

LONDON, Oct. 19 [Reuters]—The Luxemburg radio today quoted Gen. Eisenhower as stating at a press conference that the American authorities in Germany are expecting serious disturbances among the civil population with winter.

WAC OFFICERS' DISCHARGE SCORE TO BE CUT NOV. 1

Washington, D. C., Oct. 19 (AP)—The war department today announced the point discharge score for officers in the women's army corps will be reduced from 39 to 37 on Nov. 1. The department previously announced the point score for enlisted women in the WAC will be reduced from 36 to 34 points on Nov. 2.

Chicago and Booneville Soldiers Are Decorated

BERLIN, Oct. 19 (AP)—Five veterans of the United States 82d air borne division received British decorations today for bravery in the Ardennes and Holland campaigns. Lt. Gen. Brian Robertson, British deputy commander in Germany, made the awards at a review of the 325th glider infantry regiment. A military cross was awarded to Capt. William Kotary, Booneville, Ill. The military medal was given to Corp. Harold J. Kelly, Chicago.

Open All Night
CORNER HOUSE
RESTAURANT
100 E. OHIO ST.

MISSOURI
HEALTH HOLIDAY
ELMS
38
DEL. 5800
EXCELSIOR SPRINGS

Husband Piqued

Mrs. Jane Harding Whiston

Mrs. Jane Harding Whiston, 20, of 6347 Winthrop av., a granddaughter of the late John P. Harding, Chicago restaurant owner, yesterday won a divorce from Robert F. Whiston, 24, an insurance and real estate salesman.

Questioned by William C. Boydon, her attorney, Mrs. Whiston told Judge Edwin A. Robson in Superior court that her husband struck her on Jan. 14 and again on Jan. 28. On the first occasion, she said, he was irritated because she didn't remove a key from her keyring fast enough. On the other, she said, he was piqued because there were no napkins on the table. Her testimony was corroborated by Mrs. Gertrude Harding of 701 N. Michigan av., her mother, and by Miss Patricia Morrison, 6445 Glenwood av.

Judge Robson granted Mrs. Whiston custody of the couple's daughter, Candace Anne, 2 months old, and approved an out of court agreement under which she will receive $100 a month.

ORDER OFFICERS IN PALESTINE TO CARRY WEAPONS

TEL AVIV, Palestine, Oct. 19 [Reuters]—Emergency orders were issued in British army and royal air force camps in southern Palestine today, compelling officers to carry arms at all times. Leaves of soldiers were limited.

British Group Arrives

JERUSALEM, Palestine, Oct. 19 [Reuters]—A British colonial office commission of inquiry into the Jewish educational system in Palestine arrived here today.

Lift Restrictions on Yanks

CAIRO, Egypt, Oct. 19 [Reuters]—United States army headquarters here today removed restrictions on American personnel desiring to go to Palestine on leave.

[Palestine was declared out of bounds to all American soldiers on leave on Oct. 11.]

END OF DRAFT DEMANDED; CITE GI ENLISTMENT

Washington, D. C., Oct. 19 (AP)—Declaring that former service men are enlisting in the army at the rate of 1,500 a day, Rep. Chenoweth [R., Colo.] said today the time has come to stop the draft.

Chenoweth has introduced a bill that would halt selective service drafting 30 days after its passage. He predicted the enlistment rate soon will go up to 2,000 a day.

Chenoweth told a reporter he was informed by the war department that 60,000 former service men have enlisted since Sept. 1. During September, he said, the selective service drafted 51,900 men, of whom 45,000 were 19 or younger.

COME AND GET IT, DENMARK TELLS HUNGRY EUROPE

BY EINAR CHRISTIANSEN
[Chicago Tribune Press Service]

COPENHAGEN, Denmark, Oct. 19—Denmark has cut her rations down to the British level, but all her storehouses today are bursting with meat, which cannot be shipped for lack of tonnage.

The exhausted Danish farming industry succeeded in increasing pigs to nearly 2 million, 60 per cent of the pre-war stock, and last week 45,000 live cattle were offered for slaughtering, of which 32,000 had to be refused as the warehouses are filled to capacity and no shipping was available.

Refrigerator Ships Idle

Denmark has, in vain, drawn the attention of Britain, the United States, and UNRRA to the facts, at the same time forwarding proposals, but no reply has been received so far.

The huge cold storage facilities in north Germany are not being utilized, and refrigerator ships are lying idle in north German harbors. At the same time slaughter houses are forced to return live cattle to farmers, the cattle now consuming fodder that otherwise would be available to further increase production, as a result of the failure of distribution machinery.

Open Negotiations

The Danish food minister, Erik Eriksen, urged that the present meatless day in Denmark be abolished, and other restrictions lifted. But the government hesitates to return to pre-war consumption while hundreds of thousands of people might die of hunger in the coming winter.

Negotiations have been opened with Sweden, Finland, and Poland, for respectively, wood, pulp, and coal. Lack of transportation is the great obstacle.

Denmark would welcome it if public opinion would induce the united shipping pool, UNRRA, and other concerned agencies to overcome difficulties and supply shipping essential to emptying "Europe's bursting larder."

French to Get Canadian Meat

PARIS, Oct. 19 [Reuters]—Canada is to speed up meat deliveries to France, Picare Tanguy-Prigent, French agriculture minister, said here tonight, on his return from the United Nations food and agriculture conference in Montreal. If they were needed, he added, Canada could also supply potatoes and horses [of which the Germans stole many from French farms].

FRANCE AGREES TO FEED GERMAN PRISONERS MORE

FRANKFURT-ON-MAIN, Germany, Oct. 19 [Reuters]—A "very satisfactory solution" has been reached between United States and French authorities on the question of increasing food rations for German prisoners in France. Lt. Gen. Walter B. Smith, Gen. Eisenhower's Chief of Staff, said today.

Gen. Smith said 90,000 serious cases among the German prisoners would be transferred back to the United States zone of Germany, to recuperate from malnutrition, after which they would be returned to France.

The flow of German prisoners from the American zone to France has now been resumed, following an assurance from French Chief of Staff Gen. Alfonse Juin, that standards laid down in the Geneva convention would be upheld, he added.

Reveals Britain Lost 7 of Every 9 Arnhem Chutists

AMSTERDAM, Holland, Oct. 19 [Reuters]—Seven out of every nine British air borne troops at the Arnhem operation became casualties, Maj. Gen. Roy Urquhart, who was in command of the 1st air borne division there, disclosed tonight. One was killed, three were taken prisoner, three were wounded, and only two returned out of nine.

COUNTY AIDS BACK DOUGLAS AIRPORT SITE

Northwest Location Called Superior

The aviation committee of the Cook county board of commissioners, after an extensive survey of suburban territory, recommended yesterday that the Douglas airport site be developed as Chicago's main air terminal. The area northwest of the city has superior advantages in safety, convenience, and adequate space, the committee said.

Other civic leaders and aviation officials have urged that the Douglas site be picked by the Chicago airport selection board for the city's air terminal. The board will meet again Monday in an effort to meet the Nov. 15 deadline for a final decision.

Fits Plans for Future

"The Douglas location is now served by excellent motor highways," said the committee, headed by George F. Nixon. "It also fits into the proposed network of express highways planned for the immediate future.

"The Chicago plan commission reports the population trend to be north and northwest, bringing the Douglas site further within the scope of future users of the airport."

Other members of Nixon's committee are Commissioners Elizabeth A. Conkey, John Mackler, William N. Erickson, and Frank Bobrytzke.

Nixon said the Douglas site, the northeast corner of which is at the intersection of Higgins and LaGrange rds., has no smoke pall and no high structures, such as industrial smoke stacks, to interfere with planes.

Little Moving to Do

"The Douglas location is 16 miles from the Chicago airport," Nixon said. "Civil aeronautics administration experts contend that major airports should be at least 12 miles apart. This is especially important for instrument landings, which will be made in routine fashion in the future.

"By moving some railroad tracks, the Douglas field could be expanded to 5,000 acres or even more. Only a few dozen families would have to be moved in order to do this."

The proposed northwest superhighway, which would pass the Douglas airport in Higgins rd., should be routed east of the north branch of the Chicago river in order to serve the near north side, the board of directors of the North Central association said in a resolution adopted yesterday at a meeting in Hotel Sherman. It pointed out that Chicago's growth has been shifting northward and that the central business district, once outlined by the elevated loop, now extends as far as Oak st.

Plan to Meet Officials

The association's transportation committee, headed by President Joseph R. Frey of the Lake Shore bank, was authorized to name a subcommittee to confer with city, county, and state officials on the proposal for the change in plans. Frederick M. Bowes, vice president of the association, presided at the meeting.

City officials have planned to have the highway routed west of the river, with a branch at Ontario st. leading to the near north side. Other extensions are planned to connect with the proposed Congress st. super-highway.

ITALY ENTERS LABOR BODY

PARIS, Oct. 1 [Reuters]—Italy was today readmitted to the international labor organization from which she withdrew in 1939.

FOREIGN NATION BUYS EQUIPMENT OF ONE U. S. BASE IN PACIFIC

[By Wireless to the New York News and The Chicago Tribune]

HONOLULU, T. H., Oct. 19—The program to liquidate Pacific bases no longer needed for strategic defense has already begun, the navy disclosed today with the announcement that the equipment of one has been sold outright to a foreign nation and others have been stripped.

Pacific bases completely liquidated include those on Guadalcanal, the Russells and Solomons, Australia, and New Guinea. The forward base which has been sold "lock, stock, and barrel" was not designated, nor was the name of the purchaser made public.

The navy listed the chief objectives of its liquidation program, which has been under way for three weeks, as:

Quick sale of surplus property, getting the best possible price for the United States; getting our armed forces home from forward bases; helping foreign nations in dire need of materials, and assisting reconversion by moving critically needed materials to the United States.

Further liquidation, the navy said, await congressional policy on the retention of Pacific bases and the size of the post-war navy. However, the navy said it expected that most of the billion dollars' worth of surplus property would be disposed of within six months.

BRITISH ACQUIT THREE IN KILLING OF U. S. SOLDIER

[By Wireless to the New York News and The Chicago Tribune]

LONDON, Oct. 19—Three villagers of Bretforton were acquitted today of manslaughter in the death of Pvt. Walter Shaw, an American Negro. The jury at the Worcester court freed Leslie and Dennis Tompkins and Royston Hay after deliberating 40 minutes.

The men were alleged to have led a mob that chased Shaw across fields and beat him to death, charging that he had stabbed a brother of the Tompkinses at the bar of a 400 year old inn in Bretforton. It was the first recorded instance of a lynching in England and the last recorded trouble around Bretforton since 1459, when some villagers were killed in war.

A constable said Shaw, who was quartered with other Negroes not far from Bretforton, was the first Negro the villagers ever saw. "There are many villagers," he added, "who have never seen a motion picture or traveled on a railway train."

Sweden Plans to License the Mining of Uranium

STOCKHOLM, Sweden, Oct. 19 (AP)—The Swedish foreign office announced today that a bill would be introduced in parliament to forbid the mining of uranium—chief source of atomic energy—except under government license. Export would be prohibited.

Mandel's

Ignited with RED

'A DORIS DODSON DRESS FOR JR. CHICAGOANS

It's strictly 1946, with its curving shoulderline. And so gay with its bonfire red accents on black, green or beige rayon gabardine. Sizes 9-15. Exclusively at Mandel's. 9.95

Doris Dodson

Jr. Chicagoan Shop . . Fourth . . State

MANDEL BROTHERS

MEN'S SHORTS
of white broadcloth
65c

Maybe you had begun to think that shorts like these were as extinct as the dinosaur. At any rate, we know they'll get a warm welcome. Not only because they're hard to get . . but because of the fine quality, the expert tailoring and the very low price

MAIN FLOOR

Sorry—no phone or mail orders

Maurice L Rothschild
State at Jackson

Bright heads are Globe Minded

They wear these new global silhouettes...bretons and turbans round as the world, flattering as the smile in your best beau's eyes. Trio pictured from our exciting new global series...

$5 to $7.50

FIFTH FLOOR—STATE.

The Door to Thrift
NETCHER'S BOSTON STORE

Phone or mail orders filled Har 9000

Brucewood
LUMBERJACK DRESSES
$14.95

They're in black and white . . they are as smart as smart can be . . and Brucewood's painstaking needling and superb quality makes them marvelous values at $14.95 . . in sizes 10 to 16

Other dresses from $10.95 to $49.95, sizes 10 to 20, 38 to 42 and 16½ to 24½—7th floor

MAURICE L ROTHSCHILD
State at Jackson

APPLICATION FOR $1,000-$7,500-$11,250 ACCIDENT INSURANCE POLICY
AND SUBSCRIPTION TO THE DAILY TRIBUNE

NOTE: For the sum of 25c preliminary term fee, plus 10c a month in advance thereafter, the Chicago Tribune makes available to its Home Delivery Subscribers and members of their families who reside in the same household, a $1,000-$7,500 Travel Accident Insurance Policy. Insurance coverage eventually increases to $11,250 on continuous renewal. Issued by Federal Life Insurance Co., Chicago. NO MEDICAL EXAMINATION. One policy to a person. Issued only to applicants over 10 and under 70 years of age.

Mail this Coupon to the Chicago Tribune. SEND NO MONEY. Accredited representative will call and collect 25c. Official Carrier will collect monthly thereafter for Insurance and Subscription. Insurance will lapse if subscription is stopped.

☐ *I hereby order the Daily Tribune delivered to my home by Carrier six days a week, starting immediately, for which I agree to pay the regular rate.*

☐ *I am a Home Delivery subscriber and agree to continue.*

Do you apply for this Accident Insurance Policy?.....
(PLEASE PRINT)

Your Name?..... (First Name, Middle Name, Last Name)

Address?..... (Number, Street) Apt.?.....

..... (City, State) Phone?.....

Your Age?..... Date of Birth?..... (Month, Day, Year)

Are You Blind or Deaf?..... Are You Crippled?.....

Name of Person to Whom Insurance Is to Be Paid in Case of Your Death! (Beneficiary)

..... Relationship,.....
First Name Middle Name Last Name

Applicant's Signature ..... (Sign in Own Handwriting)

NOTICE: Orders for Home Delivery of the Tribune are acceptable only from persons residing where such service is maintained and are subject to rejection by the Tribune. All applications for insurance are subject to rejection by the Federal Life Insurance Co. Insurance does not become effective until noon the date policy is issued.

Form A2735—8-44

INDICTED NAZI CHIEFS DISCUSS TRIAL IN CELLS

Leaders Will Appear in Court on Nov. 20

NUERNBERG, Germany, Oct. 19 (AP)—Chubby Walther Funk, Hitler's pursekeeper, broke down in tears today when he and his nazi cohorts received their copies of the indictment for the war crimes trials in Nuernberg Nov. 20.

The sobbing Funk, who as minister of economics channeled every cent in the reich to support his fuehrer's war, said:

"I would like to see some officer appointed by the court in order to discuss my defense. I can request counsel at once, can't I?"

Trying to Preserve Health

"I am trying to preserve my health! I have the greatest interest in the conclusion of this trial!" Funk shouted. Funk, 55, was known in his cabinet days for his love of good food and drink.

The other 22 defendants—Hitler's deputy, Martin Bormann, still is missing—received the indictments much more calmly, altho some showed agitation about having legal counsel. They were assured they would have attorneys.

The international war crimes tribunal announced the trials would open in the palace of justice here.

The indictments, charging these men of the nazi hierarchy with crimes against humanity and slaughter of 10,000,000 Europeans, were handed up to the tribunal in Berlin yesterday and served on the defendants in Nuernberg jail today.

Jodl Asks a Question

Col. Gen. Alfred Jodl, chief of staff of the German army, calmly asked: "From what category does counsel come? Do I choose a criminal lawyer or an international lawyer?" He was told any lawyer would be acceptable.

Shaggy haired Joachim von Ribbentrop, the champagne salesman who became nazi foreign minister, speaking in English said: "I would like to think this over before saying anything."

Julius Streicher, nazi editor of the anti-Jewish newspaper Der Sturmer, asked right away: "When can I see about counsel?"

He was handed a list of approved lawyers, several of whom had Jewish names.

Spurns Jewish Lawyers

"Is this for somebody who is anti-Semitic?" he asked. "I could not ask a Jew to defend me. I do not know these gentlemen."

Grand Adm. Karl Doenitz, once commander in chief of the German navy and Hitler's successor as Fuehrer in the last days before surrender, gave the bearer of the indictment slips of paper containing the names of two lawyers he wanted to defend him.

Austere Field Marshal Wilhelm Keitel, chief of the German high command, commented: "I would like to get in touch with my brother-in-law."

Protector Very Nervous

Very nervous, Baron Constantin von Neurath, former nazi foreign minister and later "protector" for Bohemia and Moravia, told the visitors: "No comment."

Fritz Sauckel, general of the SS [elite guard] and storm troopers, said: "I would like to communicate with my family. Is it alright?" He was told yes.

Hans Frank, nazi governor general for Poland, complained to the colonel in charge of guarding the prisoners that he needed more light in his cell, as "It gets dark so early."

"You all have to do your work in daylight," he was told.

Albert Speer, who was nazi armaments and munitions minister, asked: "Is there any possibility of counsel coming here quickly? I have the address of two good ones."

Calls for Son-in-Law

Dr. Hjalmar Horace Greeley Schacht, former president of the Reichsbank, said in English: "My son-in-law is a jurist, but not a lawyer. I would like to talk to him."

Also named in the indictment were Rudolf Hess, Hermann Goering, Erich Raeder, Robert Ley, Franz von Papen, Ernst Kaltenbrunner, Gustav Krupp von Bohlen und Halbach, Alfred Rosenberg, Arthur Seyss-Inquart, Hans Fritzsche, Baldur von Schirach, and Wilhelm Frick.

Jackson Issues Statement

BERLIN, Oct. 19 (AP)—Justice Jackson, in a letter to the three other Nuernberg war crimes trial prosecutors made public today, said the reference in the indictment to the Baltic states and other territories as being within the soviet area did not constitute "recognition by the United States of such sovereignty."

INHALATOR SQUAD REVIVES LAWYER

Joseph Bonnefoi, 60, of 2743 Windsor av., a lawyer, was revived yesterday by inhalator squad 3 under Lt. Earl Tenert, after he had been stricken with a heart attack in his office at 77 W. Washington st.

Detectives and Captured Bandits

(Story on page 1)

Sgt. Frank Pape and Detectives Rudolph Friedl and John Moss (left to right), heroes in last night's running gun battle in which two occupants of a bandit car were shot to death, two others wounded, and a fifth captured.

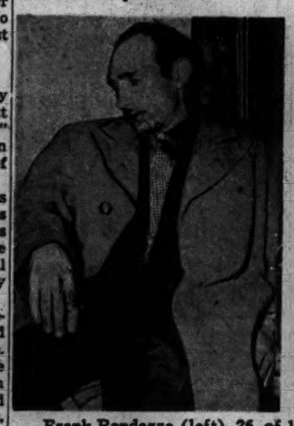

Frank Randazzo (left), 26, of 1047 Belden av., at detective bureau after being wounded in chase, and Philip Puzzo, 18, of 1111 S. Mozart st., brother of one of the slain men, who was the only one to escape police bullets.

[TRIBUNE Photos]

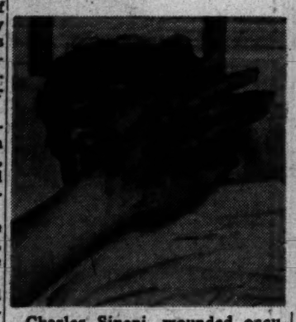

Charles Sineni, wounded occupant of bandit car, in Bridewell hospital.

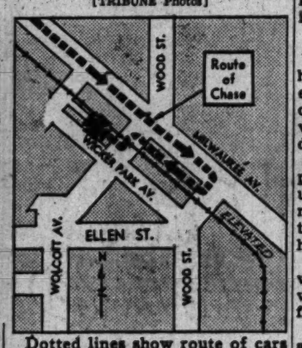

Dotted lines show route of cars on last leg of chase; X marks spot of crash.

Victor Puzzo [left], 16, one of slain robbers, and Robert Patterson, Negro garage attendant, who was kidnaped by bandits in stealing auto.

COMMONS VOTES LABOR POWERS OF A DICTATOR

LONDON, Oct. 19 (AP)—Commons voted Prime Minister Attlee's Labor government authority today to continue sweeping war time economic controls for five years, despite objections by Conservatives that the powers would make parliament "nothing more than a reichstag." The Labor party scored a victory of 199 to 108.

Conservatives said the rigid controls would be unprecedented in England's peace time history, but James Chuter Ede, home secretary, asserted:

"We believe we are entering upon an even greater war, a war against ignorance, poverty, and disease, and we are determined to conduct that war with all the resources that this house places at our disposal."

The bill will go to the house of lords, which may amend it and refer it back to commons, but the passage by commons was tantamount to adoption.

Czar Over Individual Jobs

The bill authorizes the Labor government to send men into the mines and force any person seeking work to register with the Labor exchange and take any job offered.

The government will be able to control prices of food, clothing, building materials and cafe meals, to requisition houses, and to direct factories to do certain kinds of work.

Winston Churchill, kept from parliament debate by a sore throat, sent a message asserting the extension of controls "is an unmistakable warning to the British people."

He charged that Attlee's government was "committed to a series of political and social experiments involving far more drastic departures from our traditional way of life than the nation has yet realized."

Fight for Liberty Pledged

The former prime minister said his party would "oppose every effort, whether undisguised or camouflaged, to whittle away individual liberties or to impose state domination."

A former minister of trade and production, Oliver Lyttelton, fought unsuccessfully to limit the government's control of economic powers to two years. Just before the vote, he cried out:

"There will be many members who support the government who will live to regret this derogation from their powers."

Commons defeated 212 to 83 an amendment offered by Lyttelton to bind the government to make regulations only to insure "fair prices."

Fears Trade Discrimination

David M. Fyfe, former solicitor general, said one reason for the Labor government's proposed controls was to "discriminate against individual business."

An amendment by Lyttelton to prevent control that would permit governmental discrimination against business was defeated, 232 to 98.

Quinton Hogg, a Conservative, said:

"We are asked to do something which no legislature has done since the days of Charles I., that is to govern without parliament. We are asked to give the executive the power to control prices in such a way that they do not have to describe their motives for so doing."

PERU RATIFIES CHARTER

LIMA, Peru, Oct. 19 [Reuters]—Peru has ratified the united nations charter, it was announced today.

CHARGES NAZIS ATE HOSPITAL'S FOOD AT BELSEN

LUENEBURG, Germany, Oct. 19 [Reuters]—Food intended for hospital patients at the nazis' Belsen concentration camp never reached them—doctors and orderlies "got fatter and fatter, but the patients in their care were dying day after day."

That was the story told to a British military court today by Karl Francioh, one of 45 bosses and guards on trial for mass murder at the Belsen and Oswiecim [Auschwitz], Poland, camps.

Francioh, 33 and a member of the SS [elite guard], is alleged by the prosecution to have been involved in the murder of 54 persons. He testified that he worked in the camp kitchen and that food for the hospital patients was left outside the kitchen every day but did not reach the patients.

REFUGEE TELLS HOW REDS RAPE POLISH CHILDREN

Assault Women in Warsaw Streets

Charges Red Looting

PARIS, Oct. 19 (AP)—Stanislaw Skrzeszewski, Polish ambassador, today indicated that pillaging by Red army troops in Poland had reached considerable proportions. He explained that the recent accord for a Russian garrison to be stationed in each Polish provincial capital was to stop the marauding. Speaking at a press conference, he ascribed the pillaging to Russian soldiers who had broken discipline.

BY HAL FOUST
[Chicago Tribune Press Service]

STOCKHOLM, Sweden, Oct. 18 [Delayed]—Murder and rape were described as common street scenes in Warsaw and Poznan by a 34 year old Polish maritime captain who arrived here a week ago after escaping from the Russians by a taxicab ride from Warsaw to Gdynia and a boat trip across the Baltic.

He described gruesome daylight atrocities by the Reds, referring to his pocket notebook to name times and places. He told of black market sales of united nations relief and rehabilitation administration goods at exorbitant prices, a story also told here a few days ago by a Swiss family from Danzig.

The informant said he was a nephew of the former Polish Finance Minister Wachourakwojewoda. He said his wife, now in the British zone in Germany, is the former Jadwiga Falkowska of Pittsburgh. He does not want his own name published because his mother is still in Russian controled territory.

Rape Women in Public

The refugee said Russian soldiers prowl Warsaw and Poznan in groups of five or six. He said they assault women on the sidewalks and front porches, taking turns with the victim. The crimes are watched by men, women, and children, according to this Pole.

"I have seen it done in vestibules, on boulevards, parkways, and market squares," he said. "Girls of 12 to 16 are taught to stay in hiding because they are favored victims.

"On Oct. 10 in Posen," he continued, referring to his note book, "a Russian picked up a girl of about 12, who was walking home from school. It was twilight. He took her to a grass plot in a traffic circle and overpowered her.

Kills Three Children

"This was near the center of the business district. The girl's screams attracted her school mates. The little boys and girls stood in a circle. The Russian looked up and yelled at them to go away. They did not understand or were too petrified to move. The Russian got up, picked up his automatic rifle and sprayed the children with bullets. Three were killed and several others wounded. Then the Russian resumed his assault on the child.

"Civilians do not call for help, because there are no police—just more Russians. The only counter measure against rape I saw in Poznan was a special clinic named Kowalskiego, which is operated by Poles, to treat the victims. I know about it because my cousin was a patient there. Its average occupancy is 200 to 300 women.

"These and other conditions are difficult to believe. I was on a street car in Poznan. At Kraszewskigo station a Russian soldier started to get off on the wrong side of the car. The Polish conductor told him he could not get off on that side. The Russian shot and killed the conductor, got off on the wrong side and walked away."

The Pole said he fought under Gen. Bor in Warsaw for two months in 1944, in the uprising against the Germans ordered by the Polish government in London but not supported by the nearby Russian troops. He escaped capture by the Germans, but was arrested later when the Russians took Warsaw.

FIND BORMANN SOUGHT TO GET OUT OF BERLIN

LONDON, Oct. 19 [Reuters]—Martin Bormann, Hitler's deputy and the one leading Nazi missing at the forthcoming Nuernberg trial, made an attempt to get out of Berlin and reach Adm. Karl Doenitz, Hitler's successor, at his northern headquarters on the day Hitler's death was announced. Documents captured when the allies took over Doenitz' last headquarters at Flensburg disclosed this fact.

This is why the allies regard the possibility of Bormann's survival as great enough to include him among the indicted 24 nazi leaders.

The Flensburg documents—which became available today—show that Doenitz, when he announced Hitler's death and his own succession, acted in good faith on the basis of the last messages that reached him from Berlin.

Good News!
We've got your favorite saddle oxfords again. Rugged brown and white leather with flexible non-marking rubber soles and heels.
Sizes 3½ to 9

SEARS 7 CHICAGO STORES

VOGT'S SUPER OFFERINGS

OLD PRENTICE
Straight Kentucky Bourbon. 90 proof.
Fifth $3.43

5-Year-Old Bonded Sour Mash Kentucky BOURBON
Fifth $3.94

GOLDEN WEDDING
Blended Whiskey
Fifth $3.43

SPECIAL 4-YR.-OLD BLENDED WHISKEY
86 proof
Fifth $2.79

De Luxe Specials
BUY YOUR HOLIDAY WINES NOW AT LESS THAN ½ PRICE WHILE STOCKS LAST

SYLVA & COSEN'S IMPORTED DOUBLE DIAMOND RUBY PORT
Case $11.00 Fifth 95¢

BLANDY MADEIRA—IMPORTED PORTUGAL WINE
Case $17.00 Fifth $1.47

ANOTHER VOGT VALUE
SHERRY WINE
California Wine, 20% by Volume. No deliveries. Per gallon, $2.49

B. P. R. BONDED RYE WHISKEY, 5½ years old.....pint $2.32
FOUR ROSES, straight blend Whiskey. 90 proof.....5th $4.22
PAUL JONES, blended Whiskey, 86 proof.....5th $3.42
HIRAM WALKER'S Imperial blended Whiskey. 86 proof..5th $3.27
THREE FEATHERS blended Whiskey.....5th $3.09
HUNTER, blended Whiskey. 92 proof.....5th $4.23
SCHENLEY RESERVE blended Whiskey. 86 proof.....5th $3.89
HIRAM WALKER GIN.....5th $3.09
IMPORTED RUM.....5th $1.99

VIRGINIA DARE WINE
Light or Red
Fifth 94¢

PURE GRAIN ALCOHOL 190 proof.....5th $4.79
GIN—American Grain; 90 proof—
Case $29.85 Fifth $2.49

SPECIAL CASE PRICES ON ALL WINES

PORT, MUSCATEL, CALIFORNIA WINE
Half gal. $1.69 gal. $2.75
20% by volume; no deliveries

Zinfandel, Dry California Wine. No deliveries, 13% volume, gal. $1.49

WE HAVE Rheingold, Edelweiss, Hamm's Primator In ½ barrels and barrels

BEER BY THE CASE ALL ADVERTISED BRANDS

Mail or Phone Orders Accepted. We Deliver Anywhere
Special Service to South, West and North Shore Suburbs

We Cater to Parties, Weddings, etc.

HAYmarket 2875
Subject to 2% Occupational Tax
Plenty of Parking Space
Open Every Night Till 12

VOGT'S WINE SHOP
1100 W. ADAMS

An Outstanding Remodeling Service for
Old Fur Coats

Open Sunday 10 to 5 Monday to 8 P. M.

Max Feuer, a leading Chicago fur stylist, provides an outstanding way of adding years of new beauty to your old fur coat. This special service includes: remodeling, repairing, refitting, recutting, cleaning, glazing, seam reinforcing, new loops, buttons, and even storage and insurance!

All for.....$22.50

Extra charge for new material

for Bonded Messenger Phone Dearborn 3626

Feuer Fur Co.
162 N. State St. 2nd Floor

STEVENS

14.95

Make Any Date Gala

in our short, dark "glamor" dress—prettily sophisticated!

Infallibly fascinating for "let's-go-for-dinner-and-dancing" dates—this softly sophisticated, short dress. Its wide cap sleeves are glamorously lacy—its bodice, bowed to match the waist. Gracefully full, the skirt is flattering whether you jitterbug or waltz. Black or brown rayon crepe. 9 to 15. Make it a gala date—chose this! 14.95

Sorry, no mail or phone orders!

Jr. Deb Salon—5th Floor

Chas. A. Stevens & Co.
State Street Open 9:45 to 5:45

BRUCEWOOD SUITS
of gray flannel chalk-stripes
$35

There's a world of quality in these men's custom suitings . . a world of style in the smart cardigan models and a world of value in the modest $35 price . . sizes 10 to 20

Other suits to $69.95; sizes 10 to 20, 38 to 42, 33½ to 43½—7th floor

Maurice L. Rothschild
State at Jackson

Mandel's

gentle touch . . . soft, pretty gloves of handsewn suede

So nice to slip your hands into! Finely detailed slip-on gloves of rich suede in black or brown; also in black kid.....6.00

GLOVES . . FIRST . . STATE

MANDEL BROTHERS

GURKHAS OCCUPY JAVA PORT; NINE DIE IN CLASHES

Four Japs, 3 Dutch Killed in Skirmishes

BY ARTHUR VEYSEY
[Chicago Tribune Press Service]

SEMARANG, Java, Oct. 19—British Gurkha troops landed in this troubled seaport on North Java today, turning Jap-Indonesian street fights into a three-way war. Two Gurkhas and four Japs were killed and a Dutch doctor injured as Japs and Gurkhas mistook each other for Indonesians and fired. Three Dutch ex-prisoners of war also were killed during the skirmishes.

A Jap captain and a British major stopped one fight outside a church. A truck load of the Japs had approached the church where the Gurkhas were grouping. A second fight broke out as Japs in a building sniped at Gurkhas advancing along the street. The Indonesian governor, carrying a white flag, walked into the middle of this fight and stopped it.

By noon the Jap officers commanding the city and British officers met outside the church and agreed to a division of the city which it was hoped would halt the clashes.

Bodies Lie in Streets

This city of a quarter of a million population has been a no-man's land since Sunday when the Japs started to carry out allied orders to regain control from the Indonesians.

Bodies of Indonesians killed in frequent street fights still lie in the streets where they fell.

The Japs report they now control most of the city and have guards at the Dutch internee camps. The Japs will be replaced by the Gurkhas.

British and Dutch officers who came here months ago have been holed up in their hotel since Sunday. On that day two British officers were detained by the Indonesians but were released two hours later.

U. S. Food on Way

BATAVIA, Java, Oct. 19 (AP)—Seventy thousand tons of foodstuffs and clothing purchased from the United States army in the Southwest Pacific are on the way for the relief of East Indian islanders, Dr. J. E. van Hoogstraten, director of economic affairs of the Netherlands East Indies, announced today.

He said United States Liberty ships now were being loaded by American soldiers at Finschaven, Biak, and Hollandia, New Guinea, and the first steamer, the James Corbett, would arrive in Batavia on Monday. The shipments will include 10,000 tons of tinned army rations, 15,000 tons of textiles, 500,000 army shoes, 15,000 tons of clothing, 10,000 tons of medicines, a 1,000 bed hospital, and great quantities of post exchange stores.

The Dutch are negotiating to take over the United States naval base at Hollandia with its stores of food, clothing, and valuable equipment, Hoogstraten said.

Ask Probe by British.

LONDON, Oct. 19 (AP)—A spokesman for Indonesian elements demanding independence from the Netherlands has asked Britain to send a parliamentary comittee to the East Indies "to investigate the real situation," the Free Indonesian radio announced tonight.

British troops are helping the Dutch to reoccupy Java, an dhave been used to put down Indonesian uprisings.

Foreign Minister Soebardjo of the Free Indonesian republic asserted "there are no Dutch Indies, only the republic of Indonesia," the broadcast said. "There is no Dutch government at all in Indonesia."

PEIPING CHINESE KILL 3 JAPANESE IN LITTLE TOKYO

PEIPING, China, Oct. 17 [Delayed]—(AP)—An angry crowd of Chinese surged thru the "Little Tokyo" section of Peiping last night and in a series of attacks killed three Japanese and injured several others.

Japanese civilians were reported beaten and stoned by the mob in the first open violence against the Nippon people since arrival of American and Chinese soldiers in the former capital.

The attacks were similar to disturbances reported several days ago in Tientsin, where Chinese entered homes of Japanese and injured several hundred.

Peiping police quickly restored peace and warned the Nippon civilians to remain in their quarters.

The outbreak was credited to the overexuberance of the people at the arrival of the first national Chinese troops they have seen in more than seven years.

Earlier, a group of Chinese school children chased three Japanese girls into the Pekin hotel grounds, where they were given protection by American marine police.

Outside the city American crewmen and 50 Chinese soldiers were killed when a troop plane crashed while attempting to land on Nanyuan air field near Peiping.

Navy to Lay Up 2,200 Reserve Ships

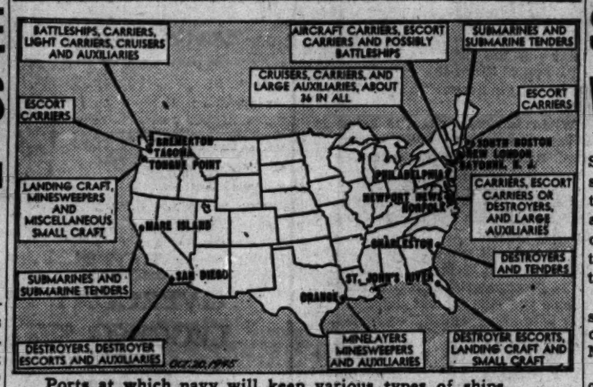
BATTLESHIPS, CARRIERS, LIGHT CARRIERS, CRUISERS AND AUXILIARIES
AIRCRAFT CARRIERS, ESCORT CARRIERS AND POSSIBLY BATTLESHIPS
SUBMARINES AND SUBMARINE TENDERS
CRUISERS, CARRIERS, AND LARGE AUXILIARIES, ABOUT 36 IN ALL
ESCORT CARRIERS
ESCORT CARRIERS
BREMERTON TACOMA PUGET SOUND
SOUTH BOSTON NEW LONDON NORFOLK, VA.
PHILADELPHIA NEWPORT
LANDING CRAFT, MINESWEEPERS AND MISCELLANEOUS SMALL CRAFT
CARRIERS, ESCORT CARRIERS OR DESTROYERS, AND LARGE AUXILIARIES
MARE ISLAND
CHARLESTON
SUBMARINES AND SUBMARINE TENDERS
SAN DIEGO
ST. JOHN'S, N.F.
DESTROYERS AND TENDERS
ORANGE
DESTROYERS, DESTROYER ESCORTS AND AUXILIARIES
MINELAYERS MINESWEEPERS AND AUXILIARIES
DESTROYER ESCORTS, LANDING CRAFT AND SMALL CRAFT

Ports at which navy will keep various types of ships.

Designates Ports

New York, Oct. 18 [Special]—Demobilization of material as well as men is giving both the army and the navy problems unprecedented in history. A survey of the tremendous job confronting the navy showed these tasks ahead:

More than 2,200 ships, vessels, and craft must be laid up in the reserve fleet along the east, gulf, and west coasts. Some 5,000 more vessels will be sold or scrapped. Disposition must be made of 25,000 naval aircraft.

Altho lay up sites for ships of the reserve fleet already have been selected, few of the areas are equipped as yet to berth and handle the great number of ships assigned to them. Until these facilities are available, some ships will be anchored in "nests" instead of berthed alongside docks.

NOTED KOREAN EXILE TO RETURN TO HIS PEOPLE

Kim Koo to Meet Gen. Hodge

CHUNGKING, China, Oct. 19 (AP)—Kim Koo, 70 year old exiled Korean leader who says he has been fighting Japan for 52 years, announced today he is ready to return as a private citizen, to assume any role the people choose to give him.

He is president of the "provisional government of the republic of Korea"—which is 26 years old but not recognized, thus far, by any nation. Kim formerly led the Independents' party in Korea, an early day predecessor of the present democratic, socialist, and communist factions.

Dr. Rhee in Seoul

Dr. Syngman Rhee, former president of the provisional government, now in Seoul, told newsmen there that he had returned at the invitation of American occupation authorities, and that Lt. Gen. Hodge, American occupation commander, also was inviting Kim Koo to return.

"The first thing I want to do," he said, "is to get rid of all Japanese there, and try to merge American and Russian zones into one. From the economic, political, and every other point of view, the present situation is unsatisfactory."

Began War at 18

Kim's future plans, he said, will be decided by the outcome of his hoped for conference with Gen. Hodge.

Kim said he began his anti-Japanese war at the age of 18, even before Japan occupied Korea; that he killed a Japanese agent when he was 22.

MAC ARTHUR IS IN PERFECT SHAPE, SPOKESMAN SAYS

TOKYO, Oct. 19 (AP)—Gen. MacArthur is in "perfect physical condition," a spokesman at supreme allied headquarters said today in commenting on an American columnist's report that the occupation commander in chief might retire because of heart trouble.

MacArthur has "never been more fit than at present in the entire four years' campaign" in the Pacific, added the spokesman. "There is not the slightest word of truth in gossip about MacArthur's health."

[In a column published Oct. 15 Walter Winchell said correspondents back from Japan had reported MacArthur might retire soon because of "serious heart disturbances."]

Col. Roger O. Egeberg, MacArthur's personal physician, is en route by air to his home in Cleveland for discharge. He expected to visit at his home before proceeding to a separation center.

All Tokyo Restaurants Out of Bounds for Yanks

TOKYO, Oct. 19 (AP)—All restaurants and drinking places in Tokyo have been placed out of bounds for American service men. Military police authorities, who imposed the ban after they found generally unsanitary conditions, said the order would be lifted as proprietors clean up their places to meet United States sanitary requirements.

Czech Hanged; Betrayed Three Citizens to Gestapo

PRAGUE, Czechoslovakia, Oct. 18 [Delayed]—(AP)—Jan Frejla, a Czech convicted by the People's court of having betrayed three of his countrymen to the Gestapo [German secret police], was hanged in Pankrap prison yard today.

603 JAP SHIPS SUNK IN LAST 4 MONTHS OF WAR

PEARL HARBOR, T. H., Oct. 19 (AP)—Japanese navy statistics, released today by fleet headquarters, disclosed that 603 Japanese vessels, totaling 1,458,000 tons, were sunk or damaged from all causes, but chiefly by mines, between April 1 and Aug. 1. The ships were of 500 tons or larger.

Effectiveness of the mine laying campaign, designed to isolate Japan from the Asiatic mainland, was demonstrated by the fact that more than 52 per cent of the total tonnage was accounted for by mines. Ships sunk or damaged by mines in the four month period totaled 297.

Actual sinkings detailed by the Japanese showed 127 by mines, 94 by aircraft, 80 by submarines, and 15 by all other causes.

SEIZE VETERAN WHO USES FAKE GUN IN ESCAPE

Using a broken chair rung as an imitation pistol which he thrust in the back of a Fort Sheridan military policeman, Sgt. Raymond C. Mutz, 39, an overseas veteran awaiting discharge, yesterday seized the M. P.'s service revolver, forced three soldiers to drive him to Skokie highway and made his way in hospital pajamas and bathrobe to Chicago. He was captured two hours later. Mutz had been arrested in a loop hotel Wednesday for creating a disturbance and placed in the psycopathic section of the Fort Sheridan hospital. Chicago police were notified of his escape and arrested him at Pulaski rd. and Milwaukee av.

72 Arabs Sentenced in Algeria for Uprising

ALGIERS, Algeria, Oct. 19 (AP)—A military tribunal has sentenced 72 Arabs to varying terms of imprisonment as the result of an uprising last May, it was disclosed today. Ten were acquitted.

REDS' STAND ON PEACE PARLEY EXPECTED SOON

MOSCOW, Oct. 19 (AP)—Russian reaction to the United States' proposal for a general European peace conference may be made known shortly, foreign diplomats here believe.

News pertaining to the conference, suggested by Secretary of State Byrnes after the breakdown of the London foreign ministers meeting, is expected upon the return of Stalin, now on vacation, and the British and French ambassadors.

Well informed diplomats expressed the opinion that the soviet union desires a continuation of the close collaboration with her war time allies, and that relations are improving despite the differences which existed at the recent ministers' conference.

JAPAN'S CABINET SEES REFORM OF VOTE AS NO. 1 JOB

TOKYO, Oct. 20 [Saturday]—(AP)—Sources close to Premier Shidehara said the Japanese cabinet considers the formulation of election reforms as its basic policy making task, with other fundamental reforms to be left to a government "more representative of the people."

The cabinet continued today its series of extraordinary meetings to consider problems raised by Gen. MacArthur's social reform directives.

Key American officials said no specific allied directive has been issued to the imperial government for the breakup of the "Zaibatsu," the Japanese name for mammoth family controled industries.

No Hint of Stalling

These officials said they saw no indication that Shidehara's government was stalling on MacArthur's earlier suggestion to the premier that monopolies be "democratized."

The new National Federation of Toilers meanwhile drew a capacity crowd to a mass meeting which heard open denunciation of communist aims, and reaffirmed stanch support of the throne, which Communists propose to abolish.

Communist leaders received no immediate reply to a bid yesterday for socialist support in a united front against Shidehara's government, which the Communists said "has no ability to cope with the present situation."

Denies Russian Help

The invitation was extended by communist leaders Yoshio Shiga, Shigeo Kamiyama, and Ichizo Matsumoto in a formal visit to the office of the Japan Socialist party. Shiga said Communists were convinced that the two groups, once bitter political foes, could coöperate in a "unified, single trade union."

Shiga said his party organization never has received assistance from the soviet union. Shiga, recently released from Fuchu prison along with 14 other comrades, said Communists in Japan have no present connection with Moscow and no intention of forming any.

Written Japanese army and navy orders that urged killing of allied prisoners of war on the slightest provocation now are held in headquarters files for probable use in war crimes trials. One Japanese soldier read his orders, then noted in his diary: "Kill as many prisoners as possible."

Freezes Bank's Accounts

Gen. MacArthur froze the bank accounts of Ando Moku, chief of the personnel section of the Imperial bank of Tokyo, and Imoi Meiji, president of the Chosen bank at Seoul, Korea.

MacArthur's economic investigators alleged 3,000,000 yen had been transferred illegally from the Seoul branch of the Imperial bank of Tokyo to Moku's personnel account.

Nab Bingo Racketeers at Church

Outfit used by bingo racketeers to produce winning boards, including blanks, stamp pad, form to facilitate stamping in of winning numbers, and rubber stamp numbers.

[TRIBUNE Photos]

Walter Hibbard and wife, Virginia, at detective bureau after admitting plot. He is attempting to warn her to dodge photographer.

Walter Hibbard, 30, of 912 Montrose av., his wife, Virginia, 32, and Mrs. Macey Rusnik, 33, of 4928 Sheridan rd., were seized last night as they left a bingo game in St. Maurice church, 3615 S. Hoyne av., where, police said, they attempted to win a $600 jack pot by fraud.

Detective Walter Payne of the confidence game detail said Hibbard and the women confessed. In their possession was found equipment for stamping numbers on a counterfeit bingo card. Hibbard said he stamped four numbers perfectly, as they were called, but botched the job of making an imprint of the fifth number—45—which would have completed the card.

Hibbard told police he worked the game and won $600 in Cincinnati, O., before he and the women came to Chicago several weeks ago.

Canadian M. P.s Approve United Nations Charter

[Chicago Tribune Press Service]

OTTAWA, Ont., Oct. 19 — The Canadian house of commons tonight voted unanimous approval to the united nations charter. L. S. St. Laurent, acting secretary of state for external affairs, said: "Whatever the price required of Canada to pay, Canada will be prepared to pay to make this organization effective. Canada is prepared to take whatever risk is involved in this organization. The alternative risk is beyond contemplation."

Hamburg U-Boat Pens to Be Blown Up Sunday

HAMBURG, Germany, Oct. 19 [Reuters]—U-boat pens in Hamburg harbor will be blown up by British naval authorities on Sunday. All persons living near the pens have been ordered to leave their doors and windows open to avoid blast damage.

NETCHER'S BOSTON STORE
Daily Dividends and Premium Stamps

Netcher Value!
Men's White SHORTS
89c
Elastic Waistband!
These excellent quality cotton shorts are yours for this low Netcher price. Elastic all around (Boxer style) with gripper snap fastening fly front. Sizes 30 to 44.
Mail and Phone Orders for $1.95 or More Filled—Call State 3000
THIRD FLOOR—STATE.
To the prices of our mdse. will be added an amount approximately equivalent to the Retailers' Occupational Tax.

Your FLOWERS
SENT PROMPTLY TO THE FUNERAL CHAPEL WILL SPEAK YOUR RESPECT AND DEEPEST SYMPATHY
Allied Florists' Assn

Advertise in The Tribune

Delton SHOES
DELTON SHOES
in black or brown gabardine
$9.95
The best shoes you can buy, are the best buy . . that's our idea and that is why we give you Deltons. Below is just one of the many new ones . . in black or brown gabardine with nailheads & platforms
Other shoes from $6.95 to $12.95—7th floor

Maurice L. Rothschild
State at Jackson

SATISFACTION GUARANTEED

BRUCEWOOD BLOUSES
of sheer white ninon
$4.95
Frills and ruffles . . a sheer mist of white ninon . . long sleeves . . Brucewood's famous quality . . all for $4.95. Who wouldn't get excited about this blouse . . sizes 32 to 38
Other blouses, $3.50 to $21.95, blouse shop—7th floor
MAURICE L. ROTHSCHILD
State at Jackson

Mandel's

lavishly furred smartly short . . .
the Jr. Chicagoan Topper
Step out merrily on snappy fall and winter days in this flattering topper with its smart tuxedo and cuffs of soft blended muskrat. Grey, black or green all wool. Sizes 9-15 in the group. $119*
Jr. Chicagoan Shop . . Fourth Floor . . State
*Plus 20% Federal Excise Tax
MANDEL BROTHERS

STEVENS

LOOK, THEY'RE LEATHER
AND WONDERFUL LOOKING!
two sturdy, goatskin street bags in "soft," smart, pouch styles!
Capable carrying companions for all smart street clothes—
either of these good-looking, goatskin bags.
Pouchy, zippered inside, they stow away "loads" . . .
really hardy, they "take" hard everyday wear.
Black or Brown.
These are street-chic "finds" in leather.
$8.50 each. Plus tax expenses.
Sorry, no mail or phone orders!
CHAS. A. STEVENS & CO., STATE STREET
Handbags—1st Floor Open 9:45 to 5:45

Phone or mail orders filled Harrison 9000
Reliance
BRIGHT PLAID COTTON SHIRTS
with their shirt tails flying
$1.74
"Shirt tails out" may have been an old Chinese custom . . but it's a very modern young American one now. And if shirt tails are going to be out and flying, they ought to be bright plaid ones like these. Wear these shirts for a hundred and one things . . all fall and winter . . in small, medium, large and extra large sizes
Sports wear shop—7th floor & in our junior dept.—3rd floor
MAURICE L. ROTHSCHILD
State at Jackson

SURPLUS JEWELRY SALE TO THE PUBLIC
Pin and Earring Sets, Coat Pins, Watches, Billfolds, Birthstone Rings, Diamond Engagement Rings, Wedding Rings, Compacts, Military Kits, Lockets, etc.—one, two, three of a number. Not enough for our retail dealers. All Merchandise New. To clear our shelves of this stock we will make individual sales to the Public at a guaranteed savings of from 25% to 40% off the Retail Price.
M. R. SCHNAIR & CO.
Wholesale Jewelers
55 E. Washington St.
Room 405 Pittsfield Bldg.

4722 S. Ashland Ave. | 1613 BELMONT AVE. | 7156 W. Grand Ave.
1756 W. Chicago Ave. | 9050 COMMERCIAL AVE. | 4203 W. Madison St.
1359 Milwaukee Ave. | | 6208 S. Halsted St.

SEND US HOME IN CARGO VESSELS, YANKS DEMAND

Manila Vets Say Ships Return Empty

MANILA, P. I., Oct. 19 (AP)—United States enlisted men in the Philippines, writing in the letters column of the army newspaper Daily Pacifican, accuse army authorities supervising the homeward shipment of veterans of stalling, inefficiency and promise breaking.

The writers complained that the army was failing to make use of dozens of cargo vessels sailing empty for the United States. They said they sailed in these ships in various Pacific landings, and described as "phoney" the army's solicitude for their comfort now.

Recently army officials said fraters were unsuitable for deploying troops home, but one letter said: "Give us a case of 10-in-one rations and we will be tickled to death to ride cargo ships home."

The Pacifican quoted Col. C. H. Davidson, superintendent of the water division, port of Manila, as saying he could put Liberty ships in shape to carry 75 troops each, some with 48 hours' work by 50 men.

"It's been done before," said Davidson. "If the ships are allocated, I can have each one ready to carry 75 troops back to the United States in comparatively good living conditions within 48 hours if I can have 50 men to work on each of them."

Veterans also complained that the army is violating its promise to send home the highest point men first. They said the policy of sending divisions home by the unit, including some 60-pointers, leaves 70 and 80-pointers sitting on the docks with no transportation.

The army's "red apple" recruitment plan, they said, also has irked veterans, since those who reënlist get top priorities for the ride home and for furlough. Many recent arrivals have taken advantage of the reënlistment plan, they said, as they know they wouldn't get home for a year.

COUNTY BOARD TO SEEK POWER ON AIR FIELDS

Milwaukee, Wis., Oct. 19 [Special]—Because of the opposition of town boards to the location of 12 airports in their respective townships, the county board will ask the next legislature for authority to override them, members of the board highway committee decided today.

The airports to be built, in addition to Billy Mitchell field, are opposed by all town boards in the county. Roy Nordstrom, chairman of the town of Wauwatosa, was the latest to object today to the location of a proposed airport at W. Capitol dr. and W. Appleton av. He said the board might approve some other site, adding that the residents feared low flying and consequent depreciation of their property.

George F. Mueller, chairman of the town of Milwaukee, said his board was opposed to any airport in the town because of the belief that it would reduce property values. The town of Greenfield has already gone on record against the projected Honey Creek airport.

BRITAIN'S DOCK STRIKERS RAISE CRY OF 'POLITICS'

LONDON, Oct. 19 (AP)—Leaders of London's unauthorized dock strike charged before 6,000 cheering stevedores today that employers were prolonging the nation-wide walkout in attempts to break up Britain's new Labor government.

"Don't be hoodwinked," shouted D. J. Foley at a demonstration at the Tower of London. "The employers' policy is deliberate provocation. They want to stir up feeling against the government and the trade unions.'

Scores of ships stood idle, the nation's food supplies dwindled, the press warned of starvation, and the walkout spread to Belfast, where 350 men quit, and to Greenock, Scotland. Wage negotiations were stalemated. Employers rejected demands for a 40 hour week and offered a guaranteed minimum wage of $64 monthly, against a demand for a $5 day wage.

Rare Triplet Calves Thriving

Gordon Runge, 6, with calves born on farm at Hampshire, Kane county. [Associated Press Wirephoto]

VOTE NEW CUT OF 563 MILLION IN INCOME TAX

Senate Unit Acts to Aid Veterans

[Continued from first page]

house bill would reduce the tax more.

Relief for Small Firms

Previously the committee had voted to repeal the excess profits tax on corporations effective next Jan. 1 for a $2,555,000,000 cut. Late today it approved $58,000,000 additional relief for small corporations, and voted to repeal the declared value excess profits tax and the capital stock tax for another $228,000,000 reduction. The house also had voted to do away with the latter two levies.

The committee voted these special relief provisions for veterans:

Enlisted personnel would be forgiven all income taxes on their service pay during the war years. They would not be required to make out returns, and if they had paid the tax they would receive refunds.

Officers would be allowed a three year extension of time in which to pay taxes on their service pay, without interest charges, provided they paid off in 12 quarterly installments. At present, they have a six month period after their return to this country in which to arrange for extension of payments, which bear 6 per cent interest.

To Lose Little Revenue

Persons who entered the service before the pay-as-you-go tax law went into effect would be granted a three year extension for paying any unpaid balance of taxes on their earned income [defined as not to exceed $14,000] in civilian life for years prior to 1942.

Cancellation of the tax on enlisted men's service pay will result in only a slight loss of revenue, officials said, because service personnel already get a personal exemption $1,500 larger than that available to civilians.

In addition, the senators approved house action in freezing the social security pay roll tax for another year at the present rate of 1 per cent each on employers and employes. Without such action, the rate automatically would rise to 2½ per cent each Jan. 1.

Two Concessions to Business

In two special concessions to business voted by the senate group corporations were given an extra year's time, past Dec. 31, in which to retire their own bonds at less than face value without recognition of gain. Railroads emerging from reorganization proceedings would be given a similar extension of time in which they could cancel out their indebtedness.

Another concession would trim some of the graduated surtax rates on corporations with less than $60,000 net income. The combined normal and surtax rate on the first $5,000 of net income would become 25 per cent; from $5,000 to $20,000 it would be 27 per cent, from $20,000 to $25,000 it would be 29 per cent. The present "notch" or change point at which the regular combined rate of 40 per cent becomes effective would be raised from $50,000 to $60,000.

The committee will meet Tuesday to make a final inspection of the bill. George said it could not be turned over to senate for action before Wednesday.

RAIN ENDS AFRICA DROUTH

PARIS, Oct. 19—After a drouth lasting many months—18 in some sections—rain was reported today from several parts of North Africa. In southern Algeria the drouth had brought about famine conditions.

Frolic Early

The triplet calves born Wednesday on the Runge brothers' farm at Hampshire, Kane county, yesterday had astounded local veterinary circles by continuing not only to live, but to frisk about as agilely as normally born calves. Twin bovine births are rare, veterinarians said, and triple births almost unheard of. In the few occasions recorded the triplets usually were born dead or died shortly afterward. The calves, two heifers and a bull, weighed a total of 216 pounds. Their mother is a five year old Holstein milk cow. The farm is owned by Howard and Terrence Runge.

DE GAULLE HAS A PROBLEM—WHO TO RESIGN TO?

Cabinet Doesn't Relish Idea of Quitting

BY DAVID DARRAH
[Chicago Tribune Press Service]

PARIS, Oct. 19—Gen. De Gaulle found himself in a curious position today. As chief of the provisional government he promised in a radio broadcast that he and his provisional cabinet would resign as soon as France was able to elect a representative legislature.

This time has now come with the elections due to be held Oct. 21. According to procedure, De Gaulle is scheduled to hand in his resignation and that of the cabinet on Nov. 6, the day the newly elected assembly meets and chooses its presiding officer.

But the question arises—to whom shall De Gaulle hand his resignation? To the presiding officer of the new chamber, say some of his advisers.

He's Looking Around

But his combinet members disagree and also some of his political advisers. If De Gaulle hands his resignation to the president of the new assembly, that implies that the assembly president is the biggest shot in France and gives him too much prestige. Who else then? There is no king of France and no president.

So De Gaulle is looking around to find some one suitable to accept his resignation.

According to the French press today, De Gaulle's cabinet ministers were not happy about his promise over the radio last night to resign not only his powers but also theirs. Many of them will not be in the next cabinet. They want to hold on as long as possible.

"It is all right for you to quit. You have a good chance to come back in the new setup. But why resign for us?" they are reported to have told the general at yesterday's cabinet meeting.

May Be Marshal

There were renewed charges today that Gen. De Gaulle has turned the referendum on how France is to be governed in the future into a personal plebiscite for himself, by entering the lists with a recommendation, as he did in his broadcast speech to voters on how they should vote.

There are reports that De Gaulle will be made a marshal after the constitutional question is settled. Marshal is not a military rank but a dignity bestowed for outstanding services in France. De Gaulle was a colonel when the war broke out.

Observers are wondering whether a last minute election deal has been made between the left parties and Edouard Herriot's Radical Socialists to draw up a common program for the new assembly. Will there be a new "cartel des gauches" or leftist coalition?

AIR POWER BEST A-BOMB DEFENSE, ARNOLD ASSERTS

BY PHILIP DODD
[Chicago Tribune Press Service]

Washington, D. C., Oct. 19—Defense against atomic bombs, rockets, and other missiles of war depends on the ability to mount a rapid air attack against the source of such weapons, Gen. Arnold, chief of the army air forces, told the senate military affairs committee today.

Backed by a massive chart showing the vulnerability of the United States to attacks from the air thru the polar regions, Arnold urged immediate passage of legislation placing the army, navy, and air forces on an equal status within a unified department of national security.

Problem of Security

"Such developments," said Arnold, "as the atomic bomb, the V-2, and the whole range of radio directed and homing missiles accentuate the security problem of the air. The basic defense against such a plan of attack must lie in ability to mount rapid, powerful offensive action against the source. Responsibility for this defense will rest on the air force."

Arnold said future air warfare will not be auxiliary to ground or naval action. It may occur hundreds or thousands of miles from such action, he said.

The air chief said the recent war had taught the need of coördinated land, sea, and air forces, operating under one command and that fundamental air power must be given equal status with the army and navy.

Unified in Pacific

In the European theater, Arnold said, it was not possible to exploit the versatility of air power until all air forces were grouped under a unified command in February, 1943. But in the Pacific, he said, the three-way organization of land, sea, and air forces was adopted early in the war, with Gen. MacArthur as supreme commander, and that its effectiveness was proved in the campaigns from New Guinea to the Philippines.

Arnold reminded the committee that six months after the official end of hostilities the army air forces—now equal with the ground forces, will revert to its pre-war status of an air corps corresponding to infantry, ordnance, and other branches of the army. Formation of the separate army air forces was possible under the President's war powers and only congress can prevent reversion of air power to its pre-war status, the general said.

Unless the air forces remain a separate entity, most of the plans for new planes, new air weapons, and new tactics will have to be "put on ice," Arnold said.

Arnold disclosed hitherto secret data on new planes for the army as proof of the need for unrestricted development. The B-36 bomber, which did not see action, can carry a 200,000 pound bomb load at 35,000 feet altitude at 370 miles an hour, he revealed. Its bombing range was reported to be 10,000 miles.

Develop Cargo Versions

The famous B-29, Arnold said, carries a 104,000 pound bomb load at 35,000 feet at 380 miles an hour and with a 5,000 mile range. The B-35 "Flying Wing" experimental bomber would carry 140,000 pounds of bombs at 394 miles an hour at the same altitude and has a range of 9,000 miles, he said.

Cargo versions of the B-29 and B-36 are being developed, Arnold said. The C-97, cargo version of the B-29, will carry 36,000 pounds of frate, or 137 troops, 1,000 miles at 240 miles an hour. The giant C-99, converted from the B-36, will carry 100,000 pounds of frate or 400 men 1,700 miles at 200 miles an hour, Arnold revealed. The C-54, present army cargo plane, has a capacity of 15,000 pounds or 40 men, a range of 1,700 miles, and speed of 202 miles an hour.

FOUND INJURED; FALL BLAMED

Hugh Gallagher, 59, was found last night at the rear of his home, 5919 S. Bell av., with a possible skull fracture. His wife, Helen, said she believed he lost his balance and fell from the porch of their third floor apartment.

HOUSE PASSES 52 BILLION CUT WITH A WHOOP

Approves Fund Slash Unanimously

[Continued from first page]

stirred by a number of floor fights over various proposals.

Job Services to States

Notable among these was a Republican victory on a proposal to return to the individual states the administration of unemployment compensation and employment service facilities which has been under federal war time control.

Sponsored by Rep. Dirksen [R., Ill.], this move was opposed by administration forces led by Majority Leader McCormack of Massachusetts, who countered with an amendment deferring the transfer until July 1, 1946.

Republicans, joined by a number of Democrats, charged that under federal control job applicants were being urged to accept unemployment compensation rather than menial labor and that confusion was being caused by federal inefficiency in the distribution of jobs.

When the test came, the McCormack amendment was defeated and the Dirksen amendment upheld, 162 to 101, with some 40 Democrats joining Republicans to give a setback to President Truman, who had recommended federal control until 1947.

Rankin Stuns House

Hardly had the excitement over this battle died than Rankin stunned the house with his proposal which would have permitted the immediate discharge of at least half the army and the navy.

"If Gen. MacArthur can control the Japanese empire with 200,000 men," he said, "why are we keeping more than 3 million men under arms in the continental limits of the United States today? We might just as well pass this bill now because we're going to pass it sooner or later!"

Rep. O'Neal [D., Ky.] made a point of order against the Rankin amendment. It was not germane to the purpose of the bill, he said.

"It's germane to the morale of the country!" shouted Rep. Brehm [R., O.], amid applause.

"Why not be forthright about this?" persisted Rankin. "Thru this bill, you're trying to starve the army and navy into discharging men. Let us directly order them to do it."

House Backs Lanham

"This legislation is brought in here at a late hour without previous consideration," insisted O'Neal. "No matter how worthy its objectives and how much most of us approve it, we ought not to consider it in this manner."

Lanham then ruled that the proposal was not germane to the bill.

"I appeal from the ruling of the chair to the house!" shouted Rankin.

When Lanham put the issue to a vote a roar of "Aye" supported him. Rankin accepted defeat.

Special Pleas Defeated

Earlier, the house beat down attempts to soften reductions for this or that bureau.

"There still remains some 44 billions of velvet kicking around which must be recovered into the treasury before the government departments run wild and spend it," warned Rep. Taber [R., N. Y.].

The end of the war found the army, navy, and other government departments with 146 billion left to spend during the fiscal year ending June 30, 1946.

Cut to 94 Billion

Passage of today's bill reduced the balance to 94 billion dollars. Taber, saying 50 billion was sufficient to run the government during the fiscal year, demanded another bill in the near future to save 44 billion more.

Despite the 30.9 billion taken from the army, it will have 23.8 billion for the rest of the fiscal year. The navy loses 17.6 billion but will have 57.3 billion until next July 1.

Regular government departments take a 3.8 billion slash, but have 12.7 billion left.

The office of price administration takes a reduction of 25.9 million, but will have 148.5 million for the rest of the fiscal year. Lend-lease, ended by the President Aug. 17, is slashed by 2.3 billion, leaving 1.8 billion to "liquidate commitments for goods and services and incidental administrative expenses."

J. A. F. WENDT, GYPSUM SALES MANAGER, DEAD

John Arthur Frederick Wendt, 51, of 1333 Tower rd., Winnetka, manager of the gypsum and lime sales for the United States Gypsum company, died yesterday in Evanston hospital after a heart attack.

A native of New York City, Mr. Wendt obtained his early schooling in England and was graduated from Cornell university.

Funeral services are being delayed to permit his son, Capt. John A. F. Wendt, to fly from Tokyo. Other survivors are his widow, Dorothy Stephenson Wendt, and two sons, Stephen Alexander Wendt and Edmund Allen Wendt.

ROBBED IN PARKING LOT

Dr. Thomas F. Doyle, 8120 S. Champlain av., reported to police yesterday that a Negro armed with a blue steel revolver robbed him of $30 in a parking lot at 6056 Drexel blvd., near the Woodlawn hospital.

STEVENS

Smartly Suited to a City Scene

our terrifically trim cardigan classic in chalk-striped Grey wool!

If you're city-bound 6 days out of 7 and want a suit you can depend on, choose this Farmington chalk-stripe. Slim-making, smart-looking, man-tailored in a good basic color—the jacket is cut clean-as-a-whistle, the skirt trouser-pleated. 12 to 20. It's a city-wise classic choice at only 29.95

Farmington Shop 3rd Floor

Chas. A. Stevens & Co.
State Street Open 9:45 to 5:45

BOYS' OVERCOAT & LEGGING SETS
$26
CAPS TO MATCH, $1.50

A real, red-blooded young "commando" like this one will laugh at snow storms and zero days in an overcoat and legging set like this. It's the warmest, smartest, most practical outfit a boy could possibly own . . of fine camel, blue, and tan fleeces and tweeds . . the overcoat with wool flannel lining . . sizes 3 to 8 years

3RD FLOOR

MAURICE L ROTHSCHILD
State at Jackson

Stetson's "big three" in famous QUALITY HATS AT $7.50

The Eagle . . the Playmere . . the Stratoliner . . all by Stetson . . all $7.50 . . in the smart, distinctive style and enduring quality that distinguish all Stetsons . . and of course the value is the outstanding Stetson kind, too

Other Stetson hats, $8.50, $10, $12.50, $15 and $20—main floor

MAURICE L ROTHSCHILD
State at Jackson

Mandel's

Store Hours Today—9:45 A. M. to 5:45 P. M.

Festive Feathers

A pouf of feathers . . . a bit of beauty above your furs, your cocktail dress. Select your hat from this colorful array—white, pink, gay fuchsia, red, chartreuse, ice blue, aqua, grey, black or brown.....$10

Millinery . . Fifth Floor . . State

MANDEL BROTHERS

Wear the dreamy "pure silk" look of . . .

SEARS ROEBUCK AND CO.

CHEN YU Cloud silk CAKE MAKE-UP

Imagine how soft, how dreamy your skin would look through a filmy veil of pure China silk. That's exactly the way it appears when you wear Chen Yu "Cloud silk" Cake Make-up. And you don't feel "Cloud silk" on your skin at all. We have a shade that's exactly right for you.

$2
Refills $1.25 (Tax Extra)

SEARS

Sold in cosmetic and drug departments of

7 CHICAGO STORES

LABOR TURMOIL IS CHIEF ISSUE IN DETROIT VOTE

CIO Mayoral Candidate Hurt by Strikes

BY ARTHUR EVANS
[Chicago Tribune Press Service]

Detroit, Mich., Oct. 19—Detroit's battle over the election of a nonpartisan mayor Nov. 6 is regarded as having considerable national significance.

Mayor Edward J. Jeffries is opposed for a fourth two year term by Richard T. Frankensteen, an international vice president of the United Automobile Workers, largest of the CIO unions. Both men are natives of Detroit.

It is the third attempt of the CIO in eight years to elect a mayor of the automobile capital, and the first time an official of the CIO has been in the race. The campaign, which has been overshadowed by the strikes and labor disputes, is taking on heat.

Close Battle Indicated

The national industrial situation is interwoven with the local political contest and as the contest tightens it seems to be a close battle. Sidney Hillman's CIO-PAC is being made one issue by Mayor Jeffries.

A record registration is expected to aid Frankensteen. On the other hand, the recent strike of the oil workers and resulting gas rationing by the CIO for a week is said to have had an unfavorable effect on CIO candidates. All other issues are in the political balance and experts are trying to figure how the final fortnight will affect the blood pressure of the voters.

Organized labor is divided. The AFL unions are supporting Mayor Jeffries. The CIO claims 400,000 members in the Detroit area. The AFL is figured to have around 120,000, largely in the building trades and teamsters unions. The question of whether the labor vote is politically deliverable is being debated.

Democrats Angered

The Wayne county Democratic club indorsed Frankensteen, breaking precedent and bringing criticism that it is against the spirit of the nonpartisan election. Old line Democrats are angry. Frankensteen, however, has cut some figure among the Democrats. At their state convention last year at Grand Rapids, he was quite dominant and exercised a veto power on slate candidates he did not favor. At the Chicago national convention he carried the banner for Henry Wallace for Vice President. The Socialist party and the Commonwealth Federation also are supporting him.

In the August primaries, in a field of seven, Frankensteen led Jeffries by 14,000 votes. The election next month is the run-off.

Two years ago in the primaries Frank FitzGerald, a lawyer candidate, led Mayor Jeffries by 3,000. In the election, however, Jeffries won by 32,000.

Veterans Vote Is Question

One question is how the returned veterans will vote. Another is how many CIO war workers have returned to their old homes since the war ended.

Mayor Jeffries, in his campaigning, declares the main issue is whether Detroit's government shall be dominated by Hillman's political action committee.

"If this national PAC invasion came to pass, Detroit would become the no man's land of industrial America," he says. "The PAC has one idea—to reshape the government to meet its own pet ideas of social and economic revolution." He has charged the PAC expects to spend $80,000 or more on the Detroit campaign.

National Aid Denied

Frankensteen in his speeches says: "Not a dollar has been received from the national PAC. This campaign is being financed locally." His supporters say if elected he would not control Detroit's government as the CIO is supporting only three men for the council of nine and the six others could override the mayor.

Others argue the prestige of a CIO mayor would increase the influence of the PAC with the administration.

Jeffries' backers say he is as much a friend of labor as was his father, the late Judge Edward J. Jeffries of the recorder's court, who years ago led part of Coxey's army across the country.

Frankensteen once worked in the Dodge plant, was graduated with honors from Dayton university.

The Inquiring Camera Girl
BY MARYON ZYLSTRA

[The Tribune will pay $5 for each interesting question submitted by a reader and used by The Tribune. Today's question was submitted by David Deutsch, 129 S. 2d st., Brooklyn, N. Y.]

THE QUESTION

What is the wackiest suggestion you have had for a new radio program [asked of program directors]?

WHERE ASKED

Various locations.

THE ANSWERS

Buck Gunn, W-G-N, 441 N. Michigan av.—One enthusiastic fellow brought in an idea for teaching mass flying lessons over the air. The confusion that would exist with thousands of neophyte pilots in the air obeying directions from a radio station for banking, looping the loop, and turns was a little terrifying to contemplate.

Jules Herbuveaux, WMAQ, Merchandise Mart—A paint manufacturer wanted to hire a sports announcer to describe painting contests. Can't you imagine such a half hour program—"He has one lap to go—now he's on the last leg—Ahhhh! The chair is finished, a beautiful coat of paint in three minutes"—and so on?

Walter Preston, WBBM-CBS, Wrigley building—Not long ago a man tried to sell us a half hour show which he guaranteed would put insomnia sufferers to sleep in five minutes. We could picture our listeners dozing off behind steering wheels and leaving radios on all night, and none of them listening. That's not good!

Gene Rouse, WENR-ABC, Merchandise Mart—One gentleman who was self-confident and sure of his theory wanted us to put on a program for the inhabitants of other planets. He said he was sure they received our radio waves and would understand the programs if only we used Esperanto, the so-called universal language. He even was confident we would get fan mail from them.

Cynthia A. Coyle, WAAF, Palmer House—A manufacturer of baby equipment wanted to sponsor a broadcast from a hospital delivery room. He suggested an interview with a father immediately after his child's birth and then one with the mother. He wanted a blow by blow description of the event and of the baby's first cry.

Orville Foster, WIND, 230 N. Michigan av.—An undertaker came to us with an idea for a pleasant Sunday afternoon program. He wanted to have an obituary column of the air with solemn music and description of the lives of deceased persons—especially those whose funerals were conducted in his chapel.

MICHIGAN POWER STRIKE SETTLED; SET VOTE TODAY

Lansing, Mich., Oct. 20 [Saturday]—[Special]—Gov. Harry F. Kelly announced tonight that the two day old widespread Consumers Power company strike in Michigan had been settled by an agreement reached by company and union representatives after a 13 hour conference in his office. The agreement is subject to ratification of 2,000 striking members of the Michigan Utility Workers council [CIO].

John W. Gibson, special assistant to Labor Secretary Schwellenbach and president of the Michigan State CIO council, said that 22 local unions would vote tomorrow on acceptance of the agreement, which would send them back to work immediately. Both Gibson and Gov. Kelly said they were hopeful the strikers would accept.

Gibson said that a decision could be exepected sometime in the afternoon.

Heat Fails in 3 Cities

The conditional settlement was announced as the strike began to interfere with steam heat supplied by the utility in Battle Creek, Saginaw, and parts of Jackson. Office workers kept moderately warm by wearing sweaters, while electric heaters and extra blankets were procured for hotel guests.

Approximately 90 buildings in Saginaw were affected by the lack of steam. One of two buildings without heat in Jackson was the 11 story building that houses the power company headquarters. A low of 30 degrees was forecast for today.

The utility company, which serves gas and electricity to some two million residents in 57 southern and middle Michigan counties, reported that these services continued without interruption with the help of emergency crews recruited from supervisory employes.

Cuts Zone Differentials

Gov. Kelly said the union agreed to accept the findings of a special state mediation panel, which had been rejected by 17 of the 22 locals before the strike was called. This provides for a 13 cent an hour general wage increase, a reduction from 7 to 5 per cent in zone pay differentials, and two cents an hour more for rotating shift employes.

The union had demanded a 15 cent an hour increase and the company had offered a 10 cent raise.

Garland W. Sanders, chairman of the utility workers council, said, after the conference, that he would do his utmost to prevail upon the strikers to accept the agreement. He added, however, that some of the larger locals "would be hard to convince."

ULTIMATUM TO STRIKERS

Peoria, Ill., Oct. 19 (AP)—George P. McNear, president of the strike-bound Toledo, Peoria & Western railroad, told strikers today he would cancel their seniority provisions and rehire former employes of the road unless they agree by 11 a. m. tomorrow to return to work. The strike began Oct. 1 when 500 employes—members of 13 unions—established picket lines around the station here and the road's frate lines.

Representatives of the Railroad Brotherhood of Locomotive Firemen and Engineers said the issue was over their demand that McNear continue operations under the same conditions as under the federal manager, who was in charge from March 22, 1942, to Sept. 30, 1945. They added pay was not in issue.

BEATINGS REPORTED

New York, Oct. 19 (AP)—William E. Warren, who led the unsuccessful fight of a rebellious longshoremen's group to oust Joseph P. Ryan as life time president of the AFL International Longshoremen's association, said he was beaten today when he reported to work at a Brooklyn pier. Sal Barone, another insurgent leader, said he also had been beaten.

Meanwhile, there was a general back to work movement by the stevedores. The 12 day strike of 35,000 longshoremen over a new contract ended yesterday. Conciliation Commissioner J. R. Mandelbaum said nearly 99 per cent of the stevedores had returned to their jobs. Contract negotiations between the union and the New York Shipping association continued today.

Hit-Run Killer

Sgt. William Gray (left), hit-run driver, and dead victim, Mrs. Martha Goldsmith. [TRIBUNE Photos]

Sgt. William Gray, 33, of 7750 May st., a veteran of two years in Europe, surrendered to police yesterday and admitted he drove the automobile that overran a safety island at Central and North avs. Thursday, killing Mrs. Martha Goldsmith, 45, of 1630 N. Merrimac av. and injuring Mrs. Lilliam Emond, 30, of the same address. He said he drove on because he didn't think he hit any one.

James Gunn, 62, of 3942 Wentworth av., struck by an auto at 57th st. and Wentworth av. Thursday, died in St. Bernard hospital. The driver was James Richardson, Negro, 3505 State st.

Albert Schlomas, 38, of 6149 S. Tripp av., died in County hospital of injuries suffered Oct. 14 when his auto collided with a truck driven by Francis W. Anderson, 40, Akron, O.

SENIORITY ROW ENDED

Jackson, Mich., Oct. 19 (AP)—Settlement of a dispute that closed the Ryerson and Haynes company plant Monday over "super-seniority" for World War II. veterans was reported tonight by company and union officials. Veterans of World War I. picketed the plant in protest against "super-seniority" for the World War II. veterans. A World War I. veteran had been laid off to provide employment for a World War II veteran.

In a joint statement, the company and the CIO United Automobile Workers said an agreement was reached, but did not disclose its nature.

DRIVERS GET INCREASES

Omaha, Neb., Oct. 19 (AP)—AFL employes of Overland Greyhound bus lines between Chicago and Los Angeles, Cal., today won pay increases and other adjustments, but the question of mileage rates for drivers for the period beginning Oct. 1 was left unsettled. The mileage rate question was turned over to a board of arbitration.

STANDARD OIL INDEPENDENT UNIONS MERGE

The Standard Oil Employes' independent union at the refinery in Whiting, Ind., with a membership of 4,000, was consolidated with the Central States Petroleum union yesterday at a meeting in the Knickerbocker hotel. The Central States also is independent and operates only among employes of Standard Oil of Indiana. Headquarters are in Wood River, Madison county.

Also taken in yesterday by the parent organization were 400 Standard sales division workers in Chicago and downstate, 300 sales division workers at Saginaw, Mich., and 800 refinery workers at Sugar Creek near Independence, Mo. Yesterday's action completed the merger of all Standard Oil of Indiana independent refinery workers. Total membership now is 8,500.

The meeting will close tonight with election of officers. Forrest Joiner of Detroit is president, and John Blankenship of Wood River is executive secretary.

ROBBED OF $40 AND WATCH
Lawrence Wilcox, 7957 Rhodes av., told police yesterday that two Negroes, one armed with a knife, robbed him of $40, his watch, knife, and chain in the hallway of his home.

[ADVERTISEMENT]
Now Try This 3 For 1 Value In Aspirin
You'll get nearly 3 tablets for only 1¢ when you buy the large 100 tablet bottle of St. Joseph Aspirin for 35c. Big family favorite! No aspirin does more for you no matter what you pay. Always get St. Joseph Aspirin.

COURT BLOCKS BAN ON PLAY AT SPRINGFIELD

Springfield, Ill., Oct. 19 (AP)—Mayor John W. Kapp was restrained by a federal court order today from banning a performance here Monday of a musical version of Uncle Tom's Cabin.

Federal Judge Charles G. Briggle granted an injunction nullifying Kapp's ban issued last Monday after two Negro organizations contended the stage performance would tend to "stir up racial strife." Judge Briggle ruled there was "nothing in the play that can promote ill feeling between the races."

Kapp indicated he would take no further action to stop the play, saying: "We always obey court orders."

Most Laudable Character

"It's been a long time since I have seen Uncle Tom's Cabin performed," Judge Briggle said, "but as I remember it, the most laudable character was Uncle Tom himself. No harm can come from its presentation."

The case was taken to federal court by Reed Lawton of New York City, producer of the play. The federal court had jurisdiction because the suit involved persons from different states and because more than $3,000 was involved.

[The play was banned in New Haven and Bridgeport, Conn., late in September. After cancellation of the performance at Bridgeport, however, it was allowed to be given there. Protests against the play were made at Bridgeport by Negro leaders, the CIO, and the Communist party. The AFL International Alliance of Theatrical Stage Employes, local 109, and the Civil Liberties union fought against suppression of the play.]

Dr. D. E. Webster, a dentist and president of the Springfield chapter of the National Association for the Advancement of Colored People, testified the showing of the play "would likely cause friction in Springfield schools." Negro children might be subjected to ridicule by white schoolmates calling them "Topsy," he said.

All Right for Civil War

Clarence Davis, Negro attorney, said the play "might have been all right for Civil war days, but not now."

Protests to Mayor Kapp also were made by the Springfield Ministerial alliance, a group of Negro clergymen.

After the Springfield performance, the show is scheduled for Milwaukee, Wis., and Freeport and Quincy, Ill.

At Freeport, Mayor Earl E. Miller said today he had asked that a performance planned there Oct. 29 be canceled "in order not to arouse any racial feeling," but the promoter of the show, D. W. Habecker, told reporters he was continuing arrangements for the performance.

8,000 END STRIKE AT CRANE PLANT; BACK ON JOB TODAY

Eight thousand employes of the Crane company at 4100 S. Kedzie av. who went on strike Wednesday will return to work today. Two thousand of the strikers voted unanimously at a meeting yesterday to end the strike. The workers are members of local 2047 of the United Steel Workers of America [CIO]. The company manufactures plumbing equipment.

Loren J. Houser, international CIO field representative, told the workers at a meeting in a hall at 1812 S. Ashland av. that the company agreed to start negotiation of a new contract Monday, to enlarge the grievance hearing staff, and not to discriminate against men for union activities.

The workers adopted a resolution condemning Police Commissioner Allman for sending 500 policemen to the Crane company plant "with newly polished clubs, machine guns, and 'black Marias' to protect the Crane company."

200 GEAR PLANT EMPLOYES SIT DOWN HALF DAY

Approximately 200 men engaged in a 4½ hour sitdown strike at the Foote Brothers Gear and Machine company, 5225 S. Western av., yesterday. The work stoppage was prompted by a $17 pay check deduction and probably will cost the 200 close to $1,000 in lost wages. The men are members of local 1114 of the United Electrical Radio and Machine Workers [CIO].

Now Richer, Creamier than Ever Before
Bresler's ICE CREAM
"ONE OF THE GOOD THINGS OF LIFE!"

ELECT DUBINSKY TO FILL VACANCY ON AFL BOARD

[Chicago Tribune Press Service]

Cincinnati, O., Oct. 19—David Dubinsky of New York City, president of the International Lady Garment Workers' union, today was unanimously elected to the executive board of the American Federation of Labor.

He fills the vacancy created by the death of Edward Flore, 10th vice president of the AFL, and also head of the Hotel and Restaurant Employes Union and Bartenders' International Alliance.

AFL President Green made the announcement of Dubinsky's election at a session of the AFL board. Dubinsky was elected despite demands by members of Flore's union that the position be given to some one from their unit.

CROSSWORD PUZZLE

ACROSS
1. Fake
5. Cattle bedding
10. Young horse
14. Occasion
15. Mexican dish
16. Opera solo
17. Persia
18. Underofficers
19. Runway
20. Turkish hat
21. Land measures
22. Principal commodities
24. Congeal
26. Playing card
27. Constructed
29. Sauteed batter
33. Dye
36. Good
38. Fish
39. Search
40. Madness
41. Grant
42. Insect
43. Formal examination
44. Bucolic
45. Body motion
47. Luminary
49. Conjunction
50. Narrow woven fabric
54. Watered down
58. Enthusiast
59. Regret
60. Strong
61. Fast
63. Long periods
64. Commerce center
65. Wipe out
66. Agreement
67. Stops
68. Leases
69. Roman date

DOWN
1. Rigid
2. Boss
3. Stupefy
4. Workers
5. Afraid
6. Demonstrative pronoun
7. Free of
8. Country festivals
9. Genus of vines
10. Rug
11. Spoken
12. Fruit
13. Bugle call
21. Mohammedan prayer call
23. Sour
25. Give off
28. Dodge
29. Darts about
30. Row
31. Old Norse work
32. Angling accessory
33. Dance
34. Song
35. Emmets
37. Blackbird
40. Slayer
41. Defer
43. Relative
44. Sprinkle
46. Upbraids
48. Exchanges
51. Wide
52. Weight
53. Abodes
54. Coin
55. Persia
56. Master
57. Challenge
58. Clenched hand
62. Goat god
63. Prefix meaning "upon"

Puzzle of Friday, October 19, Solved

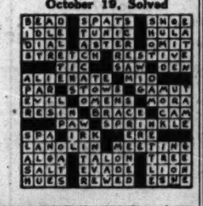

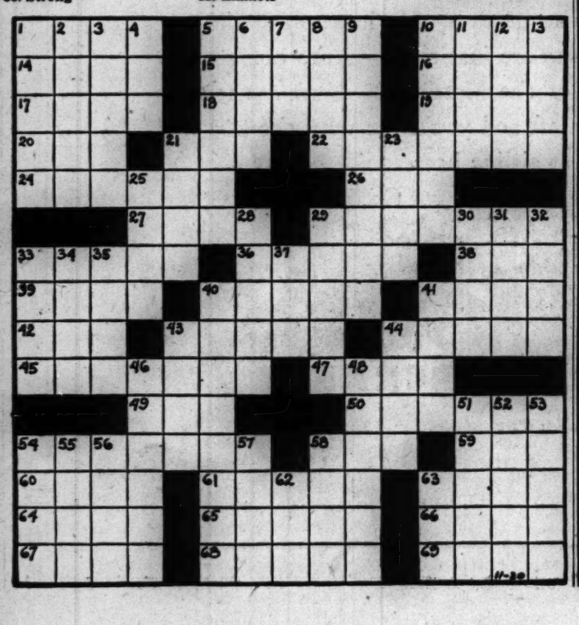

WHAT YOU'VE MISSED . . .

If you haven't had the Alabam's delectable dinner of the finest cuisine, wide choice of entries, perfect service and a price that's easy on your purse. Come in tonight for a rare treat these days . . . the Alabam's famous

FLAMING CRATER DINNER

Shrimp Cocktail Oysters Clams Assorted Hors d'Oeuvres
Appetizers Delicious Soups
ROAST TURKEY ROAST LONG ISLAND DUCK MILK-FED CHICKEN
BROILED ROYAL SQUAB ROAST PHILADELPHIA CAPON
BROILED WHOLE 20-OZ. LOBSTER CHOPPED TENDERLOIN STEAK
BROILED PORK CHOPS VEAL STEAK
Potatoes Fresh Vegetable Salads
Delicious Desserts

EVERYTHING for the unbelievable LOW PRICE of..... $1.75

ABSOLUTELY NO EXTRAS—NO TAX UNTIL 9:30 P. M.
DINNER SERVED FROM 5 TO 11, INCLUDING SUNDAY

PROMPTLY AT 9:30, 12:30 AND 2:30 A. M.
Spectacular Show Starring
ALVIRA MORTON
Mistress of Ceremonies
Margo Martin Dorothy Maas Paulette la Pierre
Dotty Dallas Dell Estes Alan Coe and an ALL-GIRL SHOW
CONTINUOUS DANCING from 9:30 P.M. to 2 ORCHESTRAS

NO CHANGE IN OUR MODERATELY-PRICED DRINKS
GET THE GASTRONOMIC TREAT OF YOUR LIFETIME

Visit Tonight Chicago's Oldest and Most Famous Club
Open 5 p. m. 'til closing

CLUB ALABAM
747 RUSH STREET, AT CHICAGO AVE. WHI. 9600

Saturday Review

JEWELED TURBAN

A fascinating felt in an intriguing new turban shape — handsomely bedecked with colorful jewels. Grey, 12.95. Black, **11.95**

Main Millinery, Fifth Floor.

Saturday Review

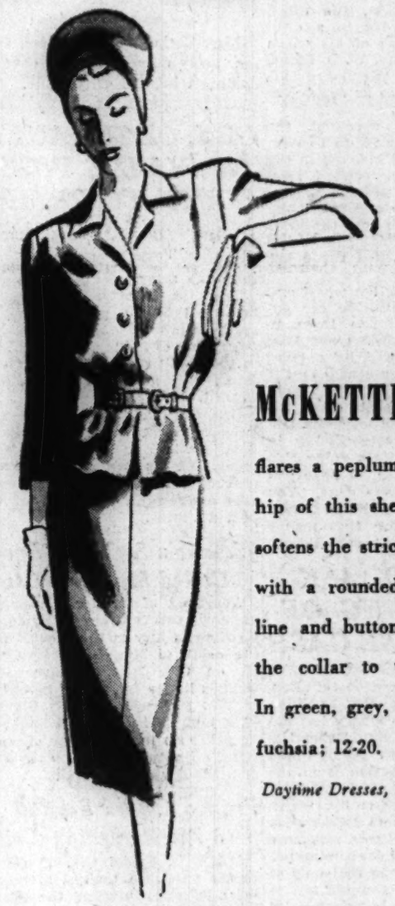

McKETTRICK

flares a peplum over the hip of this sheer wool—softens the strict tailoring with a rounded shoulder line and buttons it from the collar to the waist. In green, grey, aqua, and fuchsia; 12-20. **10.95**

Daytime Dresses, Third Floor.

Saturday Review

THE HI SHOP HAS IT!

Date-able young black rayon crepe, briefly cap-sleeved and trimmed at the neckline with a touch of the same pert rayon taffeta that whirls such a gay, rustling skirt. Sizes 10-16. **10.95**

Hi Shop, Fifth Floor.

CARSON PIRIE SCOTT & Co..

CAMPUS AND UNDERGRAD SHOP

SOLID COMFORT

An all wool herringbone overcoat—tailored to withstand Chicago's icy blasts and sturdy enough to take more than one winter of real wear. Sizes 33-38. Brown or grey mixtures.

41.50
Hat, 5.00

CARSON PIRIE SCOTT & CO

Campus and Undergrad Shop, Fifth Floor.

Saturday Review

SLENDER TRICKS

Flattering panty girdle with the convenient detachable crotch. The comfortable roll-on girdle. S., M., & L. **5.00.** Elaine of Hollywood bra. 32-38. **2.00.** Both in white or tearose.

Knit Lingerie, Third Floor.

CARSON PIRIE SCOTT & Co..

VET KILLS BRIDE, RAPES WOMAN IN CAR BESIDE BODY

Slays Wife to 'Get Even' with Her Mother

Denver, Colo., Oct. 19 [Special]—An ex-soldier was held in jail today accused of killing his bride to "get even" with her mother and then raping a young woman companion while his wife's body lay near them in their car.

Joseph Desrosiers

"I would have been dead, too, if my gun hadn't refused to work again," the veteran, Joseph Desrosiers, 25, of San Antonio, Tex., told police.

Authorities learned of the crime when Marie Waidill, 26, sobbing hysterically and wearing only underclothing, ran into a Denver police station last night. She told of having been raped twice by Desrosiers and of his shooting his wife, Catherine, a former army nurse.

Found Beside Body

Twenty policemen and sheriffs' deputies sped to the lonely area in Aurora, a suburb, where Miss Woldill said their car had been mired. They found Desrosiers calmly smoking a cigaret as he sat beside his wife's body. Officers surrounded the car and covered it with searchlights in preparation for a battle, but Desrosiers quietly surrendered and admitted the crimes.

From Miss Woldill, whose home is in Atlantic City, N. J., but who has been visiting here since Sept. 27, police obtained the following account of the bizarre setting for the slaying:

She met Desrosiers yesterday afternoon in a tavern near the state capitol. He struck up an acquaintance on the pretext of obtaining her aid to get a cinder out of his eye. Then they had a drink. He learned she had a car and offered her $10 to drive him to South Denver.

Forces Her to Disrobe

En route to that Denver suburb Desrosiers produced a revolver, forced her to disrobe, and raped her. Then they drove to a drug store near the home of his wife's parents, Mr. and Mrs. W. P. Stone, where Desrosiers telephoned his wife to meet them so he could give her some money.

When Catherine appeared, the three drove again to South Denver, with Desrosiers and his wife in the back seat. As they cruised in a lonely place, Desrosiers put his gun to his wife's temple and pulled the trigger. Then he got into the front seat beside Miss Woidill, made her disrobe once more, and raped her again.

After that he took the wheel and drove aimlessly until the car got stuck. A farmer drove them to Aurora where Desrosiers put Miss Woidill in a cab and he entered another taxi and returned to the mired car.

In Desrosiers' pocket after his arrest police found a letter he had addressed to his mother-in-law in which he wrote: "I am doing this to hurt you all I can. I hope you realize what you have done. You are to blame for everything. Maybe now you will realize that money and selfishness aren't everything."

THIS DAY IN HISTORY

Oct. 20—Roger Williams Banished

ROGER WILLIAMS, pioneer of religious liberty in America, was never a man who obeyed a government order to keep silent. In October, 1635 [historians differ on the exact date], he was found guilty by the Massachusetts General court on charges of disseminating "newe & dangerous opinions, against the aucthoritie of magistrates," and was banished from the colony. The court granted him six weeks to depart, admonishing him to keep silent about his opinions.

At this time there was no unity in church matters among the new emigrants, but the rulers of the colony, who had pleaded for liberty of conscience when they were persecuted in England, became persecutors themselves as soon as they came into power. The first setback received by this despotism sprang from the banishment of Roger Williams.

In defiance of the court's order to keep silent, he conferred with friends on plans to found a new settlement on Narragansett bay. The authorities in Boston, hearing of the scheme, determined to ship Williams to England.

He was warned in time to escape arrest. He fled from the colony and was sheltered by friendly Indians. Later he wrote: "I was sorely tossed for some 14 weeks, in a bitter winter season, not knowing what bed or bread did mean."

In the following spring Williams gathered a few followers and proceeded by canoe to found the earliest Rhode Island settlement, Providence.

One of the first actions of the town was to provide for religious liberty and complete separation of church and state, principles adopted many years later in the Constitution of the United States.

War Vet's Victims

(Story in adjoining column)

Marie Woidill of Denver, Colo., who was raped by Joseph Desrosiers, war veteran, after he had killed his wife.

[Associated Press Wirephoto]

Mrs. Catherine Desrosiers, former army nurse, who was shot to death on bizarre crime ride.

GEN. CHENNAULT, OF FLYING TIGER FAME, TO RETIRE

Washington, D. C., Oct. 19 (AP)—Maj. Gen. Claire L. Chennault, 55, of Flying Tiger Fame, is retiring from the army.

The war department announced today that the general who recruited and led the American volunteer group of fighter pilots in China in the uphill stage of the war with Japan will go on inactive status Oct. 31.

Gen. Chennault, who has been in a convalescent hospital in Miami, Fla., started on a 12 day leave today. At his own request he was relieved last July of his last overseas assignment, command of the 14th air force.

Woman's Stabbing Death Called Murder by Jury

A verdict of murder by persons unknown was returned yesterday by a coroner's jury at the inquest into the death of Mrs. Helen Wittman, 57, on Oct. 2, from three stab wounds in the kitchen of her home at 1528 Mohawk st. Tony Simons, 66, a junk dealer who is being held by police on manslaughter charges, admitted drinking with Mrs. Wittman the day she was slain.

Franco Offers Pardon to All Returning Exiles

MADRID, Spain, Oct. 19 (AP)—A decree published tonight in the official bulletin, fulfilling the Franco government's recent pledge, said that all Spaniards in exile, charged with rebellion, would be pardoned if they return to Spain. The decree said that 90 per cent of those imprisoned for political offenses already have been freed.

REPORT TORCH CAUSES DEATH

Police made a search yesterday for children who were reported to have thrown a torch into the room of Henry Thomas, 59, Negro, at 211 W. 29th, Thursday. Thomas was fatally burned as he lay sleeping in his bed.

TABER TO ASK ACCOUNTING OF LEND-LEASE CASH

Washington, D. C., Oct. 19 (AP)—Supporting an assertion of Rep. Dworshak [R., Idaho] that 25 billion dollars of lend-lease money has not been accounted for, Rep. Taber [R., N. Y.] told the house today he would insist on an explanation from the proper government officials.

Dworshak, speaking on his amendment to cut 500 million dollars additional off lend-lease funds, said more than 66 billions had been appropriated for lend-lease and that only 41 billions had been accounted for.

The amendment was defeated, 121 to 114, in a vote not recorded by individual members.

Dworshak said that altho President Truman had terminated lend-lease Aug. 17, the foreign economics administration, five months after V-E day, had not yet ascertained what contracts had been or would be canceled. He said lend-lease funds totaled in excess of 9 billion dollars on July 1, 1945.

PAROLEE FREED FROM CUSTODY ON U. S. CHARGE

Federal Judge Michael L. Igoe yesterday in a hearing on a writ of habeas corpus ordered Chester Moore, 29, Negro, released from custody of federal authorities who were holding him for violation of a federal parole order.

Moore was paroled from the federal prison in 1937 after serving four years for robbing a sub postal station. He was sentenced to the state penitentiary in 1938 for robbery and paroled last Sept. 8.

Federal authorities then seized him for violation of his federal parole but Judge Igoe ruled with Atty. Euclid Taylor that Moore was under the supervision of state authorities until his state parole period is concluded.

ASK EXTENSION OF CONGRESS ST. SUPER-HIGHWAY

The roads and bridges committee of the county board yesterday received and filed a report of the joint highway advisory committee of the Chicago Association of Commerce and the Chicago Regional Planning association, recommending construction of an extension of the Congress st. superhighway from Austin blvd. to the county line. It was specified that the state and the county should share the expense, estimated at 18½ million dollars. The county is to pay about 15 millions toward Congress st. in the city, with the city and state putting up similar amounts.

HOUSEWIFE DIES OF BURNS

Mrs. Ida A. Parks, 76, of 3041 N. Kilbourn av., died in Belmont hospital last night of burns suffered earlier when her clothing caught fire from a gas range in her kitchen.

WIFE BEATER STRIPPED AND LASHED IN JAIL

(Picture on back page)

Upper Marlboro, Md., Oct. 19 (AP)—The Prince Georges county sheriff stepped up to a nude prisoner today and lashed him 10 times with a whip.

Twenty witnesses watched a convicted wife beater, Lloyd O. Busching, 30, take his beating.

The blows were delivered so slowly that it took 10 minutes to deliver the 10 strokes.

Reporters, barred from the jail, could hear the whacks, as the four foot rawhide whip hit Busching's bare body.

"Did It Very Nice."

The jailer, Ellis Middleton, who saw the whipping, observed:

"The sheriff did it very nice, altho the sheriff did not hit him as hard as my dad used to hit me. I wish the judge could have seen it."

Busching, a sturdy 175 pound gas company employe, was accused of knocking out two of his wife's teeth after a beer party at their home in Dillon Park, Md.

County Circuit Judge Charles G. Marbury said it would deprive Mrs. Busching and their two children of financial support if he sent Busching to jail, so he ordered the beating, the first administered in this county altho the Maryland law providing for whippings was written in 1882.

Sheriff R. Earle Sheriff gave reporters this account of the whipping:

Busching was stripped in front of the witnesses. After he was handcuffed, he stood straight and put his hands on the bars in front of him. Then the sheriff went to work.

The sheriff said he kept his coat on, and that Busching made no sound, merely jumping slightly each time the whip hit him.

Raises Large Welts

Dr. James G. Sasscer examined Busching after the whipping and said that altho no skin was broken, the whip raised large welts.

Mrs. Busching, 25, who weighs 98 pounds, has protested that her husband should not be flogged. She did not testify at his trial.

The wife beating charges grew out of complaints by neighbors that the Buschings' quarrels were disturbing the peace.

Mrs. Busching has been in seclusion since the trial, but a friend with whom she stayed said she insists she still loves her husband.

The friend, who asked that she remain unidentified, said Mrs. Busching has only one worry: What attitude will the neighbors take when her husband comes back home?

Stays for Three Hours

Altho Busching was free to leave the jail after the whipping, he stayed for more than three hours, then dashed out with a handkerchief over his face, and drove away in his car.

Another whipping was handed out today to Andrew M. Pennewill, 32, a confessed housebreaker. Pennewill, Negro, took 20 lashes in the Kent county jail yard in Dover, Del.

But Pennewill took his whipping by choice. It will cut two years off his seven year sentence.

ARMY JEEP STOLEN IN GARY

Sgt. John Barr, who gave his address as 176 E. Jackson blvd., Chicago, reported to Gary police yesterday that his army jeep was stolen from in front of 645 Washington st., Gary, while he was there on army business.

"I finally hit on something to keep my kids from slamming the door."

CHICK EVANS SUED FOR ACCOUNTING ON $30,000 SECURITIES

Charles [Chick] Evans Jr., former golf champion, was named defendant yesterday in a suit filed in Superior court by Walter Strom, 7811 Greenfield rd., River Forest, who asked an accounting of $30,000 worth of securities he asserted Evans held for him in 1935.

The suit, filed by the law firm of Seago, Bradley, and Vetter, charged that Strom purchased securities valued at $36,000 from Evans while the golfer was employed by Mitchell, Hutchins & Co., an investment company.

Strom asserted that Evans later told him that he had lost the securities and, to cover the loss, gave Strom promissory notes and named him beneficiary of several insurance policies. Strom, an insurance broker, said that $6,000 had been repaid by Evans.

BOOK 'ACTRESS' ON SUSPICION OF INTENT TO KILL

Los Angeles, Cal., Oct. 19 (AP)—Mrs. June McMasters, 26, who told police she was a film actress under her maiden name of June Rollens, was booked at the city jail today on suspicion of intent to commit murder after her mother-in-law, Mrs. Adele Lord, 52, informed police she had threatened "to cut your throat and then cut mine."

Directors J. W. Pross and J. C. Todd said Mrs. Lord told them their automobile plunged over a 500 foot embankment and that after it stopped rolling, her daughter-in-law took a piece of broken window glass and said: "I'm going to cut your throat and then cut mine," slashing Mrs. Lord on the side of the neck.

Mrs. McMasters denied she had attempted to kill Mrs. Lord. Mrs. Lord suffered a broken nose and possible internal injuries and Mrs. McMasters was treated for possible internal injuries.

Britain to Manufacture Million Radios in Year

[Chicago Tribune Press Service]

LONDON, Oct. 19 — Licenses to produce one million radios during the next 12 months have been granted to 70 British manufacturers, the board of trade revealed tonight. Four hundred thousand are intended for export and 50 per cent of those produced for the home market will be proced at $60 or less, excluding the purchase tax. This program represents about 70 per cent of the pre-war output.

VIEW OF TRUMAN AS A CANDIDATE GIVEN BY FOSTER

Washington, D. C., Oct. 19 (AP)—William Z. Foster, Communist party leader, said today President Truman probably will be accused of being a Communist if he seeks re-election.

The communist leader made his statement at a hearing of the house committee on un-American activities, after Rep. Landis [R., Ind.] asked him whether he thought Mr. Truman was a Communist.

Commenting on the possibility of Gen. MacArthur's running for President in 1948, Foster said: "The entire labor movement will oppose him. Any man who is the darling of the Hearst and McCormick press will not have the support of the common people of America. MacArthur is a reactionary with fascist leanings, and is dangerous."

Landis commented that "if the country had a few more men like MacArthur we would be better off."

ADMITS RAPING 5 AND ATTEMPT ON 6TH VICTIM

George Parker, 17, Negro, 4537 Vincennes av., last night confessed to police that he had raped five women and attempted to rape a sixth since he escaped from the state insane asylum at Dixon June 25.

A hotel mail clerk, wife of a soldier, identified Parker as the man who raped and robbed her in Grant park on Oct. 10. After the attack, he took her wrist watch and $53. Parker was traced after James Nelson, 24, Negro, 4537 Vincennes av., pawned a watch. He said Parker gave him the watch.

Sgt. John Ascher said Parker's four other victims were Negroes. Parker also admitted he attempted to rape a white woman who escaped from him at 9th st. and Wabash av. on Oct. 15. Parker will be shown to other victims of rapists.

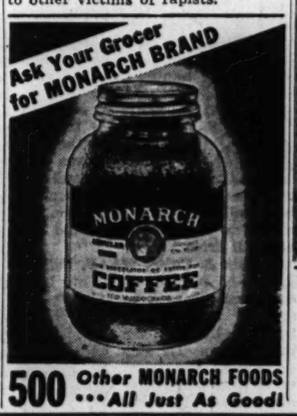

500 Other MONARCH FOODS ••• All Just As Good!

STEVENS

25.00

Remarkably Glamorous

for really "big evenings" a glitter-studded dance dress!

Dance the night away glamorously in this sparkle-sprinkled long dress. Both romantic and sophisticated, it combines a nailhead-studded, rayon taffeta bodice with a filmy Black rayon net skirt. Pink, Blue or White with Black. 9 to 15. It's a beau-dazzling dream dress all men will remember. 25.00

Sorry, no mail or phone orders!

Jr. Deb Salon—5th Floor

Chas. A. Stevens & Co.
State Street Open 9:45 to 5:45

NEWSPAPERS ARE THE BASIC ADVERTISING MEDIUM

You can't compare any other whiskey with Four Roses

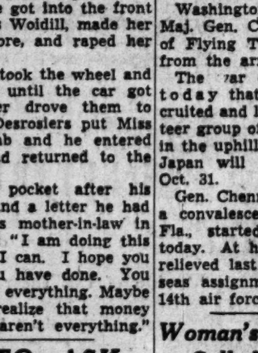

...because there's no other whiskey quite like it...

FOUR ROSES

A blend of straight whiskies—90 proof. Frankfort Distillers Corporation, New York City

WHAT THE NEW Martin 2-0-2 MEANS TO AIRLINE HOSTESSES

COMPLETELY modern, the Martin model 202, contains every up-to-the-minute feature for the convenience of airline hostesses. Utmost passenger comfort minimizes hostess' duties—modern design relieves congestion in the entry and exit of passengers—adequate storage facilities in racks near the entrance door eliminate the necessity for hostess' handling of small luggage. And these are just some of the outstanding features of the Martin 202. Look at the facts listed at left and you'll see why the 202 will be a joy to airline hostesses!

THE GLENN L. MARTIN CO., BALTIMORE 3, MD.

FACTS FOR AIRLINE HOSTESSES ABOUT THE NEW MARTIN 202!

- Entire vestibule space on both sides of entrance door devoted to buffet equipment. Buffet is large, well-lighted, easily cleaned, contains ample storage space.
- Convenient folding desk and comfortable chair for hostess, while large window permits view of passenger cabin from buffet.
- Call light on each seat may be seen by hostess from any part of cabin, thus eliminating necessity of returning to central control board.
- Convenient phone system connects hostess and pilots . . . overhead racks provide storage for cushions and blankets . . . all lights are easily replaced in flight . . . no more walking up hill! The new tricycle landing gear gives a level floor while on the ground.
- Large door and vestibule eliminate congestion . . . luggage bins and coat closets are located so as to speed passenger exit and entry.
- Vestibule is separated from cabin by curtain, to cut off cold drafts in cabin when plane is on ground with door open, as when loading buffet. Complete servicing of lavatory can be done through rear cargo compartment.
- The 202 is designed for unusual stability, minimizing passenger discomfort in rough weather—contains new-style, adjustable, ultra-comfortable seats which afford unobstructed leg room.
- Cabin is heavily soundproofed, permitting passengers to sleep, or converse in ordinary tones. Modern, automatic heating and ventilating systems, operative on ground as well as in the air, require minimum of monitoring and are controlled from hostess' station.
- Other features include spacious lavatory with many mirrors to serve as dressing room—indirect lighting with reading lights for each seat—non-frosting square windows positioned for best view—and smart, modern styling throughout.
- The Martin 202 is engineered specifically to meet Air Transport Association specifications. Not just designed for the airline but by the airline—custom-built by Martin—to the most exacting standards of the air traveler.

Martin AIRCRAFT
Builders of Dependable Aircraft Since 1909

EDUCATOR O. K.'S PLAN TO CREATE UNIT ON SCIENCE

Notre Dame President Urges U. S. Aid

Washington, D. C., Oct. 19 (AP)—A Catholic educator today called for federal aid to science to offset the possibility that "misguided scientists, urged on by an equally misguided government," might spread world ruin in the atomic era.

Rev. J. H. O'Donnell

The Rev. J. Hugh O'Donnell, president of the University of Notre Dame, took that stand in testimony before a senate commerce-military subcommittee conducting hearings on a proposed national science foundation. He said that even tho peace has come, "We must prepare for every eventuality."

He saw this lineup of opposing philosophies:

On one side, the American and Christian tradition of "the dignity of the human person."

"Necessary for Defense"

On the other, "the philosophy of materialism—or communism, fascism, atheism, or secularism; call it what you will—that degrades man into an irresponsible automaton."

Father O'Donnell said he had come around reluctantly to the idea of educational institutions taking government money for research.

"I support the measure for one reason and one reason only: In view of what is happening in the world, I believe it is necessary for the national defense," he explained.

"As we know from 44 months of global warfare, there is no way of preventing misguided scientists, urged on by an equally misguided government, from using their technological skills to bring death and destruction to millions of innocent people."

Jewett Opposes Bill

Dr. Frank B. Jewett, president of the National Academy of Sciences, opposed the bills to create a science foundation. He said they were likely to hamper rather than expand development.

He said he feared political control of the proposed foundation and asserted there is no assurance it would not be run by men who know nothing about the problems of science.

Jewett said he agreed with one aim of the bill, the promotion of free flow of fundamental scientific information nationally and internationally. But he added:

"It seems futile and absurd to hope to achieve this in these bills when congress now in another and most important sector of science—that of atomic energy—is seriously considering a diametrically opposite policy."

"Secrecy Breeds Distrust"

This was a reference to a bill on which the house military committee closed hearings yesterday. Under the legislation, offered also in the senate but not yet taken up, controls over domestic work on atomic energy and information on that work would be lodged in an atomic energy commission.

A group of atom bomb scientists, headed by Dr. Harold Urey and Dr. H. J. Curtis has protested that secrecy would breed distrust and invite an international race in making atomic bombs.

A written objection to the atomic commission bill was made public today by two groups which have organized themselves into the Atomic Scientists of Chicago and the Association of Oak Ridge Scientists at Clinton Laboratories, in Tennessee.

They opposed powers which they said the measure provides for the commissions to restrict research work in the field and impose "thought strangling" restrictions."

GIRLS CALL OFF KISS WITH WAR BOND CAMPAIGN

(Picture on back page)

Columbus, O., Oct. 19 (AP)—Members of Kappa Alpha Theta sorority at Ohio State university started a "kiss and sell victory bonds" campaign, but called the whole thing off in the midst of a flourishing business.

Mrs. William Carlile, chairman of the sorority's advisory board, insisted that rewarding bond purchasers with kisses was "too undignified" and the girls closed their booth at a downtown movie theater.

Among those beating the kiss deadline was Elmer [Zeke] Estep, bewhiskered "Arkansas hillbilly" wrestler, who was rewarded by Susana Campodonico, 19, of Wyoming, O., a sophomore, for his purchase of a $200 bond.

Belgian Senate Delays Debate on King's Future

BRUSSELS, Belgium, Oct. 19 (AP)—The Belgian senate today indefinitely postponed a scheduled debate on King Leopold's future after the government confirmed press reports that it possessed a full account of a 1940 meeting between the king and Adolf Hitler at Berchtesgaden. In effect, the government announcement was a reply to the Catholic [royalist] party, which planned to carry its campaign for Leopold's return into parliament.

EDUCATIONAL

The Chicago Academy of Fine Arts
invites you to attend a
MEMORIAL EXHIBITION
of the works of
its founder
CARL NEWLAND WERNTZ
EIGHTEEN S. Michigan Ave. Thru Nov. 8, 1945

DAY by DAY on the FARM by BEN MARKLAND

Oct. 19, 1945

ALL the components of a perfect autumn—the sort of rural autumn hundreds of artists have attempted to depict on canvas—are present on middle western farms this week.

Shocked corn and bright orange pumpkins in the fields; tree leaves of unbelievable hues; orange bittersweet and scarlet nightshade berries drooping from fence row supports; flocks of fat turkeys strolling thru the barn yard; chrysanthemums of scarlet, copper, and yellow in cottage gardens—all are on view now.

Artists' Order Reversed

In a painted scene, artists concentrate their talents on the center of the canvas, using the background to emphasize the central theme. Nature paints a more subtle picture this week, with the background of giant oaks and maples the main attraction.

The four species of oaks common in the Wheaton farm woodlots seem to be competing on background colors in leaves of russet, yellow, orange and scarlet. The pin oak leaves vary from red to dark bronze. Burr oak leaves are golden and copper in the morning sunlight.

The green pigments of the white oak leaves have receded, leaving red and yellow ingredients which combine to provide shades of maroon and orange to contrast against the light blue sky. The swamp white oak runs a poor fourth in the oak color race, because its remaining leaves show no bright hues, but only the comparatively drab yellow and green streaks typical of this species in autumn.

Oaks' Colors Dominant

The oaks have no monopoly on color, altho they predominate in the woodlots. Sugar maples with delicate orange foliage, tinted with pink; white ash seedlings showing yellow on the woodlot floor; a tree of heaven matching the yellow of the maples; an Allegheny shadblow decked with indescribable red-orange, the hue which comes from burning wood in an open fireplace; and even the frost touched foliage of the asparagus, yellow with bright red berries—all provide tints which make this autumn one of the most beautiful in the memory of farm residents.

★ The GARDEN ★

[This is the fourth of a series of articles on winter storage of vegetables.]

GARDENERS who are planning the maintenance of basement storage rooms this winter should recognize that there are three classes of storable vegetables, all of which require different conditions of light, temperature, and humidity.

A cold storeroom, as described in previous articles, is ideal for beets, carrots, kohlrabi, potatoes, turnips, radishes, and similar root crops, all of which require storage temperature of 33 to 40 degrees and relative humidity of 80 to 95 per cent. Ventilated boxes or baskets are the best containers for these crops, which should be placed in layers of sand in the containers.

Crops requiring warmer storage temperatures, particularly pumpkins, squash, and sweet potatoes, may be stored in a basement room [outside the cold room] at a temperature of 50 degrees.

Storage of leaf crops will be discussed Monday in this space.

NEW DRUG CUTS DEATHS FROM BLOOD CLOTTING

Prevents Coagulation in Fatal Diseases

San Francisco, Cal., Oct. 19 [Special]—The successful use of a new drug called dicumarol in treating diseases involving blood clots was explained today to 300 physicians and surgeons from western states attending a symposium on heart disease. The symposium was sponsored by the heart committee of the San Francisco Tuberculosis association.

Experiments with the drug, which prevents coagulation of blood, were described by Col. Irving S. Wright, army medical corps officer formerly on the faculty of Columbia university.

Noting that for years researchers have been seeking substances to prevent hemorrhage, Col. Wright said dicumarol marks a step in the opposite direction—an effort to find a drug which would prevent blood clotting.

Combats Clot Deaths

Dicumarol, a substance found in the factor which makes vegetable matter green and which is now produced synthetically, is being used, Col. Wright said, to prevent the common embolism, thrombosis, and apoplexy fatalities which occur when a blood clot lodges in the lung, heart, and brain. It also may be used to combat clot deaths resulting from gangrene in the limbs.

Col. Wright warned that the drug still is in the development stage and must be used with great care, but he said its application in 1,000 cases reduced fatalities from 19 per cent to less than 1 per cent.

Would Save Countless Lives

The principal danger in use of the drug, he explained, lies in the fact that in preventing clotting it may induce hemorrhage. But the value of its use in skilled hands is apparent when it is recalled that few persons die of hemorrhage while many die from blood clots, he said.

"A drug which, without too much risk of causing hemorrhage, could prevent blood clots would be of tremendous value and would save countless lives," Col. Wright said.

The University of Wisconsin launched experiments with dicumarol several years ago.

TOLL IN OKINAWA TYPHOON IS 122, NAVY DISCLOSES

Washington, D. C., Oct. 19 (AP)—The navy announced today that casualties from the typhoon which struck Okinawa Oct. 9 now total 122, including 43 listed as dead, 30 missing, and 49 injured.

Eight vessels have been reported sunk and approximately 200, mostly small craft, aground. Many of the grounded vessels suffered heavy damage.

The navy listed the following ships sunk or grounded and their casualties:

Motor minesweeper 470, aground, one missing; motor minesweeper 434, aground, four missing; motor minesweeper 161, aground, one dead; submarine chaser 1128, aground, 25 dead, seven missing; subchaser 1126, aground, one missing; patrol vessel Southern Seas, sunk, eight dead, five missing; landing ship medium 18, sunk, four missing; submarine chaser 727, aground, two dead, two missing; base maintenance unit 12, one dead; naval construction battalion detachment 1081, one dead, auxiliary repair ship Aventinus, aground, three missing; fleet tug Watseka, sunk, four dead, two missing; naval forces on Okinawa, detachments not identified, one missing, 49 injured. The motor minesweeper 383, aground, changed the status of seven previously reported as missing to "survivors."

A number of other grounded craft reported no casualties. About 38 craft that had been aground have been refloated, the navy said.

[ADVERTISEMENT]

How To Relieve Bronchitis

Creomulsion relieves promptly because it goes right to the seat of the trouble to help loosen and expel germ laden phlegm, and aid nature to soothe and heal raw, tender, inflamed bronchial mucous membranes. Tell your druggist to sell you a bottle of Creomulsion with the understanding you must like the way it quickly allays the cough or you are to have your money back.

CREOMULSION
for Coughs, Chest Colds, Bronchitis

ENGLAND IS UNABLE TO HELP OUT CHINA, AMBASSADOR SAYS

SHANGHAI, Oct. 19 (AP)—Horace Seymour, British ambassador, today said that Britain "simply isn't in a financial position" to help China thru long term lend-lease, as the United States is planning to do.

His statement was in reply to a correspondent's comment that some British business men were greatly concerned that America long term loans were giving American business men a financial advantage in China.

"We must remember," the ambassador said, "that Britain's whole position has changed and that she now is the world's greatest debtor nation."

Seymour outlined Britain's policy in China as "buy Chinese goods and sell British goods, work for the day when the internal situation quiets down, hope for long years of friendly relations, and seek intellectual understanding thru exchange of students."

BARE HUNGARY 'RUBBER STAMP' BALLOT LINEUP

BUDAPEST, Hungary, Oct. 19—How the major parties will divide the single slate of candidates in Hungary's parliamentary elections on Nov. 4 was disclosed today. These are the elections in which Marshal Voroshilov of the Russian occupation forces persuaded the party leaders to agree to submit a single list for the voters to rubber stamp.

The parliament of about 400 members will be about 50 per cent right wing, with the Small Holders getting 42 per cent of the seats and the People's Democratic party 8 per cent. On the left wing side the Social Democrats will get 26 per cent, the Communists 18 per cent, and 6 per cent will be divided between the Peasant and Radical parties. The parties making up the coalition government agreed to adopt the single slate plan, it was explained officially, to avert violence between Communists and Small Holders that had been threatened since the Small Holders won the Budapest city election.

[A British foreign office spokesman said the plan cast doubt as to whether the elections would be free and democratic. The United States has agreed to recognize the Hungarian government provided free elections are assured, but the British have made no official commitments.]

STEVENS

KEEP YOUR FIGURE YOUNG AND APPEALING with a Life-Bra by Formfit!!

You'll like the flattering difference this wonderful bra makes in your figure loveliness.

Formfit designs it with gentle uplift support to give you firm, young lines.

The straps are adjustable.

Made of Esrlon, a "Bur-Mill" rayon satin fabric. Nude only.

32 to 38 in A, B or C cups.

A perfect bra to mold your figure into enviable young lines.

2.50

Other Formfit bras at 1.75

Sorry, no mail or phone orders!

CHAS. A. STEVENS & CO., STATE STREET
Corset Shop—2nd Floor Open 9:45 to 5:45

DR. MAGNUSON NAMED TO VETS RESEARCH POST

[Chicago Tribune Press Service]

Washington, D. C., Oct. 19—Dr. Paul B. Magnuson of Dundee, Ill., a widely known surgeon and orthopedic specialist, has been appointed by the veterans' administration to head a program of research and post graduate training in veterans' hospitals thruout the country, it was announced today.

He is an associate professor of surgery at the Northwestern university medical school, a post which he will leave to devote full time to his new duties.

The new program is part of a project begun by Gen. Bradley, veterans' administrator, to improve the medical treatment available to ex-service men and government institutions. Maj. Gen. Paul R. Hawley, acting surgeon general of the veterans' administration, said several weeks ago that new opportunities in the fields of medicine, surgery, and research must be developed in veterans' hospitals to attract top ranking men to the institutions.

Develop Training Policies

It was explained that Dr. Magnuson will have charge of developing research programs for the administration. He will be assisted by consultants in special medical fields. He also will lead in the formulation of training policies for medical personnel and establishment and operation of all schools or courses of instruction in professional subjects for veterans' physicians also will be under his direction.

Dr. Magnuson was a major in the army medical corps in the first World war. He has been medical director of the Illinois industrial commission and an attending surgeon at both Wesley Memorial and Passavant hospitals in Chicago. He has been associate professor of surgery and chief orthopedic surgeon at Northwestern university.

Orthopedic Surgery Pioneer

He is a native of St. Paul, Minn., and was graduated from the Pennsylvania college of medicen in 1908. A pioneer in orthopedic surgery, it was his research in this field that enabled him to perform the first successful work in lengthening the shortened bones of the leg. He is also remembered as the discoverer of an animal substance from which screws are made for holding bone fragments in place following fractures.

COMMENDS U. S. TREATMENT OF JEWS IN REICH

[By Wireless to the New York Times and The Chicago Tribune]

FRANKFORT ON MAIN, Oct. 19—Treatment of displaced persons and stateless persons, including Jews, by the United States army in the American zone of occupation in Germany has been commended by Harvey D. Gibson, commissioner of the American Red Cross to Britain and western Europe from August, 1942, to May, 1945.

Gibson recently visited seven displaced persons camps and his statement has been received by Gen. Eisenhower. It is regarded by headquarters as an answer to the Harrison report published in September which accused the army of neglecting and even ill-treating Jews and displaced persons.

The army is carrying out its responsibilities in camps "as well as could reasonably be expected and generally speaking in a commendable manner," Gibson's statement said. He reported that he found every indication of "considerate treatment" in Jewish camps and no evidence" of the type of treatment that might have been expected from Nazis."

Romania Cabinet Member Resigns After Red Attack

BUCHAREST, Romania, Oct. 19 (AP)—Alexandru Alexandrini, undersecretary of finance in the government of Premier Groza, has resigned. His superior, the secretary of finance, had resigned last August in protest against the government's refusal to quit when King Michael demanded its resignation. The undersecretary's resignation followed an attack on him during a Communist rally Sunday.

FALL CAUSES DEATH OF WATCHMAN

Hugh McCormick, 64, of 64 W. Schiller st., a watchman, died yesterday in County hospital of injuries suffered Oct. 12, when he fell down the stairs of his home.

CHING CHOW
TRUE FRIENDSHIP IS LIKE SOUND HEALTH: THE VALUE OF IT IS SELDOM KNOWN UNTIL IT IS LOST—
OCT. 20
STANLEY LINK
Reg. U. S. Pat. Off. Copyright, 1945, by News Syndicate Co. Inc.

RUSSIA DELAYS BUDGET WORK OF UNITED NATIONS

LONDON, Oct. 19 (AP)—Russia today obtained postponement of decisions by the executive committee of the united nations' preparatory commission on the world peace organization's budget and its economic and social council. Soviet delegate Andrei Gromyko voiced no specific objections, but said he needed advice from Moscow before he could give approval.

The reports appeared to be acceptable to other nations, leaving only the security council and the general assembly as main points to be settled. The committee is expected to complete its work early next week and send its report to member nations, looking toward opening of preparatory commission sessions in London, Nov. 8.

Ten more nations must deposit ratifications of the San Francisco charter before the preparatory commission begins its work.

REPORT TROOPS AT BUENOS AIRES CENTER REBEL

BUENOS AIRES, Oct. 19 [Reuters]—Reports from a reliable source tonight said that troops at Campo de Mayo, military center in suburban Buenos Aires, rebelled when young officers refused to be disarmed by Gen. Urdan Hilleta, their new commander.

The air base at Palomar was standing by ready to bomb Campo de Mayo if the revolt was not ended. In several other places the government had taken measures of precaution by sending troops to strategic points.

[Another dispatch said an uneasy quiet had returned to Argentina after a nation-wide strike by Col. Juan Peron, newly restored "strong man." Normal business activity was resumed.]

BAILEY'S OUTDOOR APPAREL

For Hikers

WEATHERPROOF JACKETS ..$8.95
PLAID SHIRTS Long Sleeves ..$2.50
TAILORED SLACKS $6.95
HIKING BREECHES $4.95
CAPESKIN JACKETS $17.95

For Riders

JODHPUR PANTS $8.95
FRONTIER PANTS $4.95
RIDING BREECHES $12.95
RIDING SHIRTS $2.95

For Hunters

WOMEN'S HUNTING PANTS..$9.95
WOMEN'S FISHING PANTS...$9.95
WOOL SHIRTS $7.95
HUNTERS' HATS $4.95
WEATHERPROOF JACKETS..$12.95
WOMEN'S MELTON PANTS...$8.95

BAILEY'S
25 W. VAN BUREN ST.
Loop Store Open Every Evening—Sundays to 5 P. M.
627 DAVIS ST., EVANSTON
103 N. MARION, OAK PARK
201 S. Main St., Rockford, Ill.

CHICAGOLANDERS SIGN PETITION FOR SHIPS HOME

BY ANNE BRUYERE

[Chicago Tribune Press Service]

PARIS, Oct. 19—Chicagoland GIs with more than 100 points and seven battle stars are among the thousands of Yanks who are so weary of sweating it out in Camps St. Louis and Twenty Grand that they are signing a petition addressed to Washington, D. C., asking requisitions of ships to get them home in a hurry.

A 100 pointer, Al Bukowski, 4045 S. Richmond st., Chicago, has been overseas 32 months and has six battle stars. Sgt. Edward Brniak, 1615 W. 32d st., Chicago, has 90 points and four battle stars. Yet neither boy expects to get back before Christmas.

No Pay Since July

"There are hundreds of Chicagolanders at Camp St. Louis with an average of 104 points and up to seven battle stars," revealed Bukowski. "Our mess sergeant has 124 points. We belong to the 552d Triple A anti-aircraft battalion. We haven't been paid since July. We are told that it is because of the lack of finance experts. Those experts were here. They were low point men. How come they got back some months before us?"

The Yanks here feel that the strikes back home have a lot to do with the delays. They know that there are 350 ships docked in New York and that as soon as they are unloaded the GIs will get transportation. However, they are unanimous in the belief that the strikers let them down.

Fought for Democracy

"We fought this war," added Bukowski earnestly, "so that we'd have a right to strike. However, there is a time and a place for everything. Men who made money during the years we lugged an old army rifle might have waited until we returned and listened to our story. We've seen labor conditions in the rest of the world. We won't let ambitious union leaders or congressmen wearing rose colored glasses pull strings when we get back. We fought for law and order and democracy. We intend to make these work this time."

In agreement were high point Chicagoans John D. Divelakos, 7628 Rogers av., 76 points and three battle stars; Corp. John K. Konen Jr., 635 Wellington av., 72 points, and Roscoe O. Branom, 4635 Parker av., 95 points and seven battle stars.

Sgt. Clyde H. Castle, 2802 Van Buren st., is lucky. He has 69 points, is 23 years old, and is leaving for Compiegne Saturday whence he'll return home via England.

Egyptian Nationalists Call on Premier to Quit

CAIRO, Egypt, Oct. 19 [Reuters]—A resolution calling on Premier Mahmoud Fahmy El Nokrashy Pasha to resign was adopted tonight at a meeting of the Central Wafdist [Nationalist] committee. The Wafd said: "The present cabinet is unfit to remain in power any longer because it is weak in defending and realizing Egypt's national aspirations." The party called for free general elec-

MAIL AND PHONE ORDERS FILLED—HAR 9000

YANK JR. JUMPERALLS
of fine pin-wale corduroy
$2.95

This pin-wale corduroy is the soft, velvety kind that's so hard to get . . yet it's "all boy" in its tough sturdiness. Ideal for these easy-on-and-off jumperalls . . with their roomy cut and their generous sized pockets. All strain points are thread riveted, too. In blue and brown . . sizes 2 to 10 years

3RD FLOOR

MAURICE L ROTHSCHILD
State at Jackson

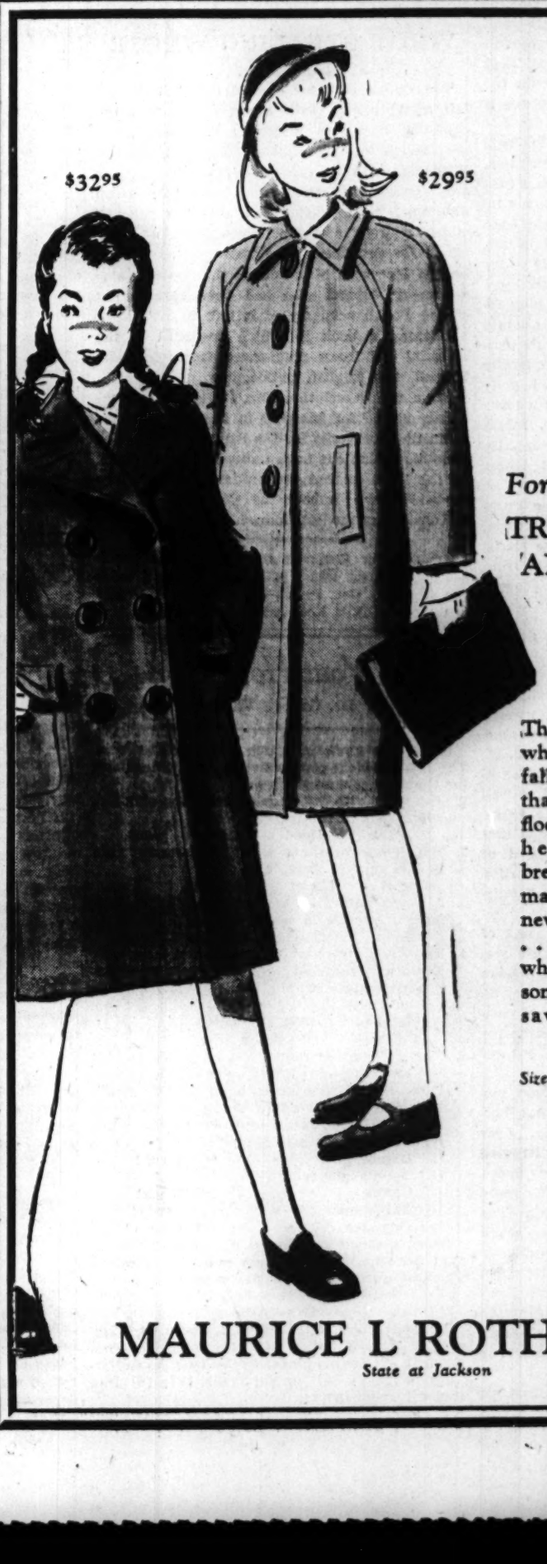

For the teen-age crowd
TRI-PHI NEW FALL 'ANCUNA COATS
are finer than ever for fall
$29.95

That means "super-super" when we say that these new fall Ancuna coats are finer than ever. And there are flocks and flocks of them here, too . . in double-breasted greatcoat style, balmacaans, chesterfields and new single-breasted models . . you'll wear them everywhere and season after season. They're the money-savingest coats you could hope to own

Sizes 10 to 16. Others at $32.95. Ancuna for little sister, sizes 7 to 14, $25—3rd floor

MAURICE L ROTHSCHILD
State at Jackson

Chicago Daily Tribune
THE WORLD'S GREATEST NEWSPAPER

FOUNDED JUNE 10, 1847

10 | ★★ SATURDAY, OCT. 20, 1945

ENTERED AS SECOND CLASS MATTER MAY 14, 1903, AT THE POSTOFFICE AT CHICAGO, ILL., UNDER ACT OF MARCH 3, 1879.

All unsolicited articles, manuscripts, letters, and pictures sent to The Tribune are sent at the owner's risk, and The Tribune company expressly repudiates any liability or responsibility for their safe custody or return.

THE INDICTMENT

The indictment of the leading Nazis has been presented formally to an interallied court. Twenty-four individuals and six nazi organizations are to be tried on some or all of four general counts.

The four charges are of two sorts. Counts 3 and 4 allege hideous brutality against races and individuals with a view to their extermination from the face of the earth and with a further view to the silencing of all opposition to the nazi tyranny. There is no longer the slightest doubt that these crimes were committed. The existence of the murder factories has been proved. Their purpose has been established. The bones and ashes of countless victims have been unearthed. So far as counts 3 and 4 are concerned the only question is that of the responsibility of the individuals accused of the crimes systematically committed. It is all but impossible to believe that any of the accused can escape death as their punishment, but they will have their day in court and the supermurderers may make of it what they can.

Counts 1 and 2 are of a different sort. They charge a conspiracy to overthrow the Versailles treaty by force and aggressive war and, more particularly, the plotting and waging of war against each of the allied nations.

The indictment follows the plan laid down by Mr. Justice Jackson, which has frequently been discussed in these columns. We still believe it was a mistake to improvise a court and a body of ex post facto law with which to punish the offenders. Not one of them would have escaped his just punishment if he had been tried before an existing court of competent jurisdiction under existing national law.

The plan that has been adopted gives the defendants an opportunity to look their judges in the eye and shout "You, too." How can an English or a French judge in good conscience condemn any of these defendants for conspiring against the independence of Czechoslovakia when Mr. Chamberlain of the British government and M. Daladier of the French government sealed the compact with a kiss? And how can a Russian judge condemn the deal in face of Mr. Stalin's treaty with Hitler for the division of eastern Europe between them—the deal that sent Hitler to war, as Stalin must have known it would do?

Who but Britain permitted the expansion of the Germany navy in violation of the Versailles treaty? Who but France and Britain failed to prevent the invasion of Austria and the remilitarization of the Rhineland when they could easily have done so?

And who today is engaged in aggressive warfare in Java and Indo-China, deliberately calculated to deprive peoples of their national independence? The answer is Britain and France, whose representatives are about to sit in judgment upon Germans for a similar offense in a different part of the world. And how will the Russian judge distinguish the nazi occupation of Czechoslovakia from the bolshevik occupation of Czechoslovakia?

All such embarrassing questions could have been avoided if the murderers had been tried for murder, under the laws against murder, in courts long existent for the punishment of murderers.

One may well wonder what thoughts were passing thru Gen. Nikitchenko's mind when, as president of the court, he received the indictment of Goering and the rest. If he didn't say to himself, "There, but for the grace of God, go Stalin, Molotov & Co.," he wasn't very bright. In truth, there are few counts that wouldn't apply equally to bolsheviks and Nazis. They played the same game, in the same way, for the same stakes. The only significant difference is that the Nazis lost.

The war started when Hitler and Stalin shook hands over a partition of Poland between them. Austria, Czechoslovakia, and the Balkan states fell first to Hitler, to be incorporated in his international system, and now they have been taken over by Stalin and incorporated in his, with no better right and no better results so far as the citizens of these countries can see.

Stalin's regime, like Hitler's, will be long remembered for its concentration camps. It would take a connoisseur to say which dictator's prisons are the fouler; it seems to be generally agreed that Stalin's have been the more heavily populated, but Hitler's had the higher turnover and were the more quickly depopulated. Stalin invented slave labor as a 20th century institution among peace loving nations, but Hitler countered this with his gas chambers.

None of this is likely to get into the court record, and it shouldn't, for the guilt of Russia, England, and France does not prove the Nazis' innocence. Nevertheless, sardonic ghosts from Lubianka, Amritsar, and Saigon will be present at this trial to mock the judges.

NOT FOR COMBAT

A sardonic note has come to hand from a veteran of Guadalcanal and Okinawa, who was decorated with the bronze star for bravery under fire on Okinawa. Enclosed is a memorandum signed by Capt. Fitzhugh Lee, U. S. N., public information officer for the commander in chief of the Pacific fleet, and addressed to "all hands." Capt. Lee therein notifies the entire navy press agent staff under his command that he has recommended to the navy board of awards that every one of them be given commendation in some form or other for his "untiring efforts and devotion to duty."

Five of the higher officers, with the rank of commander or lieutenant commander, are recommended for the Legion of Merit; 12 officers and 13 enlisted men for the bronze star; 26 officers and 24 enlisted men for letters of commendation with ribbon, and 49 enlisted men for letters of commendation. Recommendations are made for a total of 129 men.

"Read the memorandum carefully," says our informant, "and you will note that that horrible word 'combat' is missing entirely. Less than 25 of these characters ever participated in a campaign and I guess fewer still ever heard a shot fired in anger. Note, too, that the degree of award seems to be governed by rank. The j. g. who wrote out the recommendations asked what he should do about the men actually attached to the fleet. He was told to forget them 'because they are too far away and we don't know what they did.'" The 129 to be decorated or commended saw all their service at Pearl Harbor and at fleet headquarters on Guam, long after that island was secured.

This is an insult to any man who has won his medals and ribbons the hard way, and to the great multitude of fighting men in all services who received no recognition for their steadfast performance of duty under fire. All of these men are thrust into the background while the rear area typewriter brigade steps up for the acclaim. The honorable badges for bravery and distinction in serving the country are degraded by awards such as those proposed.

BRITAIN PROPOSES AN AMERICAN INFLATION

Late last month John H. Crider, the reporter who covers the treasury department for the New York Times, reported in his newspaper that American financial experts were "warming up to the idea of using a fraction of the country's $20,000,000,000 gold reserve as the basis for financial aid to Great Britain."

Mr. Crider said that opinion wasn't yet unanimous among our experts who were negotiating with the British representatives, but that some of the American representatives looked upon a loan of gold as an excellent solution of a difficult problem. The proposal is to let England have 5 billion dollars without requiring interest or payments on the principal for five years. It was felt that the American people would protest strongly against further increases in our public debt for such a purpose.

In Thursday's TRIBUNE there was a story by Robert Young, who covers the treasury department for THE TRIBUNE, telling of a proposal to raise the money for the British by reducing the gold content of the dollar. He quoted informed sources as saying that Secretary of the Treasury Vinson was inclining toward the devaluation proposal because such a measure would be easier to sell to taxpayers than an outright gift.

Two experienced reporters who make a business of writing about finances and who are well acquainted with the sources of information at Washington have told of schemes to give the British 5 billion dollars by manipulating gold. The September proposal was dishonest. The government has no gold of its own. What it holds is the collateral back of our paper money. It holds the gold in trust. It can no more give that gold or lend it than any other trustee could dispose of property in his charge.

Nor is the October version of the gold scheme an improvement. The reduction of the gold content of the dollar is inflation. When the coins were clipped in 1934, it was justified as part of a program of putting up prices. To make the inflation palatable, it was called "reflation." It was intended to undermine confidence in the dollar and thus get people to spend their funds.

With the circulation now up six times as much as it was in 1934, with bank deposits over the 160 billion mark, and with 30 billion dollars of securities convertible into cash upon presentation the government surely doesn't dare employ methods certain to bring about headlong spending by undermining confidence in the dollar.

The fact that so-called government experts, the ones chosen to work out a plan for financial aid to Britain, are toying with such schemes as these shows what the problem is and how desperate they are to solve it. The government has no money except what it obtains by taxes, or by borrowing against the receipts of future taxes. The people are now insisting upon lower taxes, and an extra tax to raise money for the British would be voted down nearly unanimously. It is questionable whether there would be much appeal for a bond issue to raise money for the British if the purpose of the loan were specified. Faced with this dilemma, the administration is being advised to employ devious means to find the money.

President Truman and his associates should face the facts. It is quite possible that money of the proportions sought by Keynes and Halifax cannot be raised here. These gentlemen may have waited too long. If the American people are now unwilling to be taxed or to buy bonds to give Britons billions of dollars, certainly our citizens will not be willing to do so by courting disaster thru inflation.

WHO'S STEALING WHOSE STUFF?

The Polish embassy opened the Washington fall social season with a party at which the principal host was Wincenty Rzymowski, the new Polish foreign minister. Rep. O'Konski of Wisconsin was so unkind as to say that the only guests in attendance were "American diplomats and Washington social climbers," which may be a distinction without a difference. He described Mr. Rzymowski as a Quisling in Moscow's hire, adding that he was also a literary outcast who had been thrown out of the Polish academy of letters in 1936 after publishing a book in which one-third of the material had been plagiarized from Bertrand Russell, the English philosopher.

From the description, Mr. Rzymowski seems ideally suited for his post in the Warsaw government. He works for the Russian state which stole his nation out from under his countrymen. In the light of that accomplishment, Mr. Rzymowski's own talents, as described by Mr. O'Konski, are modest, indeed.

Mrs. Eleanor Roosevelt says Gen. Eisenhower is not only a great leader of men in the field but a fine diplomat. Gen. Patton is a great leader of men in the field.—Little Rock Arkansas Gazette.

Test Your Horse Sense

By Dr. George W. Crane

Select the answers which you consider best. The last problem counts five points. Then look for the correct answers below.

1. The word "tress" should make one think of which part of the body?
   Back Head Arm Leg
2. Which one of these words is inappropriate in this general grouping?
   Corral Lariat Spatula Moo
3. A titian haired beauty would probably look most attractive in which colored fabric?
   Red Yellow Green Blue
4. The dried starch of the cassava is known as
   Tapioca Macaroni Spaghetti Puffed rice
5. A dipsomaniac would probably have which one of these in his pocket?
   Matches Whisky bottle
   Cigarets Skeleton Key
6. The men named in the left hand column below are accustomed to employing the words listed in the opposite column. Try to match the appropriate words with the men to whom they pertain. You are entitled to one point for each correct matching.

[a] Lumberjack	[v] Track!
[b] Tennis player	[w] Fore!
[c] Golfer	[x] Mush!
[d] Ski jumper	[y] Ready!
[e] Dog sled driver	[z] Timber!

Score yourself as follows: 0-2, poor; 3-6, average; 7-8, superior; 9-10, very superior. [Note—The last question counts five points.]

[Reg. U. S. Pat. Off.; Copyright: By The Chicago Tribune]

ANSWERS

1. Head [hair]. 2. Spatula. 3. Green. 4. Tapioca. 5. Whisky bottle. 6. [a] Lumberjack-Timber [z]; [b] Tennis player-Ready [y]; [c] Golfer-Fore [w]; [d] Ski jumper-Track [v]; [e] Dog sled driver-Mush [x].

A LINE O' TYPE OR TWO

How to the Line, let the quips fall where they may.

Reg. U. S. Pat. Office

MR. PEPYS, MOONGAZER

20th Oct.—Everybody has been talking about Indian summer these last few days, saying, "This must be it," and I think we have earned such a pleasant spell after the Edgar Allan Poe climate we suffered from Sept. 15 to Oct. 15. But if you want the real stuff, according to McCutcheon's cartoon, wait until tomorrow night when the moon comes full. It will be better on Monday night, when we ought to have a fat moonrise out of the lake about 7:15 p. m.

The harvest moon did not get a chance because of equinoctial clouds, but this hunter's moon is making up for its failure. When only half size, it has been gleaming like a headlight and dimming the great stars. Officer Joe Gibbons, a close observer of moons from his boyhood in Ireland, tells me it is brighter than any harvest moon he ever saw.

See by the papers that many famous Nimrods, such as baseball players, five-star generals, and Bob Becker, are out in the fields and marshes with their shotguns, saluting the moon and filling their bags with edible wildfowl. The biggest ceremony of the season, however, is being held in German courtrooms, where generals are among the hunted as well as the hunters.

Encountered Clayton Hamilton, a great authority on the drama, who has come here to discourse on a rare play of Shakespeare's called "The Winter's Tale." He told me about his years of war work, sending shows to soldiers all over the world, and his discovery that 70 per cent of the Yanks had never seen a stage play. Took him on a subway ride, and he was as surprised as a Yank at the sight of a live actor. Said the old New York straphanger, "It's clean!"

AUTUMN SIGNS

Smell of smoke in the air, and high in the heavens o'erhead,
Wedges of numberless geese that southward go gliding along;
Woodlands astir and made gay, as the leaves, brown, yellow, and red,
Come dancing to earth in the wind, and singing a song.

Haze on the distant hills, and on rivers the shimmer of light;
Splendor in thicket and grove, and hope in the hearts of men,
For now, with its harvest rich, with its halcyon days and bright,
Overbrimming our souls with peace, comes autumn again!

David B. Gibbs

"A Rose Is a Rose Is a Rose"

The latest trend in popular songs seems to be triple-talk. Have you heard this one:

"Mah baby said yes, mah baby said yes, mah baby said yes;
She didn't say no, she didn't say no, she didn't say no."

Another sample:

"Nice, nice, nice, that's you, that's you;
Sweet, sweet, sweet, that's you, that's you;
Fine, fine, fine, that's you, that's you."

I call them Gertrude Stein songs.

W. L. Hudson

'WAY DOWN SOUTH

I have come home to the old house,
Where the dark cedars fill
The night with the murmur and sighing—
Where, under the hill,
The mountain spring tinkles so softly
Its musical song,
And the mockingbirds sing in the valley,
The bright morning long.

I will put my head down on a pillow
Tonight in a friendly old room,
And a moonbeam will steal thru the ivy
To lend me its light in the gloom;
And down the road, silver with star-shine,
When twilight grows purple and deep,
The night wind will come to my window
And again it will sing me to sleep.

Dixie of Dwight

Free Lunch in 1905

May I mention Fred Glee's saloon, under McVicker's theater, as a place for free eaters in the good old days? Every day I would cut up 350 loaves of rye bread. The customers also had at their disposal, to go with the bread: 100 pounds of frankfurters, 100 pounds of bologna, 100 pounds of chopped beef, 100 pounds of liver sausage, 20 gallons of pickles, 1 barrel of pigs' feet, 100 pounds of lung and heart hash, and 30 pounds of onions. A 12 ounce glass of beer cost 5 cents; a schooner, 26 ounces, 10 cents; bonded whisky, 2 ounce glass, 10 cents.

William Engber

Flash on Linebook Classic

Contributor Hig gallops off with top honors, 17 articles, poems, and quips. Shanty Al comes in a poor second with 10 quips. Maxellus pulls up in third place with 9 bits of wisdom.

B.P.S.

That Indian summer haze may be caused, in part, by CIO leaders kicking up the dust.

CHARLES COLLINS

Friend of the Yanks

[The Friend of the Yanks will answer questions of service men, veterans, and their dependents by mail if a stamped envelope is sent to 435 N. Michigan av. The Tribune's veterans' bureau, 1 S. Dearborn st., Superior 0200, gives personal interviews.]

B. T. asks: "Is a power of attorney given to a service man's wife while he is in service valid after discharge or does he have to make out a new form?"

If no specific time limit is stated in the power of attorney it is valid until revoked. The power of attorney is a civil instrument and does not have anything to do with a man's military status.

F. L. writes: "I am considering conversion of my national service life insurance policy to some other form of permanent government insurance. I have a $10,000 policy. Which should I take?"

The two important factors in conversion of national service life insurance to another form of government insurance are age and financial status. There are three forms of government insurance available—ordinary life, 20 payment, and 30 payment life. Ordinary life premiums are payable so long as the insured lives. Twenty pay life is paid up in 20 years, and 30 pay in 30 years. Ordinary life cost $16.22 per $1,000 at age of 25; 20 pay costs $25.10, and 30 pay costs $19.77. You may convert any amount of your insurance in multiples of $500, but not less than $1,000. If your income is established now you may want to convert in order to have the policy paid up at 48 or 50. If your income in the immediate future is uncertain remember you can continue to carry the original term policy for eight years from date of issue. Under any circumstances, government insurance is cheapest because you pay only the cost of the insurance based on the American experience table of mortality, assuming the funds will be invested at 3 per cent a year.

HOW TO KEEP WELL

by Dr. Theodore R. Van Dellen

To the limit of space, questions pertaining to the prevention of disease will be answered. Personal replies will be made, under proper limitations, when return stamped envelope is inclosed. Dr. Van Dellen will not make diagnoses or prescribe for individual diseases.

[Copyright: 1945: By The Chicago Tribune]

CAUSATIVE FACTORS IN FAINTING

FAINTING is seen less routinely than in the past and various theories have been offered for the change. The use of girdles instead of the tight fitting corset is held by some to be responsible for this salutary situation. But it is more logical to assume that the fairer sex is now in a better state of health.

All are familiar with the suddenness of the swoon. Unexpectedly, the victim feels dizzy, becomes ill, looks pale, and crumbles to the ground. Breathing may be shallow and slow or deep and sighing. The surface of the body is cold and the ghastly pallor alarming. For a few moments every one is terrified because no other condition, including the deepest coma, so closely resembles death. Were an examination to be made, the blood pressure would be found low and the heart tones barely audible.

The interval of unconsciousness varies from a few seconds to several minutes. On awakening, the sufferer may be confused and the skin drenched with perspiration. Muscular power returns quickly but the victim may remain limp and inert for 30 minutes to an hour. In some, the rest of the day must be spent in bed because of headache and weakness.

Those who are in poor health, anemic, or undernourished are more likely to be affected. But the robust are not exempt. It is encountered most commonly on standing and is unusual when recumbent. Its frequency while watching a parade is well known, not only among the spectators but also the participants, particularly during a lengthy review.

Many factors favor the disorder. Fatigue, fasting, or pain are but a few. Those subjected to emotional tension, worry, or mental conflict are especially susceptible. The environment also plays a role for it is noted in torrid weather and among occupants of overheated, poorly ventilated rooms. In the doctor's office, the mere withdrawal of blood or the administration of a hypodermic may bring on the phenomenon. Now and then it is "catching" for, when one faints, others may follow suit.

A checkup of those who exhibit the tendency occasionally discloses organic disease such as heart trouble or anemia; but, in the majority, no abnormality can be detected. In general, an unstable circulatory system, probably of hereditary origin, is the causative element.

The collapse in itself is due to inability of the brain to obtain sufficient blood. This state is brought on by cardiovascular disturbances. Prevention is an individual problem and both the physical and psychological makeup of the patient must be studied. The tone in the vascular tree can be restored by massage, exercise, correction of posture, and improvement in breathing. Motionless standing should be avoided. Even shifting the weight from one leg to another is helpful.

If unconsciousness has occurred, the body should be placed in a horizontal position with the head lower. All tight clothing should be loosened. Circulation may be stimulated by rubbing the face with ice water or the inhalation of ammonia. Sometimes stronger medicines are required. Those addicted to fainting should make for a couch before slumping.

MYOPIA

M. M. writes: I have extremely nearsighted eyes. Is there anything in the way of operation or other procedure to correct this condition?

REPLY

A competent ophthalmologist should be consulted and he will no doubt prescribe suitable lenses. Occasionally, telescopic spectacles are required for those who cannot be improved with glasses, but these devices have certain objections which do not make them practicable. There are some measures you can practice yourself, such as observing rigid hygienic rules and obtaining plenty of rest, adequate outdoor activity, and avoiding near work as much as possible.

ONE KIDNEY

T. H. writes: Should a man who lost one kidney thru surgery adhere to a strict diet?

REPLY

This depends to a certain extent on why the other organ was removed. If, for example, stones were present, foods containing the causative agents should be eliminated. Otherwise a general diet is all that is necessary.

EAR FURNISHINGS

D. H. writes: Some one told me that the ear machinery contains a hammer, anvil, and stirrup. Is he fooling me?

REPLY

No, indeed. In the middle ear we find these three small bones which are thus named because of their shape.

Test Your Facts

Below each of the following questions are listed three answers. Make your choice, see the correct answers below, and mark your score:

1. Morpheus was the Roman God of [a] Love. [b] Sleep. [c] Food.
2. A harp usually has [a] 88 strings. [b] 46 strings. [c] 64 strings.
3. The Duchy of Luxemburg is smaller than the state of [a] California. [b] Tennessee. [c] Rhode Island.
4. Who was the inventor of the bifocal eyeglass? [a] Benjamin Franklin. [b] Isaac Newton. [c] Gallileo.

ANSWERS

1. [b] Sleep. 2. [b] 46 strings. 3. [c] Rhode Island. 4. [a] Benjamin Franklin.

DRIVEN FROM WAR TO WAR

[Reprinted from Tribune of November, 1935]

Front Views & Profiles

By MARCIA WINN

Wanted: Information Pertaining—

If any one in Chicago or vicinity knows the whereabouts of a boulevardier who calls himself variously P. Ovidius Sayso, Halifax Gadley II, [or VI. in those moments when, in his devotion to old books, he forgets to just which generation he belongs], the commodore [a title he conferred upon himself during the war because he wanted some one to say "sir" to him], D. A. [his own abbreviation for distinctly able], or, when he bassoons over the telephone, Delos [for an island in the Dodecanese] Avery, kindly call Superior 0100, extension 239. For the past month this chameleon has been in possession of extension 239 here. The minute he heard the rightful incumbent was returning, he skulked away. So far, no traces have been found. His last words were: "I am going to the park. I have need of it." That was six days ago.

His home telephone [Bittersweet 2080. Just ask for him. He will tell you it is the wrong number.] gives no response, day or night. His mammoth desk down here has been turned upside down in the hope he will be found lurking beneath one of the fat tomes on the gentle art of poisoning which he reads for relaxation. His favorite restaurant, where he and an erudite waiter delight in insulting each other while he nibbles at a gourmet's luncheon, has seen, or heard, nothing of him.

On a day as balmy as those of this week he probably will be wearing a pink shirt and dark blue tie with, of course, a suit. The suit may be pale blue. If not, it doesn't matter. Just watch for the left hand. It is always waving near his left ear when he talks. The hand always grasps a cigaret. No matter what color his attire may be, he will spray ashes from his cigaret on his left shoulder, giving that portion, at least, a delicate gray effect.

It may help searchers to know that he is one of the few men in Chicago, if not the only man, who has read every word of the voluminous Smyth report on the atomic bomb. He completed this chore about the time he took possession of F. V. and P. a month ago. Thereafter he was often seen scribbling equations and formulae on his cuffs trying to prove that plutonium x2y plus Da plus one cigaret equals Plato and/or 750 printed words. There is some talk that he has become radioactive. So far this is only talk, but it is an important clew. Watch it.

As is well known to his many readers, he can take any two words in the English language, and a few in French and esperanto, and make them rhyme. He does this by dropping from the words any syllables or letters which conflict with the rhyme he has in mind. A spy [on our side] reported that when Mr. Avery fled to the park Monday, he sat on a bench for an hour and then disappeared in the direction of the Oak st. beach tunnel. It may be that he is down there now scratching verses in the concrete.

It is easily seen from the foregoing that this gentleman is a useful member of society and no addition at all to the hordes of those who roam, fancy free and amiably at ease, thru the parks, going chirrp-chirrp-chirrp at the last gay robin of October or skipping to pluck a purple aster from the roadside. He knows too much. Even so, rightful incumbent here would not dream of interrupting his hegira were it not that in his four weeks' tenancy of this space, while being deluged with interesting essays, poems, and observations [most of which, we are confident, he wrote and mailed to himself; he will never convince us he is not both Jinks and Cyanide Sally], he forgot to wind up his work. He opened, and used, all the interesting e, p, and o. He scorned to open, and left in a stack 18 inches tall, the month's output of the political action committee [literature division] of the C. I. O. That was his work. We want him to come back and finish the job.

VOICE OF THE PEOPLE

Writers should confine themselves to 200 or 300 words. Give full names and addresses. No manuscripts can be returned. Address Voice of the People, THE TRIBUNE.

SCUTTLING THEIR RIDE HOME

SAIPAN, Oct. 4—Here on Saipan there are approximately 11,000 men who are eligible to be sent home, but who are being held up because of the shortage of ships, planes, barges, or what have you. The organization that we belong to is responsible for the upkeep and maintenance of huge two and four engine patrol bombers. These bombers, with very few if any, modifications necessary, would make excellent personnel transports, capable of carrying from 30 to 40 passengers.

At present on this base two squadrons of 15 planes each are being surveyed. One of these squadrons is composed of practically new aircraft, in excellent flying condition, but are these planes doing transport duty? No, they are not. They are being surveyed, taken out of the service, stripped, and sunk in Tanapag harbor. It sounds incredible, but it's the gospel truth. These planes, if the powers that be so decided, could return 1,000 men to the west coast in from 36 to 40 hours. Should they be destroyed?

A BATCH OF AIREDALES

THEY DON'T ACT POOR

Holland, Mich., Oct. 15—While the English delegation is in Washington at present seeking a gift of six billions, England is maintaining armies in all her possessions to hold them in submission. Russia, who is also holding out an itching palm, is maintaining a huge force in the Balkans to bring those unhappy peoples under the horrible system of communism. The Netherlands, who have been stripped by the Nazis, can still maintain an army in the East Indies and are shooting the natives there that dare make demonstrations for liberty. France, another nation that expects large help from us, is maintaining an army in Indo-China and trying to reconquer the Annamites.

It certainly must cost these begging nations heavily in money and supplies to support such enterprises. If we keep on giving them our billions they will soon not beg but demand—or else.

JOHN VANDERBEEK

FIT FOR DUTY

Chicago, Oct. 15—I've been in the army for 40 months now, was wounded in action, and was hospitalized for 10 months. Altho partially blind in my left eye, I still am in the service and don't know when I'll ever get out. I'm sure a lot of these so-called 4-F's who were fit enough to work 10 to 14 hours a day could do police work, and relieve us veterans who are more than anxious to get out of the service and settle down.

PFC

WE DO IT CONSCIOUSLY

Chicago, Oct. 18—For at least a month I have noticed on pages of THE TRIBUNE the word "frate." It has been used like this in connection with articles about railroad, ships, and aeroplane shipments. It should be corrected to "freight."

SHERMAN H. KUEHL

FOOTBALL, THE ESSENTIAL SPORT

Chanute Field, Ill., Oct. 15—Charlie Trippi has been declared surplus by the 3d AAF, by his possession of 41 points [12 of those being pregnant points]. We are wondering why?

We understand and appreciate football as a national pastime, but we cannot see where that should have preference over jobs and professions that are essential to the protection of the health and welfare of the American public. The New Deal politicians of Georgia have placed the football playing possibilities of Charlie Trippi above and beyond the natural abilities of the common soldier to produce or show that he can do more in his profession to benefit the general public.

SGT. STUART R. WATERS
CPL. I. JACKSON LANGDALE

Oak Park, Ill., Oct. 15—How do people like Bob Nussbaumer get discharged after nine months service in the United States? Bob starred in the Michigan back field last season, then the marines called him. He had enlisted in the marine V-12 plan and he was given his discharge in time to play football for Michigan again this season. The way I figure it Mr. Nussbaumer has the grand total of nine points. I know he wasn't discharged because he was over age, as he reached the ripe old age of 21 last April.

WONDERING

DOES RUSSIA RATE FIRST?

Chicago, Oct. 16—Our allies in the European war are insisting that Japan be jointly controled. If the prestige of our erstwhile allies is stronger than the prestige MacArthur enjoys with his countrymen, we can look forward with confidence to the election of a Republican President in 1948.

ALVIN T. HURST

WHAT GOOD ARE POINTS?

Chicago, Oct. 17—My boy has been in the army almost five years and out of the country 27 months with the 33d division. Last May he had 82 points and now has 90 or more. Instead of giving him a discharge on points, the army sent him to Japan two weeks ago.

MRS. T. A. RILEY

FRIEND OF THE PEOPLE

Letters to this department must be signed with names and addresses of writers.

PET PIGEONS

Chicago, Oct. 15—Is there a city ordinance prohibiting the keeping of pigeons within the city limits? The pigeons about which I am concerned are only a limited number, kept merely as pets.

B. T.

No, but Sec. 98-16 of the Municipal code says: "Any person having custody or control of an estray or fowl that shall permit said animal or fowl to go loose or at large in any of the public ways in the city shall be fined not more than $10 for each offense, provided, however, that this section shall not apply to homing pigeons, except in the 7th ward." The provision implies that pigeons other than "homing" are included. If the condition amounts to a nuisance, it can be enjoined.

TRIBUNE LAW DEPARTMENT.

SOMETHING OUGHT TO BE DONE ABOUT THIS

Reprinted from Tribune's collection of Gaar Williams cartoons

DAUGHTER SAYS HEIRESS WANTED DRINKS STRAIGHT

Hurled Custard Dessert at Dinner, Court Told

Miss Alice Lyons, 22, testified yesterday before a jury in Judge John A. Sbarbaro's Superior court that her mother, Mrs. Alice Lyons, heiress to an Indianapolis traction fortune, was addicted to excessive drinking.

Alice, modishly garbed in royal blue, was called by Robert E. Cantwell, Jr., attorney for her father, Dr. Horace Lyons, ear, nose, and throat specialist at 6 N. Michigan av., who has countered his wife's separate maintenance suit with a cross-bill for divorce. Mrs. Lyons, who lives at the Stevens hotel, alleges that she turned over more than $400,000 to her husband.

Daughter Tells of Family Talk

Dr. and Mrs. Lyons were a devoted couple, the daughter testified in response to questioning by Cantwell, until about 1938. Since then, Alice went on, "there has been a great deal of talk in our family over the amount of liquor mother was drinking."

Dr. Lyons, Alice asserted, consistently begged his wife to moderate her drinking "so we could be happy again." She said she has seen her mother "unable to walk, thick of tongue, sick, and unable to eat."

The witness said that she and her sister, Jane, 15, on "innumerable" occasions appealed to their mother to cut down on her drinking.

Seasonal Favorites Told

Alice was asked by Cantwell what types of drinks her mother favored.

"In the winter it was bourbon toddies," the girl responded, "and in the summer gin fizzes." She said she and Jane mixed the toddies on their mother's instructions.

"And those were?" Cantwell asked.

"We would take a standard old fashioned glass, put in two pieces of ice and a twist of lemon peel, and fill it up with bourbon," Alice responded.

When the girls tried to water down the drinks a bit, she went on, her mother became angry with them.

"Abusive When Drinking"

During 1941, 1942, 1943, and 1944, and in 1945, the witness said, she saw her mother intoxicated "at least once or twice a week."

"Mother was just wonderful," Alice said, "except when she was drinking. Then she wasn't her ordinary self at all. She would get abusive with me and Janie at dinner."

Thruout her testimony, Alice avoided looking at her mother, who remained seated with Benjamin Ehrlich, her attorney.

On occasion Mrs. Lyons placed her forehead in her hands, as Alice testified that "one night when mother had too many drinks at the dinner table she became annoyed and threw a custard dessert at me."

Pessimistic on Reconciliation

Ehrlich, in his cross-examination of Alice, asked her if she knew that her father had prescribed a double sherry before dinner to give her mother an appetite.

Alice said she hadn't known that, but admitted her mother had consumed more double sherries than whisky in the last year.

Alice ended her testimony by declaring she believed her parents should be divorced. There was no hope of a reconciliation, she said.

"His father should have to do this. He's the one who bought him the outfit."

OFFICIAL WEATHER FORECAST

The United States weather bureau forecasts for today and tomorrow, and yesterday's table of records follow:

INDIANA AND LOWER MICHIGAN: Fair and continued rather cool; generally fair and warmer tomorrow.

UPPER MICHIGAN: Partly cloudy; slowly rising temperatures in west; considerable cloudiness tomorrow with scattered light showers; a little warmer.

WISCONSIN: Fair and a little warmer; considerable cloudiness tomorrow; a few scattered light showers; little change in temperatures.

IOWA: Fair and warmer; generally fair and little change in temperatures tomorrow.

Place of observation	Wind direction	Highest last 12 hours	Lowest last 24 hours	Precipitation last 24 hours
State of weather				
Oct. 19, 7:30 p. m.				
Central daylight time				
East central states—				
Carbondale, cloudy	N.	69	59	...
Chicago, clear	S.W.	61	51	Trace
Cincinnati, cloudy	N.W.	76	42	.03
Cleveland, cloudy	W.	74	58	.16
Columbus, cloudy	N.W.	77	53	Trace
Detroit, clear	W.	66	57	.05
Escanaba, cloudy	W.	57	48	...
Grand Rapids, clear	S.W.	61	52	Trace
Green Bay, cloudy	W.	58	47	...
Indianapolis, clear	N.W.	64	54	Trace
Louisville, cloudy	N.	75	54	Trace
Madison, clear	W.	59	45	Trace
Marquette, cloudy	W.	54	49	Trace
Memphis, cloudy	S.W.	78	55	...
Milwaukee, clear	S.W.	59	51	Trace
Nashville, cloudy	W.	79	52	...
Sault St. Marie, cloudy	W.	58	54	.01
Traverse City, clear	W.	62	50	Trace
West central states—				
Bismarck, cloudy	N.W.	59	28	.04
Des Moines, clear	S.W.	60	43	Trace
Dubuque, clear	W.	61	45	.01
Duluth, clear	W.	48	37	.09
Kansas City, clear	N.W.	83	47	.04
Little Rock, cloudy	S.W.	78	54	...
Minneapolis, clear	W.	57	43	.02
St. Paul, clear	W.	57	43	.02
Oklahoma City, clear	N.E.	66	54	...
Omaha, clear	S.	63	43	Trace
Rapid City, cloudy	S.E.	64	47	...
St. Louis, clear	N.W.	65	56	Trace
Sioux City, clear	S.W.	62	37	Trace
Wichita, clear	N.	62	47	...
Williston, cloudy	W.	M.	31	...
Eastern states—				
Atlantic, cloudy	S.W.	78	52	...
Boston, clear	W.	54	48	...
Buffalo, rain	W.	75	55	Trace
Eastport, rain	S.	54	47	Trace
Jacksonville, cloudy	W.	91	62	...
Miami, clear	Calm	86	71	.01
New York, clear	S.	80	54	...
Philadelphia, clear	S.W.	78	49	...
Pittsburgh, cloudy	S.W.	76	52	...
Washington, clear	S.	81	51	...
Gulf states—				
Abilene, cloudy	N.	66	59	...
Amarillo, clear	W.	70	41	...
Brownsville, cloudy	S.E.	88	68	...
El Paso, clear	E.	78	54	...
Fort Worth, cloudy	N.	79	64	...
Galveston, cloudy	S.	84	70	...
New Orleans, cloudy	E.	78	61	...
San Antonio, cloudy	S.E.	81	58	...
Tampa, clear	N.	85	67	...
Mountain states—				
Albuquerque, clear	W.	70	49	...
Boise, cloudy	W.	64	33	...
Cheyenne, cloudy	S.	69	28	...
Denver, clear	N.	75	28	...
Havre, cloudy	W.	54	34	...
Helena, cloudy	S.W.	53	26	Trace
Phoenix, clear	N.W.	90	58	...
Pueblo, clear	N.E.	68	32	...
Salt Lake City, clear	N.	67	30	...
Pacific states—				
Fresno, clear	N.W.	83	53	...
Los Angeles, clear	S.E.	79	56	...
Portland, cloudy	S.W.	71	46	.29
San Diego, cloudy	N.W.	66	58	...
San Francisco, clear	N.W.	65	52	Trace
Seattle, rain	N.E.	54	45	.67
Spokane, cloudy	S.	42	38	.16
Yuma, cloudy	E.	96	61	...
Canadian provinces—				
Battleford, clear	N.W.	53	26	...
Calgary, clear	W.	52	38	...
Edmonton, clear	N.	54	30	...
Medicine Hat, cloudy	W.	55	22	...
Minnedosa, clear	W.	55	26	Trace
Montreal, cloudy	S.E.	72	41	Trace
Quebec, cloudy	N.E.	67	46	...
The Pas, missing	M.	M.	31	...
Toronto, rain	W.	71	50	.10
White River, cloudy	W.	55	43	.20
Winnipeg, cloudy	W.	53	32	.48
Fort Norman, cloudy	N.E.	33	22	...

M.—Missing.

LICENSE COURT SPEEDS TRIALS IN HOUSING CASES

A new practice in the license branch of the Municipal court, which has become congested with complaints, was announced yesterday by Chief Justice Edward S. Sheffler.

A cafeteria style court, presided over by a clerk, will be set up to handle nonhousing license and permit cases involving penalties up to $25, freeing the License court to deal with offending landlords. The court's work will be further systemized by clearing cases brought by the building, fire, and health departments thru Roy S. Spaulding, coordinator of permits and inspection.

Three fines for maintaining unfit buildings were imposed by Judge Erwin J. Hasten on Jack Winkler, who with his father, Joseph, operates tenements on the near north side. After fining the son a total of $125 and costs, which were in addition to five fines totaling $500 and costs which the father paid Wednesday, Judge Hasten said: "It is not going to be possible any longer to capitalize on human misery."

JUDGE REVOKES PROBATION FOR GUN WIELDER

Chief Justice Harold G. Ward in Criminal court yesterday revoked the probation granted Ellsworth Schlopkoff, 30, and sent him back to prison to serve 1 to 2 years on his original conviction of robbing a gasoline station. The probation was revoked after Judge Ward learned that Schlopkoff had been sentenced to a year in the Bridewell on a charge of carrying a concealed weapon. Police arrested Schlopkoff Sept. 29 after he threatened to shoot up the tavern at 1009 Madison st. when the bartender would not serve him a drink. Schlopkoff had served three years on the original robbery charge when he was placed on probation.

UNITED STATES ENVOY SEES TITO

LONDON, Oct. 19 [Reuters]—Richard Patterson, American ambassador, had a "friendly conversation" with Marshal Tito yesterday, the Belgrade radio reported today.

[ADVERTISEMENT]
Don't Neglect Slipping FALSE TEETH

Do false teeth drop, slip or wabble when you talk, eat, laugh or sneeze? Don't be annoyed and embarrassed by such handicaps. FASTEETH, an *alkaline* [non-acid] powder to sprinkle on your plates, keeps false teeth more firmly set. Gives confident feeling of security and added comfort. No gummy, gooey, pasty taste or feeling. Get FASTEETH today at any drug store.

RELEASE AUTO DEALER HELD IN WIFE SLAYING

Pontiac, Mich., Oct. 19 [Special]—Louis V. Thompson, Detroit auto dealer, was released tonight by Oakland county authorities who had held him since Monday in their investigation into the mysterious slaying of his wife, Mrs. Lydia Thompson, on Oct. 11.

"Thompson has been told and understands," said County Prosecutor Donald C. Noggle, "that he is not entirely cleared of suspicion and may be recalled for questioning at any time."

Meantime, sheriff's deputies investigated the story of two boys that about a month ago they saw a man with a gun threatening a woman who had gotten out of a car with him in Chandlar park, northeast of Detroit. Investigators believed the incident might have a bearing on the case.

Mrs. Thompson, 47, was slain last Thursday. She had been stabbed with a knife and her head was almos severed from her body, apparently with a hatchet.

Alcoholism Increasing Among Women, Drys Say

The number of women committed annually to institutions thruout the country for alcoholism has increased from 400 in 1922 to 1,856 in 1942, Mrs. Grace Matheson, secretary of the National Woman's Christian Temperance union, reported yesterday.

MANNERHEIM SLIGHTLY BETTER

HELSINKI, Finland, Oct. 19 [AP]—President Mannerheim, who suffered a relapse several days ago while convalescing from an illness, was able to get up for a short time yesterday, his physician announced today.

80th ANNIVERSARY

LINCOLN AT GETTYSBURG

• It was four score years ago that Millers National Insurance Company received its charter. The year was 1865. Less than two years before, Abraham Lincoln had stood in the new national cemetery at Gettysburg, Pa., and quietly delivered the immortal address which begins, "Four score and seven years ago . . . ."

Illinois Fire was founded in 1876. Specify one of these time-tested Chicago fire companies.

MILLERS NATIONAL Insurance Company
ILLINOIS FIRE Insurance Company
HOME OFFICE: CHICAGO

CHIEF CLEARS ARMOUR OF WILD DRIVING CHARGE

A charge of reckless driving against Philip D. Armour Jr., 27, a member of the meat packing family, was dropped yesterday by Police Chief John C. Clausen of Northbrook as a result of Armour's exoneration Thursday by a coroner's jury of blame for the automobile death Oct. 7 of Mrs. Myrtle Cooper, 49, of 807 Milburn st., Evanston.

Chief Clausen substituted a charge of passing a truck on the wrong side of the road, based on testimony given at the inquest.

A transcript of testimony taken at a previous hearing showed no mention of the passing of the truck. For that reason Clausen objected to the transcript. Coroner Brodie said an investigation convinced him that the court reporter had not omitted any testimony from the transcript.

Mrs. Cooper was killed when her automobile was struck head on by the car driven by Armour in Skokie rd., Northbrook.

Fined $50 for Crashing Truck Into Street Car

Judge J. M. Braude in Boys' court yesterday assessed a $50 fine against Richard Kading, 18, of Bridgman, Mich., on a charge of reckless driving in connection with a collision Oct. 2 between his truck and a street car at 39th and State sts.

Walgreen's NEW VANILLA ICE CREAM

Now Only 19¢ PINT

An entirely new formula brings you a Vanilla Ice Cream that's tastier, more delicious than ever. Try it—and see for yourself.

Walgreen DRUG STORES

OMIT RUSSIANS AS FAO SETS UP 10 COMMITTEES

BY GAIL COMPTON
[Chicago Tribune Press Service]

QUEBEC, Oct. 19—Russia failed to get even one position on the 10 committees set up today by the united nations food and agricultural organization [FAO].

Delegates elected chairmen of the committees on rules, finance, administrative arrangements, constitutional and diplomatic questions, nutrition, agriculture, forestry, markets, fisheries, and statistics.

The Russian delegates twice attempted to delay the elections and it was evident they hoped Russia would draw some of the top positions. Conference delegates politely heard the plea for delay and then overruled the suggestion.

The Russian delegations credentials have finally arrived at the conference but the Reds have not signed the constitution and still do not have the privilege of voting. The delegates, headed by Vasili Sergev of the foreign trade commissariat, have professed eagerness to sign the constitution, and it is expected they will do so as soon as an appropriate ceremony can be arranged.

No Domination, India Warns

India warned the conference, which is trying to shape a program for raising the nutritional standards of poorly fed countries, that no nation or group of nations "can be allowed to dominate the FAO if it is to be successful."

Girja Bajpai, leader of the Indian delegation, said that no nation has a monopoly on agricultural information and scientific ability, and that unless the organization is truly international in personnel it will fail as "did a recent united nations conference."

"With 30 per cent of India's 400 million people going without enough to eat and a per capita income of only $22 a year, we still do not come to this conference as beggars asking only for help," he said. "India, too, has a highly organized department of agriculture and we possess a good deal of knowledge which we can offer for the benefit of other nations."

Resources Still to Be Tapped

Bajpai said India needed mechanical equipment for its farms, a chance to send its men to other nations for training, and the benefit of an international exchange of scientific knowledge. Science, he asserted, can tap untouched resources of India and raise its living standards.

Philip Noel Baker, minister of state, said England had sent a delegation in the belief that the conference would be the basis for helping to remove hunger as a cause of war.

Several nations pleaded for the success of the FAO. Peru, Yugoslavia, and Australia told of the help they expected to receive. Each asserted the FAO must succeed because the world is watching to see if the united nations can work together for mutual benefit.

FLOWER WEEK IN NATION WILL OPEN TOMORROW

The floriculture industry does an annual business of $600,000,000 and employs 250,000 workers, J. Fred Austin, president of the Society of American Florists, said here yesterday in calling attention to national flower week, Oct. 21 to 28.

During the war growers produced more than 300,000,000 vegetable plants for war gardners in addition to growing flowers for home demand and filling the orders of 3,000,000 service men overseas for flowers for mothers, wives, and sweethearts.

"Scientific geneticists had only just begun to apply their science in the field of floriculture when the war started," Austin said, "and the development of new and finer varieties of flowers can be expected soon to exceed the expectations of even the most imaginative."

$24,000 FOR SMALL HOME DESIGNS!

CHICAGOLAND PRIZE HOMES COMPETITION
Room 1512, 435 N. Michigan Ave. (PLEASE *PRINT* IN PENCIL—INK MAY BLOT)
Chicago 11, Ill.

Please send free copy of the rules of the Chicagoland Prize Homes Competition to

My Name _____

Street and No. _____

City _____ *Zone* _____ *State* _____

PLANES SEARCH LAKE IN VAIN FOR NAVY CHUTIST

Naval authorities at Glenview Naval Air station said yesterday that a two day search by seven planes had failed to find any trace of Sgt. Donald Anderson, 29, of Boston, Mass., who parachuted from a storm tossed army transport over Lake Michigan last Sunday. The coast guard announced that it also had made a fruitless search.

Anderson, a veteran of 14 months in Europe as an engineer gunner in the army air forces, was crew chief of the plane. He jumped when a storm threatened to down the plane, which was en route from Glenview to the army air base at Greensboro, N. C. The pilot, Lt. W. K. Thompson of Madison, Wis., later rode out the storm and returned to the Glenview base.

Several other persons in the plane suffered slight injuries.

PAROLEE SEIZED FOR TAKING WIFE OF BENEFACTOR

William Miller, 40, a parolee from the Auburn, N. Y., state prison, was locked up at the detective bureau last night for parole violation because of his romance with the wife of a New York farmer to whom he had been paroled. Police found Miller in his flat at 853 N. Clark st., where he was living with Mrs. Winifred Fenton, wife of Ward Fenton of Baldwinsville, N. Y., to whom he had been paroled. Miller is scheduled to appear Monday in Felony court on a fugitive warrant.

TAX PAYMENTS MONTHS AHEAD; $203,854,661 TAKEN

Figures issued yesterday by County Treasurer Victor L. Schlaeger's office showed that collections of 1944 taxes up to Oct. 15 amounted to $203,854,661. The total levy was $233,547,521. Less than 12 million dollars of realty taxes remained unpaid and about 11 millions in personal property taxes. Several millions more was invalidated in litigation. The amount unpaid is 9.70 per cent of the total.

Schlaeger said that last February the percentage of unpaid taxes for 1943 was 10.29. He added that during 1945 his office has collected 40 millions of delinquent taxes, raising the year's total intake to 243 millions. Members of the county board, expressing pleasure at the collection ratio, said they intended to act early on a 1946 budget, one that will be in balance with anticipated revenues. However, they anticipate many requests for pay increases. Richard J. Daley, deputy county controler, said the county for the first time in years is paying its bills on time and intended to keep it that way.

Suspect Held in Aurora Clothes Closet Robbery

Robert Lee Cavanaugh, 101 Lacy st., Lisle, was held in the Aurora jail yesterday on a charge of armed robbery, after he was identified by Mrs. Marion Powell, 63, of 561 S. Lincoln av., Aurora, as the man who forced her to sign a $100 check and tied her in a clothes closet.

PENDERGAST'S NEPHEW GIVEN $6,200 U. S. JOB

Washington, D. C., Oct. 19 [Special]—Appointment of Francis G. Pendergast, 44, nephew of the late Boss Tom Pendergast of Kansas City, Mo., as a commercial analyst in the government's office of inter-American affairs, was announced today by Francis Jamieson, acting director of the agency.

His job on which he will start Monday, will be to help prepare studies, reports, and recommendations on economic and financial conditions in Latin American countries to aid in the agency's economic development program in Central and South America. He will receive $6,200 a year.

Pendergast was one of the original chairmen of the Truman for Senator club in 1934. Tho he was never in the Kansas City political spotlight, he was the recipient of a large part of the city's insurance business in the days when his uncle ruled as a Democratic overlord. His brother, James, fell heir to the remains of the once powerful political organization when Boss Tom went to prison in 1939 for income tax evasion.

WIVES 1 AND 2 GIVE SAILOR THE COLD SHOULDER

Both wives of Anton Brindac, 38, a merchant marine sailor, gave him the cold shoulder when he was arraigned yesterday in Felony court on a charge of bigamy. Wife No. 1, Mrs. Mary Brindac, 2929 W. 25th pl., said she and Anton were married 18 years ago and have six children. Wife No. 2, Estelle, 2244 S. Whipple st., said Anton married her Dec. 11, 1944, under the name of Bryndac. Both wives discovered the bigamy after they met thru a telephone conversation. Judge Matthew D. Hartigan ordered Brindac held to the grand jury. Brindac was silent in court.

CECELIA BROWN LEAVES $228,608

Mrs. Cecelia Brown, widow of Harry F. Brown, who was general manager of the Neptune Meter company, 130 N. Jefferson st., left an estate of $228,608, according to an inheritance tax return filed in County court yesterday.

Deserted

MRS. JOSEPHINE GLENN

A quarrel on April 25, 1944, sent Russell J. Glenn, a mechanic, home to his mother and he never returned, his wife, Josephine, 30, of 6847 Indiana av., told Judge Frank M. Padden in Superior court yesterday. Mrs. Glenn, who was represented by Atty. Harry X. Cole, was granted a divorce on the ground of desertion, and custody of the couple's two children, Richard, 6, and Randall, 3.

Du Sable High School to Be Honored on W-G-N

Du Sable High school will be honored on the Citizens of Tomorrow program at 9:30 a. m. today over W-G-N. John E. Meegan, principal, will speak. Philip Maxwell, who conducts the program, will name to the honor roll Reatha Herndon, a senior, and Thomas K. Hostetler, Decatur, Ill. Gilda Burns, lyric soprano, will be the student star entertainer. Mrs. E. M. Turley will direct the school's voice chorus of 28 members.

Store Hours, 9:45 to 5:45

Marshall Field & Company

Stars for High School!
Smooth as Your Favorite Band!
Two New

Junior Firsts **$10.95**

1. Here's a Junior First Plaid that's solid as boogie woogie! Made of wool and rayon in nice noisy colors with a belt *that* wide. In sub junior sizes 7 to 15. $10.95
2. And here's a ruffled black and white charmer by Junior First that's dreamy as a waltz, and sports embroidery in just the right colors! Made of rayon crepe in sub-junior sizes 7 to 15. $10.95

Like to see them? Then come to the

High School Shop—Fourth Floor, North, Wabash Also Evanston, Oak Park and Lake Forest

A Must for High Schoolers! Your Campus SMOOTHIE BAG . . .

$5 *plus federal excise tax*

The very bag you've been looking for, High Schoolers! It's your favorite drawstring type, roomy, practical and caught with shiny metal loops. Choose from brown, red, russet, kelly green or black in soft calf skin.

Girls' Accessory Shop—Fourth Floor, Middle, Wabash Also Evanston and Oak Park

Hi! Hi Schoolers! We're having a Fashion Show Today! In the High School Shop at 11:30 and 2. Come in and see the latest and smoothest clothes modeled by our High School Board

COMDR. HANSON ACCEPTS CALL TO CHURCH HERE

Bluejackets' Ex-Leader to Serve Lutherans

BY THE REV. JOHN EVANS

Lt. Comdr. Hjalmar J. Hanson, former chaplain at the Great Lakes Naval Training center, founder of the famed Great Lakes Bluejacket choir and known as the John Philip Sousa morale builder of this war, has accepted a call extended by Moreland Lutheran church, Lotus av. and Huron st. In addition to bringing another distinguished pastor to Chicago, the Moreland church thus promises that the Great Lakes choir will sing again.

In making this anouncement, Herbert E. Exner, chairman of the church's pastoral call committee, said that Chaplain Hanson will be allowed time from pastoral work again to assemble units from the choir alumni—of whom there are nearly 23,000 across the country with 1,000 in Chicago—to keep alive the inspiration which swept across the country thru their broadcasts and other concerts.

Will Assemble for Festival

Chaplain Hanson, in outlining his plans, said he met alumni thruout his travels after he had been assigned to sea duty. There are 1,000 members of the alumni in Columbus, O., and at least 250 in Minneapolis. His 16 former assistant directors also are scattered about the country, ready to assemble local units. Altho he does not plan to return to radio with his Chicago choir, Chaplain Hanson contemplates several concerts annually. The Chicago Music festival, set for Aug. 17, 1946, has been named as the rallying event for choirs scattered thruout the country.

Chaplain Hanson had his first notable choir experience under Dr. F. Melius Christiansen in the St. Olaf college choir. Dr. Christiansen was to have been an honor guest at the 1945 Chicago Music festival, but illness prevented his coming. Dr. Edgar Nelson paid tribute to Dr. Christiansen at the festival luncheon as the man who brought a capella chorals to their height. Chaplain Hanson used the Christiansen technique at Great Lakes with a success that brought praise from the nation.

Held at 1,000 Voices

In addition to 123 coast to coast broadcasts by the choir under Chaplain Hanson's direction, the choirs divided into groups, Catholic, Protestant, and Jewish, and sang each Sunday to 50,000 men at services. The choir, always held to 1,000 voices despite the great turnover of Great Lakes men, made its radio debut with the Ford Sunday Evening hour on Pearl Harbor day, Dec. 7, 1941.

Religious News Notes

Youth Looks Up will make its initial appearance on radio station W-G-N at 9 a. m. tomorrow. The half hour program, originating in North Shore Baptist church and on following Sundays in churches of various faiths, as well as synagogs, will be presented by THE CHICAGO TRIBUNE and dedicated to the Sunday schools of America. **Philip Maxwell** will be visiting Sunday school superintendent on all Youth Looks Up programs. Another regular feature will be a series of dramatized Bible stories by **E. Jerry Walker,** widely known for his broadcasts. **J. L. Kraft,** Chicago manufacturer and general superintendent of the North Shore Baptist Sunday school for 30 years, will greet the radio visitors. . . . North Shore Baptist church, one of the largest of its denomination, will celebrate its 40th anniversary tomorrow. Under the leadership of **Dr. Weldon M. Wilson** it will soon begin enlarging its plant to accommodate increasing congregations and activities. . . . Next Sunday Youth Looks Up will be heard from Temple Sholom, 3480 Lake Shore dr.

One hundred years have passed since religious orders were restored in Anglican and Episcopal churches, and the centenary will be observed thruout the nation on Oct. 28 and in many Chicago churches, with focus on St. Luke's church, Evanston, where **Bishop Conkling** will pontificate at solemn mass at 11 a. m. The **Right Rev. Robert E. Campbell, O. H. C.,** will be celebrant and **Bishop James P. De Wolfe** of Long Island, the preacher. Other officers of the mass will be the **Rev. Dom Paul Severance, O. S. B.,** Valparaiso, Ind., and the **Rev. Father Stephen, O. S. F.** The **Rev. James M. Duncan** of the Church of the Atonement, 5749 Kenmore av., will be master of ceremonies.

Archbishop Stritch will preach tomorrow afternoon at the annual Mission Sunday celebration in Holy Name cathedral. Hundreds of children under 10 years old will assemble at 3:15 for the procession. They will wear the miniature religious habits of 112 different communities. Prayers for missions will be lead by the **Right Rev. Msgr. James J. Horsburgh,** archdiocesan director of the Society for the Propagation of the Faith. . . . Appointment of the **Rev. John L. Mixon,** head of the Los Angeles [Cal.] Church Federation's welfare bureau, as associate professor of social work at the Presbyterian college of Christian education, 832 Belden av., has been announced by the **Rev. Dr. Clarence A. Spaulding,** vice president.

St. Thomas Episcopal church, 3801 Wabash av., founded in 1878, will be consecrated at 11 a. m. tomorrow by **Bishop Conkling.** The celebrant will be the **Rev. Dr. William B. Suthern,** rector. . . . Randall house, Episcopal foster home for Negro boys directed by the **Rev. Leonard C. Anderson,** will hold its second annual open house from 3 to 8 p. m. tomorrow. . . . The **Rev. Dr. Howell D. Davies** of the missions council of Congregational Christian churches will preside at the joint sessions of its midwest regional meeting and the 136th annual meeting of the American board of foreign missions to be held Tuesday thru Thursday in the First Congregational church, La Grange.

H. Erwin Greifendorf will preside at the annual convention of the northern Illinois district of the Walther league tomorrow in Grace church, River Forest. . . . The speakers in Bryn Mawr Community church tomorrow will be **Rep. Judd** [R., Minn.] in the morning and **Dr. J. O. Christianson,** head of the University of Minnesota agricultural department, in the evening. . . . **Dr. T. Z. Koo,** secretary to the World's Student Christian association, will address the Sunday Evening club tomorrow night in Orchestra hall. . . . Newly appointed as executive secretary for the Chicago Disciples union is the **Rev. Joseph J. von Boskirk,** with headquarters at 19 S. La Salle st.

OBITUARIES

Howard Barnes

Howard Barnes, 61, actor, playwright, and radio author, was found dead in his apartment at 3923 Pine Grove av. yesterday, apparently a victim of a heart attack. He lived alone and police said they could locate no relatives. Born in Baltimore, Md., he was educated abroad and came to Chicago in 1929. A spine injury ended his stage profession and he took up writing as a profession. Among his plays was the movie, "Mother's Millions," and the stage play, "Her Unborn Child," which was the nation's greatest money maker until "Able's Irish Rose" set a new record.

Mrs. Mary Woods

Mrs. Mary Woods, 67, of 6424 Ingleside av., widow of the late Charles T. Woods, died yesterday in her home. She is survived by five sons, Corp. Robert, a Tribune compositor on military leave; John J., former night editor of the Tribune news service; the Rev. Julian, O. F. M.; Charles F., Lawrence, and one daughter, Mrs. Jean Kill. Services will be held at 10:30 a. m. Monday in Holy Cross church, 65th st. and Maryland av.

Abe Gutmann

Services for Abe Gutmann, a resident of Chicago for 54 years and a pioneer in store fixture manufacturing, will be held at 10 a. m. Monday in the chapel at 936 E. 47th st. Mr. Gutman, who died yesterday in his apartment in the Shoreland hotel, was president of the Gutmann Store Fixture company and the Roosevelt Store Fixture company. Surviving are his son, Julian, three sisters, and one brother.

Robert C. Jordan

Services for Robert C. Jordan, 82, retired general agent of the Illinois Central railroad who died yesterday in his home, 6903 Crandon av., will be held Sunday at 4 p. m. from the chapel at 5203 Lake Park av. Jordan was an employe of the Illinois Central for 26 years before his retirement in 1932. He is survived by his widow, Lovina H.; two sons, John F. and Robert S., and a daughter, Mrs. Harriet Bingham.

James Soutter

Services for James Soutter, 89, a resident of Chicago's west side since 1880, who died Thursday in his home, 5343 Adams st., will be held at 2:30 p. m. Monday in the chapel at 5708 Madison st. Mr. Soutter was one of the founders of local 126, International Association of Machinists, and for many years was employed in the city water meter department. Surviving are his widow, Esther, and two daughters.

Andrew J. Ireland

Services for Andrew J. Ireland, 63, Chicago representative and district manager of the Cleveland Twist Drill company for the last 39 years, will be held at 2 p. m. today in the chapel at 5501 N. Ashland av. Mr. Ireland died Wednesday in his home at 2215 Arthur av. He was a charter member of the Machinery club of Chicago. He leaves his widow, Eva, and two daughters.

Lura Lee Waugh

Mrs. Lura Lee Waugh, 78, widow of Edwin L. Waugh, Chicago attorney, died at her home in Ithaca, N. Y., Oct. 16, friends in Chicago learned yesterday. Mrs. Waugh was a graduate of Rockford college and was active in the Rogers Park Congregational church and the Rogers Park Woman's club while a resident here. Surviving are two daughters.

Dr. Clara B. Woodward

Dr. Clara B. Woodward, 76, a physician in the Woodlawn area for 40 years, died yesterday in the Presbyterian home, 3200 Grant st., Evanston, where she had resided since 1935. Services will be held at 10:30 a. m. Monday in the First Presbyterian church, 64th st. and Kimbark av.

33d Masonic Degree Conferred on Truman

Washington, D. C., Oct. 19—President Truman became the first President to receive the 33d degree of Masonry when it was conferred upon him tonight at the House of the Temple of the Supreme Council of the Scottish Rite for the southern jurisdiction here.

GEN. CALLES, 68, EX-PRESIDENT OF MEXICO, DIES

MEXICO CITY, Oct. 19 (AP)—Gen. Plutarco Elias Calles, 68, former president and "iron man of Mexico," died today in the British-American hospital.

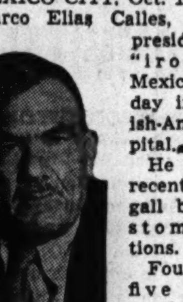

Gen Plutarco E. Calles

He suffered in recent days from gall bladder and stomach afflictions.

Four sons and five daughters survive him.

Calles was president from Dec. 1, 1924, until Nov. 30, 1928. After his presidency he was an exile for a short time and his enemies talked of trying him for his public acts. But when he returned to Mexico in 1929 he again dominated by the force of his personality and until 1935 he generally was reckoned as the biggest power in the country.

He began life as a country school teacher, got into the revolutionary movement at the start of the century and ruled firmly whether in office or out. When he retired from all public affairs some years ago he said, "the day of the strong man in Mexico is over."

Capt. Simpson Installed as Head of Legion Post

Capt. James Simpson Jr., who served 32 months in the marine corps, was installed last night as commander of Sheridan post No. 165, of the American Legion at a ceremony in the Edgewater Beach hotel. J. Kenneth Johnson was installed as vice commander and Dr. O. W. Silberhorn as adjutant and finance officer.

DEATH NOTICES

In Memoriam

BELLINO—Anthony D. Bellino. A tribute of love to the memory of our beloved son and brother, gunner's mate 3/C., U. S. N. R., who lost his life serving his country Oct. 20, 1943.
You are not forgotten, loved one,
Nor will you ever be.
As long as life and memory last,
We will always remember thee.
MOTHER, FATHER, SISTERS, BROTHERS.
Memorial mass Sancta Maria Addolorata church, 9 a. m. Saturday.

DOLAN—Mary Dolan.
Five years have passed since you left us
But sweet memories of you will always last.
GRANDDAUGHTER, LILLIAN CURTIS, DAUGHTER, MRS. HELEN SVEC.

DOLEHIDE—Michael Dolehide. To our dear father, who passed away six years ago.
The depths of sorrow we cannot tell
Of the loss of one we loved so well.
LOVING WIFE, SONS, DAUGHTERS.

FLOWER—Frieda Flower. In loving memory of our dear mother, who passed away Oct. 20, 1915. SONS AND DAUGHTERS.

KOSTELNY—Samuel Kostelny. In loving memory of our beloved husband, father, and grandfather, who passed away four years ago today, Oct. 20
Memories are treasures no one can steal,
Death leaves a wound no one can heal.
He lives with us in memory still,
Not just today, but always will.
LOVING WIFE, CHILDREN, AND GRANDCHILDREN.

McINERNEY—Mary McInerney. In memory of your birthday, Oct. 20.
FOND SISTER, MRS. P. F. WALSH.

RONAN—Pvt. John F. Ronan, U. S. A. He made the supreme sacrifice June 18, 1944, in France.
Nothing can ever take away
The love a heart holds dear;
Fond memories linger every day
Remembrance keeps him near.
Loving Wife, Helen, on his 30th birthday.

ROSSNER—Frank Rossner, Oct. 20, 1944. In fond memory of our husband and father. ERNA, FRANK JR., AND NORMA.

SHAY—Ensign Thomas F. Shay, naval aviator. In loving memory of our dear son and brother, killed Oct. 12, 1944, on this, his 25th birthday. Anniversary mass at St. Ignatius' church Sunday, Oct. 21, at 12 noon. MOTHER, DAD, AND SISTER.

SHEA—Daniel J. Shea. In loving memory of my devoted brother, Oct. 20, 1935. MAE SHEA KEADY.

SULLIVAN—William H. Sullivan, ensign, U. S. N. R., Oct. 20, 1943, at sea. "In cherished memory." LOVING WIFE, VIRGINIA.

ABBOTT—Louisea A. Abbott, Oct. 19, beloved wife of the late Jesse F., fond mother of Carl W. and the late Harry C. Abbott. Services Monday, Oct. 22, at 3:30 p. m. at funeral home, 5200 N. Western avenue, corner of Foster. Interment private.

AHRENS—John Ahrens, Dempster and Potter roads, Des Plaines, dear uncle of Albert Ahrens. Resting at funeral home, Lee at Perry streets, Des Plaines, where services will be held Monday at 2 p. m. Interment Town of Maine.

ALLEN—Hester Allen, 246 W. 60th place, Oct. 18, 1945, beloved wife of William Allen, sister of Myrtle Beatty, Elma Schweitzer, and Ellwood Chambliss. At chapel, 63d and Harvard, where services will be held, Monday, Oct. 22, at 10 a. m. Interment Genoa, Ill.

ANDERSON—S/Sgt. Bernard W. Anderson, U. S. A. A. F., missing in action over Osnabruck, Germany, since Dec. 22, 1943, presumed dead Sept. 9, 1945, dear nephew of Mr. and Mrs. Robert Dreger, Elmer and Alvin Anderson, cousin of Norman Bergh. Memorial service Sunday, Oct. 21, 7:30 p. m., at Oakdale Covenant church, 88th and Normal avenue.

ANTONOWICZ—Alexa A. Antonowicz, nee Welsant, of 2915 W. Walton street, beloved wife of the late Honorat Antonowicz, dear mother of George, Sophia Klengsporn, and Irene Doty. Remains in repose at funeral home, 1335 W. Chicago avenue. Funeral Monday, 9:30 a. m., to Holy Trinity church. Interment St. Adalbert's cemetery. Information, Monroe 4643.

BAUMSTARK — John Anthony Baumstark, dearly beloved husband of Louise, nee Grass; dear father of Anthony Jr., dear son of John and Regina Baumstark, brother of John, Joseph, and George, brother-in-law of Lillian and Helen Baumstark, fond uncle of one nephew and three nieces. Funeral Monday, 9:30 a. m., from chapel, 845 Armitage avenue, to St. Vincent's church. Interment St. Joseph's.

BEAUCHAMP—Palmeir Beauchamp, nee Chartrand, beloved mother of Mrs. Georganna Burns and Albert, grandmother of Georganna Anderson, great-grandmother of Jerry Anderson. Funeral from chapel, 4401 Lawrence avenue, Monday, 8:30 a. m., to Immaculate Heart of Mary church, Spaulding and Grace. Mulberry 4400.

BECKER—Herman Becker, Oct. 18, late of 2200 N. Rockwell street, beloved husband of the late Marie, nee Dunker; dear father of Charles, Albert, Louise, Margaret, Clara, Anna, Irene, and the late Alice, 35 grandchildren and 23 great-grandchildren, brother of Mrs. Clara Byrns and William Becker. Resting at funeral home, 2410 W. North avenue, where services will be held Saturday, Oct. 20, at 2:30 p. m. Interment Waldheim.

BECKSTROM—Hannah Beckstrom, nee Willer, wife of the late Ernest, fond mother of Lucile Sloan and Helen Beckstrom, daughter of the late Theodore and Bertha Willer, sister of Otto J. Willer of Roscommon, Mich., and Max T. Willer of Calumet City, Ill. Funeral Monday, Oct. 22, 2 p. m., at St. Peter's church, 7400 S. Michigan avenue. Interment Concordia. Remains resting at chapel, 7032 Wentworth avenue until noon Monday.

BEESKOW—Minnie Beeskow, late of 422 Taylor avenue, Oak Park, Ill., beloved wife of Herman A., dear mother of Arthur J., La Porte, Ind., Mrs. Gertrude Ungemach, Columbus, O., Herbert C., East Lansing, Mich., and the late Lydia Beeskow, grandmother of Carolyn. Remains resting at funeral home, 2353 W. Chicago avenue until 11 a. m. Monday. Services will be conducted Monday, Oct. 22, 2 p. m., at First St. John's Ev. Luth. church, Hoyne avenue and Walton street. Interment Concordia cemetery. For information, phone Brunswick 0100 or 8220.

BENINATO—Anthony Beninato, beloved husband of Fillippa, nee Larutta; father of Katherine, Jennie, and Mrs. A. Fabiano. Funeral Monday, 9 a. m., from late residence, 255 W. 22d place, to Sancta Maria Incoronata church. Interment Mount Carmel. Victory 1861.

BENNETT—Martha Bennett of 8529 Vernon avenue, beloved wife of the late John, loving mother of Mrs. Myrtle Pearson, foster mother of Mrs. Helen Fitzer and Mrs. Alice Shervey, sister of Mrs. Minnie Bennett and Walter Siegel of Green River, Wyo. Resting at chapel, 851 E. 75th street. Services Monday, Oct. 22, at 3 p. m. Interment Oak Woods.

BERNAU—Simeon Bernau of 4722 Dover street, Oct. 18, 1945, beloved father of John, Sam, William, and Adelia Bernau, brother of Katarina Sorulka, dear uncle of Helen Simon. Funeral from chapel, 5501 N. Ashland avenue, Monday, Oct. 22, at 9:30 a. m., to Our Lady of Lourdes church. Interment St. Boniface's.

BIDAMON—Rose W. Bidamon of 238 Catalpa place, Wilmette, wife of the late Charles Edward, mother of Mrs. Marshall V. Palm, Mrs. E. T. Brown, Mrs. J. B. McLean, Mrs. George Guetzow, Mrs. L. Bachmann, Mrs. N. Kalk, Charles, Arthur, and Thomas V. Bidamon. Services Monday, 1 p. m., at chapel, 1118 Greenleaf avenue, Wilmette. Interment Memorial Park.

BONA—Joseph [Krzeminski] Bona, beloved husband of Anna, nee Kancer; fond father of John and Joseph Jr., father-in-law of Marie, granddad of Dolores and Marlene. Funeral Monday, 9:30 a. m., from chapel, 3656 Belmont avenue, to St. Wenceslaus' church. Interment St. Adalbert's.

BOWDEN—Mabelle Rawson Bowden, formerly of Highland Park, Ill., beloved wife of William H. L., dear mother of Marjorie Bowden Gaylard and the late Rawson. Resting at funeral home, 192 S. York street, Bensenville, Ill., where services will be held Saturday at 4 p. m. Interment Oakridge.

BRUNS—George H. Bruns of 4219 N. Paulina street, Oct. 16, 1945, beloved husband of Bertha, nee Gohr; fond father of Bernard, George Jr., Lorraine, and Lolus Skiba, dear son of Bernard A. Bruns, dear brother of Laura Burrill and Lillie Dowling. At chapel, 5501 N. Ashland avenue, where services will be held Saturday, Oct. 20, at 1 p. m. Interment Fairmount.

CARRUTHERS—Harry Carruthers of 3260 W. Maypole av., beloved husband of Nellie, father of Henry W., C. S. F., U. S. N., brother of Colin, William of Brooklyn, N. Y., Mrs. Margie Buckley, and Mrs. Sarah Burton of New Jersey. Member of Chicago Typographical union, No. 16. At chapel, 3316 W. Madison st. Services Sat., Oct. 20, at 2 p. m. Sacramento 0311.

CLEARY—Joseph T. Cleary, Oct. 18, late of 8125 Drexel avenue, beloved husband of Irene O'Leary Cleary, brother of Mrs. Walter Coatar, James, Mrs. Daniel Quaid, Frank, and Mrs. John Armstead. Member of Chesterfield Post No. 695 American Legion. Funeral from chapel, 7705 Cottage Grove avenue, Monday Oct. 22, 9:30 a. m. to St. Francis De Paula church, 78th and Ellis avenue. Interment Mount Olivet.

CLINE—Jeanette Kilfoyle Cline, late of 2842 Eastwood avenue, beloved wife of William C. Cline, fond mother of Mrs. Jane Morawski, Eleanor, and Sgt. William W. Cline, U. S. A. A. F., sister of Mrs. Eleanor Casper and Pfc. Wesley Kilfoyle, U. S. A. Funeral Monday, 9 a. m., from chapel, 929 Belmont avenue, to Our Lady of Mercy church. Interment Calvary.

CONWAY—Catherine Daly Conway, beloved wife of Patrick J., fond mother of Mary Elizabeth, daughter of the late Timothy and Mary Allen Daly, sister of Anna Flanagan, Julia Fitzpatrick, Margaret Naughton, Marie, Eugene, Joseph Allen, and the late Lillian and Francis Daly. Funeral from residence, 6724 S. Justine street, Monday, 9 a. m., to St. Brendan's church. Interment Mount Olivet.

CORDES—John A. Cordes, beloved husband of Clara, father of Gilbert and Bertha Carlson, grandfather of Mrs. Donald Hinman and Gustaf Carlson, father-in-law of Virginia and Esther. Funeral Monday, 2 p. m., at Kampp funeral home, Glen Ellyn.

CORRIGAN—Agnes Corrigan, Oct. 19, 1945, beloved wife of the late Thomas, loving mother of Mrs. Teresa Naughton, John, and Edward, eight grandchildren and two great-grandchildren. Funeral Monday, Oct. 22, at 9:30 a. m., at St. James' church, Highland. Interment Sacred Heart cemetery, Glencoe.

COZZONE—Leonard Cozzone, late of 3034 W. Taylor street, beloved husband of Margaret, nee Hanzel; father of Anna, Nick, Leonard Jr., and Ronald, fond son of Nick and Anna, nee De Benedetto; brother of Mrs. Carmella Puleo, Mrs. Mildred Wachel, and Mrs. Dolores Amandola. Funeral Monday, 9 a. m., from chapel, 510 S. Kedzie avenue, to Blessed Mother Cabrini church. Interment Mount Carmel.

CULLINAN—Caroline Selig Cullinan, wife of the late Charles J., daughter of the late Peter H. and Caroline Selig, sister of William and the late Joseph Selig. Funeral Monday, Oct. 22, at 9:30 a. m., from funeral home, 1359 Devon avenue at Glenwood, to St. Jerome's church and All Saints'.

CURRAN—See Mabel E. Harrington notice.

DAVIS—George Davis, beloved husband of Katherine [Kitty], nee Melnick; dear father of Irwin Jack and Beverly, fond brother of Bertha Goldberg and Tillie Dwyer of Clayton, Mo. Services Saturday, 9 p. m., at chapel, 5206 Broadway. Interment St. Louis, Mo.

DENNEHY—See Kathryn La Fluer notice.

DORO—Josephine Doro, beloved wife of Sam, loving mother of Mary Naso, Ann Adamo, Ignazio, John, Connie Jirka, Pfc. Paul, U. S. A., and Nancy Podgorski, fond sister of Charles Ravana. Funeral Monday, 9 a. m., from chapel, 712 W. 31st street, to All Saints' church. Interment St. Mary's cemetery.

DUCKHAM—The Rev. Martin Duckham, Church of the Holy Family, Yerrington, Nev., loving brother of William of Butte, Mont., Thomas of Ireland, Mrs. Eugene McDonnell of Madison, Wis., Mrs. Vincent O'Brien and James of Chicago, Sister Mary Brendan and Sister Patrick of India, the late Mrs. Michael Kennedy, Katie, Sister Trella, John, and Daniel. Native of Dingle, County Kerry, Ireland. Funeral Monday, Oct. 22, at 10 a. m. from funeral home, 3246 Jackson boulevard, to St. Mel's church. Interment Yerrington, Nev.

DUNWORTH—Jennie Dunworth, beloved wife of Samuel A., dear mother of Lawrence S. At funeral home, 1732 Wilson avenue. Services Monday, 2 p. m., under the auspices of Cornerstone chapter, No. 726, O. E. S. Interment Rosehill.

ENDERS—Theresa Mary Enders, beloved wife of the late Peter, mother of Mrs. Clara Leonard of 142 N. Waiola avenue, La Grange, grandmother of Pfc. John P., Mary, Ann, Helen, Pvt. Edward J., Ruth, Theresa, Bernadette, and the late Lt. William T. Leonard. Funeral Monday, 9:30 a. m., from chapel, 40 S. Ashland avenue, La Grange, to St. Francis Xavier church. Interment St. Mary's at Elmhurst.

ENDRIZ—See Frank J. Vlazny notice.

FOX—Leopold Fox, late of 3839 Montrose avenue, beloved husband of Cecelia, devoted father of Mrs. Bernice Hubenthal, dear grandfather of Sandra and James, dear father-in-law of Harry Hubenthal. Funeral Monday, Oct. 22, 1:30 p. m., at funeral home, 3026 Belmont avenue. Interment Acacia Park cemetery. Member of Constantia lodge, No. 783, A. F. & A. M. Jun. 4200.

FRANCISCUS—See Matthew C. Franziskus.

FRANZISKUS—Matthew C. Franziskus, Oct. 19, dearly beloved husband of Theresa, nee Thommes; loving father of Genevieve, Magdalen, Marie, and Florence, brother of Mary Bock and Emma Bachrodt. Funeral notice later.

FURNER—John W. Furner, Oct. 18, 1945, suddenly, of 501 N. Harlem avenue, Oak Park, husband of Louise, father of John W. Jr. and the late Lt. William A. Furner, brother of Rose Cuddy, Mae Johnston, Helen Aldworth, Kitty Fogg, and Thomas Furner. Resting at funeral home, 318 N. Central avenue, Austin. Services Monday, 2:30 p. m. Interment Oakridge. Past master of Cleveland lodge, No. 211, A. F. & A. M. Austin 0017.

GAPSEVIC—Dorothy S. Gapsevic of 6751 S. Claremont avenue, dearly beloved daughter of Anthony G. and Sally, nee Damanchke; dear sister of Pvt. Daniel A., U. S. A. A. F. Resting at funeral home, 2010 W. 51st street. Services Monday, Oct. 22, 9 a. m., to Church of Nativity, B. V. M., 68th street and Washtenaw avenue. Interment St. Casimir's.

GLEN—Jessie Glen, late residence 2441 N. Ridgeway avenue, beloved wife of the late William, dear grandmother of Charlotte Sharp and Hazel Rosnes, great-grandmother of three. Services at chapel, 6453 Irving Park road, Monday at 3 p. m. Interment Mount Olive cemetery.

GOLDSMITH—Martha Goldsmith, suddenly, of 6016 Wabansia avenue, beloved wife of Jacob N., dear sister of Otto Meinhold. Resting at funeral home, 5350 W. North avenue, until Saturday, 4 p. m. Interment Cherokee, Ia. Merrimac 9890.

GOODWILLIE—Eugene D. Goodwillie, beloved husband of Helen Farwell Goodwillie, father of Margaret J., Lt. Eugene D. Jr., A. A. F., Winifred R., Robert F., Mary Ellen, and Sally, grandfather of Douglas J. Goodwillie, son of Douglas M. and Gertrude Hartigan Goodwillie. Funeral Monday, 10 a. m., from chapel, southwest cor. Austin blvd. and Lake st., to St. Lucy's church. Interment Mount Carmel.

GRIMM—Edna Louise Grimm, Oct. 19, of 726 S. Cuyler avenue, Oak Park, beloved wife of Frank C., devoted mother of Frank C. Jr., Ruth Kluxdal, Harry, and Marjorie Butcher, sister of Rose Fox and Bessie Ross of Washington, D. C. Funeral Monday, Oct. 22, at 10 a. m., at Ascension church, East av. and Van Buren st., Oak Park. Interment All Saints'. At rest at chapel, 124-126 Madison st. at Lombard av., Oak Park.

GROSS—Raymond Gross of 5236 Princeton avenue, beloved husband of Lala Isenberg Gross, fond father of Elmer, P. O. 3/C, U. S. N., Raymond, Fred, Pfc. Philip, U. S. A., Dorothy, Margaret, and Caroline Gross. Funeral Monday, 2 p. m., at chapel, 712 W. 31st street. Interment Evergreen cemetery. Information, Victory 1158.

GUTMANN—Abe Gutmann, beloved husband of the late Clara, fond father of Julian, dear brother of Mrs. Julius Bender and Mrs. B. M. Isaacs. Funeral Monday, Oct. 22, at 10 a. m., at chapel, 936 E. 47th street, to Rosehill cemetery.

HANAUER—George Hanauer, Oct. 18, late of 2039 Dickens street, beloved husband of Elizabeth, nee Dura; fond father of Ethel, Pvt. 1st Class George, U. S. A., and James, brother of Marie, Frank, William, Robert, and Theresa. Funeral Monday, Oct. 22, at 9 a. m., from chapel, 2129 Webster avenue, to Annunciation church. Interment St. Joseph's. Information, Armitage 4630.

HANSON—Arthur F. Hanson of 2520 E. 74th street, beloved husband of Edna M., nee Nelson; brother of Mrs. Emma Gerhardt, Harry A. Hanson, and Mrs. Ora H. Snyder. At rest in chapel, 2024 E. 75th street. Services Saturday, 1:30 p. m. Past master of Triluminar lodge, No. 767, A. F. & A. M. Lodge officiating. Interment Fairmount.

HARRINGTON—Mabel E. Curran Harrington of 1643 N. Natoma avenue, beloved wife of John H., daughter of the late David and Jennie, nee Duncan; sister of Roy D., John J., Leslie J., Margaret O'Brien, and David J. Curran. Funeral Monday, 9:15 a. m., from chapel, 4817 Madison street, to St. Giles' church. Burial All Saints'. Austin 1137.

HARVEY—Albert A. Harvey of 1635 Pratt blvd., beloved husband of the late Bessie, nee Sideman; dear father of Sydney A., Lt. Arthur, and Donald. Resting at chapel, 5206 Broadway, until Sunday morning. Funeral at convenience of family. Family at home of S. A. Harvey, 6240 N. Sacramento av.

HEIDEMAN—Herman C. Heideman of 3651 N. Bell avenue, beloved husband of Elizabeth, fond father of Herman A. Heideman, Gussie Mueller, Harriet Ortinau, Frank N. Miller, and Victor A. Miller, dear brother of Adolph Heideman, Martha Harke, Bertha Hoffman, and Agnes Bauer, survived by six grandchildren and seven great-grandchildren. At chapel, 3905-07 Lincoln avenue, where services will be held Monday, 1:30 p. m. Interment Montrose.

BIRD—Anna May Bird, nee Garrison, suddenly, Oct. 17, late of 7418 Alexander avenue, Hessville, Ind., beloved wife of William, dear sister of Virgil L. Garrison, Pearl Haynes, and Ed. Thornton. Services will be held Saturday at 12:30 p. m. at funeral home, 3745 Grand boulevard, Brookfield, Ill. Interment Hammond, Ind. Brookfield 3800.

HINTZ—August Hintz Sr., Oct. 18, beloved husband of Caroline, nee Witte; fond father of Mrs. Alma Felde, Ella, George, August, Walter, and Arnold. Resting at funeral home, 2d and Lincoln street, Hinsdale. Services Monday, Oct. 22, at 2:30 p. m., at Zion Lutheran church. Interment Zion Lutheran cemetery.

HOLMES—Edward L. Holmes, beloved husband of Minnie S. Holmes, father of Fred E. Holmes and the late Carolyn Holmes Smith, brother of Dr. Rudolph W. Holmes, grandfather of Fred R. Holmes. Services Saturday, Oct. 20, 1945, at 12:30 p. m., at Wee Kirk o' the Heather, Forest Lawn Memorial Park, Glendale, Cal.

HUBENTHAL—See Leopold Fox notice.

JENKINS—Jack Wilbur Jenkins, pharm. mate 2/c, U. S. N., beloved son of Wilbur and Katherine Jenkins, dear brother of Mark Allen Jenkins, Rd. M. 3/c., U. S. N. R., killed off coast of China Oct. 24, 1944. Memorial services Sunday, 3 p. m., Oct. 21, 1945, Trinity Episcopal church, 8215 Karlov avenue, Skokie, Ill.

JOHNSON—William J. Johnson of 8134 Harper avenue, suddenly, in Wisconsin Rapids, Wis., beloved husband of Alice Peterson Johnson, fond father of Lorraine, fond brother of Linda, Flora, Rebecca, and Henry Keller. Services Monday, 2 p. m., at chapel, 5203 Lake Park avenue. Interment Beverly. Member of Independence camp, W. O. W. Hyde Park 0014.

JORDAN—Harry G. Jordan, Oct. 18, 1945, beloved husband of Helen Taylor Jordan, devoted father of Mary, Helen Jordan, and Dorothy J. Gibson, brother of Dean Harvey H. [U. of I.], Arthur L., Roland B., Wilson R., Vera J. Weymouth, and Lt. Col. Robert L. Jordan. Services Monday, 2:30 p. m., Bryn Mawr Community church, Jeffery avenue at 70th street. Burial Edgerton, Wis.

JORDAN—Robert C. Jordan of 6903 Crandon avenue, husband of Lovina H. Jordan, father of John F. Jordan of Oklahoma City, Okla., Harriet Bingham, Milwaukee, Wis., and Robert S. Jordan, Glen Ellyn, Ill. Services Sunday, 4 p. m., at chapel, 5203 Lake Park avenue. Interment Burlington, Ia. Hyde Park 0014.

KAMICK—Joseph R. Kamick, dear husband of Eleanor, nee Koronkiewicz; dear father of Robert, Ronald, and Lawrence, fond brother of Catherine Wojs, Edward Kamick, Stella Bruscato, and Stanley. Funeral Monday, 10:30 a. m., from chapel, 1407 W. Chicago avenue, to St. John Cantius church. Interment St. Adalbert's. Haymarket 0936.

KIEDROWSKI—Agnes Kiedrowski, beloved wife of the late Joseph, fond mother of Catherine Hill, Frances Morweiser, Mary Trinosky, Frank, and the late John. Funeral Monday, Oct. 22, at 9:30 a. m., from funeral home, 6617 W. Cermak road, Berwyn, to St. Odilo's church. Burial Tuesday morning at North Judson, Ind. Please omit flowers. Call Berwyn 1092.

KITCHING—Robert E. Kitching, age 23, suddenly, beloved son of Charles E. Jr. and the late Beatrice, nee Trottier; loving brother of Lavergne, Raymond, Loretta, Gertrude, and Annette. Funeral Saturday, Oct. 20, 9:30 a. m., from chapel, 3246 Jackson boulevard, to Precious Blood church. Interment local. Kedzie 2394.

KLUG—Joseph P. Klug of 5929 S. Winchester avenue, dearly beloved husband of May, nee Shanley; devoted father of Evelyn Carlson, Ethel McDonald, and Joseph P. Klug Jr. Funeral Monday, 9 a. m., from chapel, 1716-18 W. 63d street, to St. Theodore's church. Interment St. Mary's. Prospect 1000-3889. Please omit flowers. Member of Father Perez council, No. 1444, K. of C.

KMIECIK—See Joseph R. Kamick notice.

LA FLEUR—Kathryn Dennehy La Fleur of 1415 Albion avenue, loving wife of Frank, daughter of the late Thomas and Mary Dennehy, fond sister of Mary Bauer, Margaret and John Dennehy, Josephine Keegan, and the late Irene King and Dan. Funeral Monday, Oct. 22, at 9:30 a. m., from funeral home, 1359 Devon avenue, at Glenwood, to St. Ignatius' church and Calvary.

LAMPORT—Andre Lamport of 623 N. Cicero avenue, beloved husband of Magdalene, loving father of Mrs. George De Long, Mrs. William Osinski, Neal Beaton, Virginia, Andre Jr., Mrs. W. Isaccson, Mrs. S. Glaw, Fred, and Bert, brother of Mrs. Anna Greenwald and Mrs. Ella Shepard. Resting at funeral home, 5018-20 Chicago avenue, until Monday a. m. Services and interment Momence, Ill.

LANE—Thomas Lane, late of 8556 Aberdeen street, Oct. 18, beloved husband of Margaret [nee Boland], fond father of Mrs. Veronica Kelley, William, Winfield Toosley, and the late Robert and Earl, brother of Daniel and Mrs. Thomas Fitzgerald, grandfather of Laverne and Robert Lane, G. M. 2/c, U. S. N. Funeral Monday, 9 a. m., from chapel, 1136 W. 87th street, to St. Kilian's church. Mass 9:30 a. m. Interment Holy Sepulchre. Member of local No. 9, I. B. E. W., and St. Kilian's Holy Name society. Rad. 1100.

LECKIE—William Henry Leckie, beloved husband of the late Anna Clowry Leckie, father of Evelyn Leckie Fredrick and Matilda Leckie Oneil, grandfather of Frederic Pinney Gosman Jr., great-grandfather of Frederic Pinney Gosman II. Funeral from residence, 4512 N. Racine avenue, Monday, 9:30 a. m., to St. Mary of the Lake church. Interment Calvary.

LINKER—Charles Linker, age 61, beloved father of Corp. Willard Linker, son of the late Balthasar and Johanna Linker, dear brother of Kate, Minnie, Barbara, Helen, and the late Marie and Johanna Linker, all of New York City. Service Saturday, 11 a. m., at funeral home, 5200 N. Western avenue, corner Foster. Interment Ridgewood cemetery.

LUCAS—Fred Lucas, beloved husband of Lillian, fond father of Joseph and Fred Jr., brother-in-law of Danny Fish and Mary F. Girtler, uncle of Dorothy Schlee. Funeral Monday, 9 a. m., from chapel, 1820 S. Michigan avenue, to St. James' church. Interment Holy Sepulchre.

MARESSO—Philip Robert Maresso, beloved son of Michael and Theresa, nee Messina; grandson of Filomena Sorrontino, Santo Maresso, Michael, and the late Frances Messina. Funeral Monday, 10 a. m., from chapel, 2600 Wentworth avenue, to Sancta Maria Incoronata church. Interment St. Mary's. Vic. 1861.

McENEANY—Frank [Francis] McEneany, beloved son of the late Thomas and Mary O'Brien McEneany, fond brother of Bernadette Malevich, James, Marcella Casey, Thomas, William, and Marion McGreevey. Funeral Monday, 9:30 a. m., from chapel, 4210 Cermak road, to Blessed Sacrament church. Interment Mount Carmel. Canal 4810.

MILLER—Philip Miller of 7430 Prairie avenue, husband of the late Carrie, fond father of Florence Pettes, grandfather of Caroline Owen and Lt. [s. g.] Philip E. Pettes, U. S. N., brother of Lydia Marsh, George, and Charles Miller. Resting at chapel, 7350 Cottage Grove avenue. Funeral Saturday, Oct. 20, at 3 p. m., under auspices of Landmark lodge. Interment Oak Woods. Member of Landmark lodge, No. 422, A. F. & A. M.; Fairview chapter, No. 161, R. A. M.; Apollo commandery, No. 1, K. T.; Oriental consistory, Medinah Temple; former member of Senachwine club and retired police sergeant.

McGUIRE—Emma McGuire, 808 E. 65th street, Oct. 18, 1945, dear sister of Henry Sternberger of Joliet, Ill., and Mrs. Jeanette Hull, fond aunt of Ruth Watts and William Foster Jr. Funeral from chapel, 63d and Harvard, Monday, Oct. 22, at 9 a. m., to Holy Cross church. Interment St. Patrick's cemetery, Joliet, Ill.

MUNROE—Alice A. Munroe, formerly of 3625 Ellis avenue, loving mother of Mrs. Hazel Kaspar Richards and Edwin P. Munroe, sister of Mrs. Martha J. Hall of Lombard, Ill. Resting at chapel, 851 E. 75th street. Services Saturday, Oct. 20, 2 p. m. Interment Oak Woods.

MURPHY—Mary C. Murphy, nee Haughey, beloved wife of William J. Murphy, loving daughter of the late James and Mary Haughey, fond sister of James Lawrence and Frank Haughey, Rose McBride, Anna Walz, and Lilly Fiore. Funeral Monday, Oct. 22, at 9:30 a. m., from chapel, 6308 W. Belmont avenue, to St. Bartholomew's church. Interment All Saints'.

MUTH—Jacob Muth, beloved husband of the late Emma, fond father of Anthony, Anna Rumpf, Elizabeth Hoeller, and the late John, grandfather of nine grandchildren and five great-grandchildren. Funeral Monday, 9:30 a. m., from chapel, 3100 Irving Park road, to St. Francis Xavier church. Interment St. Joseph's cemetery.

NELSON—Albin Nelson of 11038 Wallace street, beloved husband of the late Tina, fond father of C. Edward, Mrs. Lloyd Swanson, Mrs. Daniel Carlson, and the late Ruth Hartman. Resting at chapel, 10234 Michigan avenue. Services Monday, 2 p. m. Interment Mount Greenwood.

NELSON—Roy H. Nelson of 126 Metrose avenue, Elmhurst, Ill., beloved husband of Mary, nee Dudas; fond son of Matilda Tessen. Resting at funeral home, 4115-17 W. 26th street, Chicago. Services Monday, 2 p. m. Interment Forest Home cemetery.

NEWMAN—William M. Newman of Delavan, Wis., formerly of 4921 S. Francisco avenue, beloved husband of Lucy, nee Sievers; dear father of Pfc. William. Services Monday, 2 p. m., at chapel, 1939 W. 35th street. Interment Bethania.

NEWTON—Walter Newton, late of 452 W. 82d street, husband of the late Julia Flood Newton, father of Edward, Patricia, Claire, and the late Dolores. Resting at funeral home, Halsted at 76th street, until Sunday a. m. Funeral and service Tuesday, Oct. 23, at Toronto, Canada. Burial Mount Hope cemetery, Toronto. Stewart 7700.

NORDHEM—Sgt. Elliot Nordhem, gunner, U. S. A. A. F., killed in action over Italy, beloved husband of Natalie Nordhem, son of Bryngel and Eleanor, brother of Arthur W. Memorial services at Ebenezer Lutheran church, Foster and Paulina, Sunday, Oct. 21, 1945, at 11 a. m.

O'LEARY—See Cleary notice.

PALICASTRO—Tony Palicastro. See Fred Lucas notice.

PAULSON—Carl A. Paulson, beloved husband of the late Betty, son of Hilmer, brother of Gust, Clara Anderson, Hilma Anderson, and Ernest, Gerda Bjorlin, Swen Paulson, and Ruth Nyman of Sweden. Resting at funeral home, 3918 Irving Park road. Service Saturday, Oct. 20, 2 p. m., at Irving Park Luheran church. Interment Mount Olivet. Member of Irving Park lodge, No. 20, I. O. S.; Grage, No. 2, I. O. V., and Ben Franklin lodge, No. 962, A. F. & A. M.

PEARSE—Mary G. Pearse of 11322 Longwood drive, wife of the late Dr. John Dunman Pearse, aunt and foster mother of Annette Hamilton [Mrs. Lloyd E.], aunt of Mrs. Waldo Emerson-Smith and Mrs. Marvin Martin. Member of Chicago College club and Chicago Women's club. Services 10:30 a. m. Saturday at chapel, 1971 W. 111th street. Interment Freeport, Ill. Des Plaines papers please copy.

PETROPULOS—Stella Petropulos [nee Panopoulos], of 1418 N. Central avenue, beloved wife of the late James, fond mother of George, James, Harry, Corp. Ted, U. S. A., Angie Petropulos, and Helen Betzelos, sister of Christ and Peter Panopoulos, Theone Kourias, and Helen Constant. Funeral Saturday, Oct. 20, at 12:30 p. m., from funeral home, 5350 W. North avenue, to St. Constantine's church, 6105 S. Michigan avenue, at 2 p. m. Interment Evergreen. Merrimac 9890.

PLUTA—Florian Pluta, age 61 years, of 1315 S. 56th court, Cicero, beloved husband of Anna, fond father of Max, Blanche Scrumzza, and Harry. Resting at funeral home, 6126 Roosevelt road, corner Taylor avenue, Oak Park, where services will be held Monday at 1 p. m. Interment Woodlawn.

PROBST—Margaret Probst, fond sister of Anna Probst, Mrs. Lucy Ziegelmaier, and Mrs. Henrietta Dahnke. Funeral Saturday, 2 p. m., at funeral home, 3653-55 Fullerton avenue. Interment Rosehill cemetery.

REUM—Oscar A. Reum, 429 Roslyn place, Oct. 18, 1945, beloved husband of the late Elizabeth Reum, loving father of Hope Edwin Reum and the late Oscar A. Reum Jr. Services Monday, Oct. 22, at 2 p. m., at chapel, 2114 Irving Park road, under the auspices of Lincoln Park lodge, No. 611, A. F. & A. M. Interment Graceland cemetery.

ROHR—Jack Rohr [Kotan Tonka], beloved husband of Lulu, fond father of Sgt. Jack, U. S. A. At rest and services 3 p. m. Sunday in chapel, 120 N. Hale street, Wheaton, Ill. Member of American Legion; Elgin lodge, No. 117, A. F. & A. M., and the Dads' club, S. M. U.

SCHIMEK—See Simek notice.

SCHMIDT—Frederick F. Schmidt of 2321 W. 71st street, beloved husband of Katherine, nee Sutterlin; fond father of Ruth, Dorothy Freund, and Frederick J., brother of Robert and the late Harry and Hendricka. Resting at chapel, 7726 S. Ashland avenue. Services Monday, Oct. 22, 1945, at 1:30 p. m. Interment Cedar Park. Member of John B. Sherman lodge, No. 880, A. F. & A. M. Information, Stewart 1303.

SCHMIDT — Margaret D. Schmidt, beloved daughter of Wilhelmina and the late Gustav, dear sister of Frederick C., Christian A., Albert W., Mrs. Seth V. Morris, Mrs. Myron C. Johnson, Mrs. Levi L. Anderson, Mrs. Nils A. Ringstrom, and Mrs. Maurice A. Boaz. Services Monday, 2 p. m., at chapel, 2708 N. Western avenue. Interment Irving Park. Humboldt 1717.

SILBER—Marie Silber, nee Kaluza, at her late residence, 4928 N. Harding avenue, beloved wife of Ernest, fond mother of Pfc. Frank, U. S. A., Mrs. Bessie Carpenter, Rosemary, and Lillian. Services at chapel, 4401 Lawrence avenue, Saturday, 3 p. m. Interment Bohemian National. Mulberry 4400.

SIMEK—Vincent Simek of 4109 Wilcox street, beloved husband of Josephine, loving father of Emily Dickson, William V. Schimek, John Scheda, and the late Othila McGrath, grandfather of Maurice V. McGrath. Funeral Monday at 8:45 a. m. at chapel, 2534 S. Pulaski road, to St. Mel's church. Lawndale 3972.

SKRENTNA—Antonette Skrentna, nee Stachowska, beloved mother of John, Gertrude, and Anna, dear daughter of Valentine Stachowska, beloved sister of Stanley, Frank, and Sister M. Eustazia. Funeral Wednesday, Oct. 24, from late residence, 1753 W. 48th street, 9:30 a. m., to St. Joseph's church. Interment Resurrection cemetery.

SMALL—Peter B. Small, late of 525 W. 44th street, beloved husband of Mrs. Ella Small, nee Calman; fond father of the late Bernard, brother of Mrs. William Hilkens of Toledo, O. Funeral Monday, 8:45 a. m., from funeral home, 46th place and S. Wallace street, to St. Gabriel's church. Interment Holy Sepulchre. Member of Chicago Park District Policemen's Benevolent association. Boulevard 0703.

SMITH—Myrtle Adee Smith, at David City, Neb., Oct. 18, 1945, mother of Pfc. Ivan E. and Gregg. Funeral at Steel City, Neb., Sunday, Oct. 21, at 2:30 p. m.

SMITH—Kate Winifred Smith of Middlefield, Mass., in Boston, Oct. 14. Memorial service Saturday, Oct. 20, at Middlefield, Mass., at 2 p. m.

SOUTTER—James Soutter in his 89th year of 5343 W. Adams street, beloved husband of Esther, nee Ellis; dear father of Jennie Soutter and Mrs. C. R. Whitney of Summit, N. J. Resting at funeral home, 5708 W. Madison street, where services will be held Monday at 2:30 p. m. Interment Oakridge. Austin 2012.

STAHL—Heinrich Stahl, late of 2115 Sedgwick street, dearly beloved father of Emma Koenig. Funeral Monday, 3 p. m., at chapel, 3834-36 Irving Park road. Interment Acacia Park.

SULIN—Joseph Sulin, 1527 S. Lombard avenue, Cicero, beloved husband of Anna Sulin [nee Belsan]; fond son of James and Marie Sulin, brother of John, Sgt. Edward G., U. S. A., Marion Kryl, Antoinette Budilovsky and Emily Metz. Funeral Saturday, Oct. 20, at 1:30 p. m., from funeral home, 2611 S. Lawndale avenue. Interment Bohemian National cemetery. Lawndale 8030.

SULLIVAN—Margaret M. Sullivan, nee Mengen, beloved wife of the late John E., fond mother of Marie Celine, Betty Ann, Robert, and Rita Joan, dear daughter of Eugene, sister of Mae Hansen, Louise Lutsch, Catherine Meier, Eugene P., Vincent, and John. Funeral from chapel, 4401 Lawrence avenue, Monday, 9:30 a. m., to St. Edward's church. Interment St. Joseph's. Mulberry 4400.

SUTTERLIN—See Frederick F. Schmidt notice.

TARNOW—Sgt. Gilbert L. Tarnow, Oct. 17, in Memphis, Tenn., beloved husband of Celia, dear son of Margaret Tarnow, brother of Clarence and Roger. Resting at funeral home, 25 W. Chicago avenue, Palatine, Ill. Services 2 p. m. Monday, Oct. 22, at St. Paul's church, Palatine. Interment Lady of Seven Dolors cemetery.

TEELING—Thomas L. Teeling, retired C. B. M., U. S. N. R., 2452 W. 64th street, Oct. 18, 1945, beloved husband of Lillian Teeling, father of Lawrence John and Betty Jane Teeling, brother of Mary McCully, Matthew, Peter, Francis A. Hubert, the late Edward, Charles, and Catherine Teeling. Funeral at chapel, 63d and Harvard, Monday, Oct. 22. Funeral notice later.

THOMAS—Victor A. Thomas, Oct. 18, 1945, beloved husband of Cora, nee Okerlund; brother of Arthur V. Thomas. At chapel, 5501 N. Ashland avenue, where services will be held Saturday, Oct. 20, at 3 p. m. Interment Irving Park cemetery.

TRAGARZ—Antoinette Tragarz, nee Stanczyk, dear wife of John Sr., dear mother of John Jr., Stephanie Bachmann Jr., Sophie Suchecki, Marion, Rosalie, and Antoinette, fond sister of Sophia Cich. Funeral Monday, 9:30 a. m., from chapel, 1056 W. Chicago avenue, corner of Ogden, to St. John Cantius church. Interment St. Adalbert's.

TRAGER—See Tragarz notice.

UCHYTIL—Phyllis Uchytil, loving daughter of Frank and Anna, nee Dispart; dear sister of Rita Ann, granddaughter of Anthony Dispart. Funeral Monday, 9:30 a. m., from chapel, 2950-58 Fullerton at Sacramento, to St. Sylvester's church and St. Boniface's. Belmont 3300 or Kildare 4000.

URBANEK—Marie Frances Urbanek, nee Marsalek, Oct. 19, late of 9032 Grant avenue, Brookfield, Ill., beloved wife of Ludwig, dear mother of Evelyn M., fond daughter of Anna Marsalek, sister of Anna Pacovsky. Funeral Tuesday, 1 p. m., at funeral home, 3745 Grand blvd., Brookfield, Ill. Interment Bohemian National. Brookfield 3800.

VESLY—Albert Vesly, late of 1308 S. Elmwood avenue, Berwyn, Ill., beloved husband of Louisa, fond father of Sister Mary Diana of Nazareth order, Mrs. Alby Reynolds, Albert W., Rudolph, Myrtle, Mrs. Florence Balata, and Loretta. Funeral Monday, Oct. 22, at 9:15 a. m., from funeral home, 4255-57 W. Division street, to St. Mary of Celle church, Berwyn. Interment All Saints' cemetery. Albany 3600.

VIRRUSO—Rosalie Virruso, dear wife of the late Charles, beloved mother of Jeannette, Rocco, Henry, U. S. N., Angelo, Mrs. Charlotte Spatafora, and Mrs. Mary Fioravanti, dear sister of Andrew Amica, grandmother of 10. At rest at late residence, 1311 N. 22d avenue, Melrose Park. Funeral Monday, Oct. 22, at 10 a. m., to Our Lady of Mount Carmel church. Interment Mount Carmel cemetery.

VLAZNY—Frank J. Vlazny, beloved husband of Mary A. Vlazny, loving father of Lillian M. Endriz and Arthur E. Vlazny, fond brother of Elizabeth Vynanek, Anna Zopf, and the late James, John, and Joseph Vlazny. Funeral Monday, Oct. 22, 1945, 8:30 a. m., from late residence, 406 N. Longcommon road, Riverside, Ill., to SS. Cyril and Methodius church, 50th and Hermitage avenues. Interment Resurrection. Berwyn 1886.

WALDNER—Sadie H. Waldner, beloved wife of the late Julius Waldner, fond mother of Hortense V. Lederer. Funeral Monday, Oct. 22, at 11:30 a. m., at chapel, 936 E. 47th street. Interment Rosehill mausoleum.

WALDY—Josephine Waldy, nee Pilarski, beloved wife of George, loving mother of the late George and Alice, dear sister of Thomas. Funeral Saturday, 9:30 a. m., from chapel, 2950-58 Fullerton, at Sacramento, to Our Lady of Grace church and St. Adalbert's. Member of St. Anne's sodality and Royal Neighbors of America. Belmont 3300 or Kildare 4000.

WALLER—Sydney T. Waller, fond father of Robert E. and Evelyn A. Funeral Monday, 2:30 p. m., at chapel, 3807 Lincoln avenue, to Acacia Park cemetery.

WALLIN—Oscar F. Wallin, husband of Elizabeth A., fond father of James L., Elizabeth, and Helen Anderson, brother of Olive M., Freda Runden, and Dr. H. L. Wallin. Resting at funeral home, 3918 Irving Park road. Service Monday, Oct. 22, at 2 p. m. Interment Forest Home.

WILKIE—Herman Wilkie, beloved husband of Minnie, nee King; fond father of Mrs. Elsie Christensen, Mrs. Irene Fruechtl, Mrs. Ruth Galvin, Henry, George, William, Herman, Peter, and Edward Wilkie, brother of John, Charles, Mary, and Millie. Services Monday, 2:30 p. m., at parlors, 67th street and Dorchester avenue. Interment Evergreen.

WOODS—Mary G. Woods, nee Bland; beloved wife of the late Charles T., mother of John J. of Washington, D. C., Robert A., Charles F., Lawrence A., Father Julian, O. F. M., and Mrs. Thomas Kill, sister of the late Robert and Lawrence Bland and Anna Burlingame. Funeral Monday, 10 a. m., from funeral home, 5438 S. Halsted street, to Holy Cross church. Mass 10:30 a. m. Interment Holy Sepulchre. Member Third Order of St. Francis. Boulevard 0662.

WOODWARD—Dr. Clara B. Woodward, Oct. 19, 1945, of the Presbyterian home, Evanston, Ill., sister of Clayton R. Resting at chapel, 5203 Lake Park avenue, until 9 a. m. Monday. Services Monday, 10:30 a. m., at chapel of the First Presbyterian church, 6400 S. Kimbark avenue. Interment Oak Woods. Hyde Park 0014.

WROBLEWSKI—Joseph Gene Wroblewski Jr., Oct. 19, dear son of Joseph Sr., brother of Mrs. Frances Nowak, Sgt. Raymond, Mrs. Evelyn Velkavrh, Paul, S. M. 3/c, U. S. N., and Richard. Funeral Tuesday, Oct. 23, from 12805 Lincoln street, Blue Island, to St. Isidore's church at 10 a. m. Interment Holy Cross cemetery, Calumet City.

YOUNG—Joshua F. Young, Oct. 18, 1945, at Detroit, Mich., husband of Ethel H. Young, father of Mrs. Arthur J. Bailey, brother of Mrs. Helen Y. Hill and Frank O. Young. Service 3:30 p. m. Monday at Mount Hope cemetery chapel, Chicago, Ill.

DEDICATION ANNOUNCEMENTS

EDELSTEIN—A monument will be dedicated to the memory of Louis Edelstein, beloved husband of Sarah Edelstein, Sunday, Oct. 21, at 2 p. m. at Westlawn cemetery.

GOLDBERG—A dedication in memory of Max Goldberg, husband of Jennie, father of Sam, Leo, Sidney, May Blumenthal, Mary Raffeld, and Edith Johnson, Sun., Oct. 21, 1:30 p. m., Westlawn cemetery.

HIMELSTEIN—A monument will be dedicated to the memory of Rae Himelstein, mother of Florence and Kalman, Sunday, Oct. 21, at 2:30 p. m. at Westlawn cemetery.

KRASNE—A monument will be dedicated to the memory of our beloved son and brother, Leonard Krasne, Sunday, Oct. 21, 2:30 p. m., at P. O. W. cemetery, Waldheim.

KROM—A monument will be dedicated to the memory of Bessie Krom by her niece, Mrs. Benjamin Beris, and her nephews, Charles and Milton Simon, Sunday, Oct. 21, 3 p. m., at Knessas Israel cemetery, No. 3, corner Roosevelt road, in Waldheim.

RESKIE—A monument will be dedicated to the memory of Pearl Reskie on Sunday, Oct. 21, 1:30 p. m., at O. B. A. cemetery, 14th and Des Plaines.

STICKLER—A dedication to the memory of Millie Stickler will be made at Memorial Park cemetery [Anshe Emet section], Ridge road at Harrison street, Evanston, on Sunday, Oct. 21, at 12:15 p. m.

Religious Services

Adventist

SOUTH SIDE—Princeton-av. and 60th-st. S. S., 9:30. Worship, 11; M. V., 8 p. m. Fri.

NORTH SHORE, N. E. Hermitage at Sunnyside. Sat. serv., 9:30 a. m.; worship, 11 a.m.

Baptist

LORIMER MEMORIAL BAPTIST CHURCH. 600 E. 73d-st. I. CEDRIC PETERSON, PASTOR. Services at 9:00 and 11:15. "HIGHER LOYALTY." 7:30 p. m. "SCORING A TOUCHDOWN."

BELDEN-AV. BAPTIST CHURCH. 2309 N. Halsted. H. C. Fulton, Pastor. Services, 9:45, 11 a. m.; 7:45 p. m. "HEAR YE THE WORD OF THE LORD."

Catholic

SHRINE OF ST. JUDE THADDEUS. Dominican Fathers, 1900 S. Ashland. NOVENA SERVICES every Thursday. Masses, 10 a. m., 12:10 p. m. HOLY HOURS, 6:30, 8 p. m.

ST. JEROME'S, LUNT and PAULINA. Masses, Sundays, 6, 7, 8, 9, 10, 11, 12 noon. Week days, 6:30, 7, 7:30, 8 a. m.

ASSUMPTION, Orleans and Illinois-streets. Sunday Masses, 7:30, 9, 11, 12:00.

Christian Science

CHRISTIAN SCIENCE CHURCHES

Twenty-three branches of The Mother Church, The First Church of Christ, Scientist, in Boston, Mass., are in Chicago

Sunday services, 10:45 and 11 a. m. Also Sunday afternoon and evening, in some churches.

SUBJECT—OCTOBER 21.

"DOCTRINE OF ATONEMENT"

Sunday School for pupils up to 20 years. Wednesday Evening Meetings, 8 p. m., include testimonies of Christian Science healing. Also 12 noon at Seventeenth Church.

DOWNTOWN CHURCH

SEVENTEENTH, IN ORCHESTRA HALL. 216 S. Michigan-av. Sun., 11 a. m.; Wed., 12 noon and 8 p. m.

Christian Science Reading Rooms [Downtown District.] 8 S. Michigan and 18 S. La Salle.

Each of twenty-two churches maintains a free public Reading Room where the Bible and authorized Christian Science literature may be read, borrowed, or purchased.

FREE LECTURES

By a member of the Board of Lectureship of The Mother Church, The First Church of Christ, Scientist, in Boston.

By John S. Sammons, C. S. Thursday, Oct. 25, Tenth Church, 8 p. m. 5640 Blackstone-av.

Friday, Oct. 26, Sixteenth Ch., 8 p. m. 7201 No. Ashland-blvd.

Church of Christ

NORTHWEST CHURCH OF CHRIST. 4602 N. Kilbourn-av. at Wilson. J. D. Thomas, Minister. Phone Pal. 2835. Bible Study, 10 a. m. Worship, 11 a. m. Preaching, 7 p. m. Prayer meet., 8 p. m. Wed.

CORNELL-AV. AT 72D-ST. C. A. NORRED, MINISTER. Phone Midway 4504 or Dorchester 7556. Services, 10, 11 a. m. and 2 p. m.

BROOKFIELD, Forest and Grant-avenues. O. D. Bixler, Minister. Brookfield 7606. Bible Study, 10 a. m. Preaching 11 a. m. Evening Service, 7:45 p. m.

GARFIELD PARK, 4039 W. Madison-st. J. W. DUKET, Minister. Phone Col. 7194. Services, 10, 11 a. m. and 8 p. m.

CENTRAL, 64 E. LAKE, ROOM 740. E. C. McKenzie, Evangelist. Austin 6552. Services, 10, 11 a. m., and 2 p. m.

Community Churches

BRYN MAWR COMMUNITY CHURCH, 7000 Jeffery-avenue. Dr Ray Freeman Jenney, Minister. 11:00 A. M.—Congressman WALTER H JUDD. A Christian Statesman with a Message. 7:45 P. M. "Sunday Evening at Bryn Mawr" DR. J. O. CHRISTIANSON, University of Minnesota. "OUR PART IN THESE TIMES"

Congregational

FIRST CONGREGATIONAL CHURCH. Corner Washington and Ashland Blvds. DR. FREDERICK KELLER STAMM. "A SABBATH DAY'S JOURNEY." MUSIC BY MATIN CHOIR. Paul Vernon, Conductor. William Lester at the Great Organ.

ROGERS PARK, Ashland at Morse. Stanley B. Crosland, Minister. 11 a. m., "BEING WELL BALANCED."

Divine Science

FIRST DIVINE SCIENCE CHURCH OF CHICAGO. DR. CLAUDINE WHITAKER. Sunday, 11 A. M. "TWO-WAY GROWTH" THORNE HALL. N. W. Cor. Superior-st. and Lake Shore-dr.

Episcopal

THE CHURCH OF OUR SAVIOUR. 530 Fullerton Park-way. The Rev. Donald Boyd Kline. Sunday Holy Communion, 8 a. m. Choral Eucharist and Sermon, 11 a. m.

Evangelical and Reformed

ST. PAUL'S CHURCH. Fullerton and Orchard. DR. GERHARD W. GRAUER. 11 A. M.—"A SENSE OF OBLIGATION."

Independent

MOODY CHURCH. WORLD RENOWNED GOSPEL CENTER. North Clark-st. and North-av. DR. H. A. IRONSIDE, PASTOR. 11 A. M. DR. H. A. IRONSIDE. Third in a Series of Messages on "The, Thessalonian Epistles" Mrs. Ferne Keur, Contralto Soloist. 7:30 P. M. DR. MICHAEL WALSH. "SOME THINGS PROTESTANTS MAY LEARN FROM ROMAN CATHOLICS" 9:45 A. M.—Sunday School—All Ages. Tune In: WJJD—1160 KC.—9:00 A. M.—Sunday. WCRW—1240 KC.— 6:30 P. M.—Every Day.

CHICAGOLAND YOUTH FOR CHRIST. TORREY JOHNSON, FOUNDER. BOB COOK, DIRECTOR. First Rally in the Winter Home of YFC. TONIGHT, 7 P. M.—MOODY CHURCH, Clark-st. at North-av. BILLY GRAHAM. Charming and Fiery Young Preacher from North Carolina. ALSO Beverly Shea. *Couriers Quartet. *Doug Fisher. *Rose Arzoomanian. *Merrill Dunlop. *Youth for Christ Band and Choir! *Bittikofer! *Witthoff! *BROADCAST, WCFL—7:30.

ETHICAL SOCIETY. Curtiss Hall—Fine Arts Building. 418 S. Michigan Avenue. Sunday, October 21, at 11 A. M. DR. A. EUSTACE HAYDON ON "PLANNING MAN'S FUTURE." ALL ARE WELCOME.

CENTRAL CHURCH. FINE ARTS BUILDING. 410 S. Michigan-avenue. DR. HAROLD W. RUOPP. Sunday at 11 A. M. "WHAT IS THE WILL OF GOD?"

American Lutheran Conference

SALEM AUGUSTANA SYNOD. C. Trude, Pastor, 74th and S. Calumet. Sunday worship, 9:30, 11 a. m.; S. S., 9:30.

ST. STEPHEN'S, 57th and S. Sangamon. O. H. GROTH, Pastor. Nor. 7075. Services, 8:55, 11 a. m.; S. S., 9:45.

FIRST LUTHERAN CHURCH. 3500 W. Fullerton. Rev. Lewis Moe. SERVICE EVERY SUNDAY, 10:45 A. M.

Synodical Conference

THE LUTHERAN CHURCHES of Chicago [Missouri Synod] invites you to worship. For information call Lutheran Bureau, Inc., BUTTERFIELD 0618. Lutheran Hour—W-G-N, 11:30 a. m. Sundays.

OUR REDEEMER LUTHERAN. 6430 S. HARVARD. REV. LUTHER A. SCHUESSLER. 4:00 P. M. SACRED CONCERT.

ST. JOHN THE DIVINE. 105th and Oakley. Sunday Worship, 10:45 a. m. Sunday School, 9:30 a. m.

THE EVAN. LUTHERAN CHURCH OF ST. LUKE. Adelbert R. Kretzmann, Pastor. Belmont and Greenview-avenue. Services, 8:00, 9:15, and 10:30 a. m.

TRINITY LUTHERAN—OAK PARK. Harold W. Romoser, Pastor. 300 N. Ridgeland-av., Lake-st. L. Sunday, 10:45 a. m.; S. S., 9:30 a. m.

JEHOVAH. T. F. Nickel. A. W. Lussky. 3749 W. Belden [2300 N.] 8:00, 10:45 A. M. 9:30 A. M.

MT. GREENWOOD EV. LUTH., 3124 W. 111th. Wm. J. Rohlwing, Pastor. Services, 10:30.

HYDE PARK, BOND CHAPEL, U. OF C. 1010-50 E. 59th-st. 10:30 a. m.

FIRST ST. PAUL'S, 1301 N. La Salle. L. W. Grother, Pastor. Services, 11 a.m., 8 p.m.

CHRIST, 1501 N. Long-avenue, 5400 W. Warner H. Grothmann, Pastor. 10:45 a. m.

FIRST IMMANUEL, 1130 S. Ashland. E. H. Meinzen, Pastor. 10:45 a. m.

ST. PAUL'S, 7619 Dorchester-avenue. Rev. E. H. Pfiug. Sun., 10:45 a. m., 7:30 p.m.

United Lutheran Church

UNITED LUTHERAN CHURCHES OF CHICAGO invite you to worship with them. ARMIN G. WENG, Ph. D., D. D., Pres. Ill. Synod, U. L. C. A. 7 W. Washington. Fra. 8947.

NORTHWEST

ST. LUKE'S—2700 N. Francisco [2900 W.]. E. Valbracht, Pastor. Worship, 10:30 a. m.

WICKER PARK—2112 Le Moyne [1500 N.]. C. Venable, Pastor. Worship, 11 a. m.

EDGEBROOK—6247 Spokane [5400 W.]. A. H. Weeg, Pastor. Worship, 9:45, 11.

SOUTH

WOODLAWN IMMANUEL—6400 Kenwood. C. E. Paulus, Pastor. Worship, 11 a. m.

ST. JAMES—424 E. 49th, 11 a. m. Robbin W. Skyles, Pastor.

WEST

NORTH AUSTIN—Mason and Le Moyne. F. Otterbein, D. D., Pastor, 8:30, 9:45, 11. The Rev. H. R. Allen, Assoc. Pastor.

NORTH

GRACE—600 Belden-av. [2300 N.]. H. G. Twietmeyer, Pastor. 11 a. m. "Managing Our Fears and Desires."

ROGERS PARK—1701 Morse [6950 N.]. Ernest Ewald, Pastor. Worship, 10:45 a. m.

UNITY—5401 N. Magnolia [1232 W.]. Millard Stiles, Pastor. Worship, 10:45.

HOLY TRINITY—1218 Addison [3600 N.]. J. A. Leas, Glen G. Gilbert, Pastors. 11 a. m.

Methodist

CHICAGO TEMPLE. Clark and Washington-sts. 11:00—"PRAYER—AND BREAD." 7:30—"GAMBLERS AT THE CROSS." DR. CHARLES R. GOFF, Preaching. Overflow Crowds Every Sunday. Please come by 10:45 for seats in sanctuary. Noonday Organ Meditations Daily 12:15—12:45. "THE LOOP CHURCH WITH THE CHIMES"

ST. JAMES METHODIST. South Ellis-av. at East 46th-street. GEORGE A. FOWLER, D. D., MINISTER. Oct. 21—"CHRIST IN THE FAMILY."

IRVING PARK FIRST, 3801 N. KEELER. Lester R. Minion, D. D., Minister. Morning Service at 10:45.

EVANSTON FIRST, Church and Hinman. Ernest Fremont Tittle, preaching on "FAITH OF OUR FATHERS." 11 a. m.

WESLEY—1060 DIVERSEY. 11 a. m.—"HALLOWED BE THY NAME."

Presbyterian

BUENA MEMORIAL PRESBYTERIAN CHURCH. 4301 SHERIDAN ROAD. 10:30 A. M. "UNTO THE UTTERMOST." 7:45 P. M. "COME, LET US RETURN." REV. HENRY HEPBURN, D.D. PASTOR.

Sunday Evening Clubs

CHICAGO SUNDAY EVENING CLUB. ORCHESTRA HALL. ADMISSION FREE. 8 P. M. DR. T. Z. KOO. "MY FAITH AS A CHRISTIAN." CHOIR OF 100. 7 P. M.—DR. JOHN TIMOTHY STONE. Informal Bible Talk. DIVISION ST. Y "GLEEMEN." Broadcast 8 to 9—WGNB—on Your FM Dial.

Unitarian

PEOPLES CHURCH. Lawrence at Sheridan. PRESTON BRADLEY. 11 A. M. "I BELIEVE IN MIRACLES." BROADCAST WJJD. 7:45 P. M. United Church of Hyde Park, 1448 E. 53d-street. Hear Dr. Bradley Daily 6 p. m., W-G-N.

GO TO CHURCH EVERY SUNDAY

UNDERTAKERS

LAIN & SON

Funeral Information

SOUTH SIDE CHAPEL. 63D AND HARVARD-AVENUE. PHONE WENTWORTH 0025.

SATURDAY.
AHLQUIST—Hazel C. 10 a. m. at chapel.
MAXEY—Oliver. 2 p. m. at chapel.
SCHMIDT—Charles W. 3 p. m. at chapel.

MONDAY.
ALLEN—Hester. 10 a. m. at chapel.
McGUIRE—Emma. 9:30 a. m. in church.

SERVICES TO BE ARRANGED.
TEELING—Thomas L.

NORTH SIDE CHAPEL. 5501 NORTH ASHLAND-AVENUE. PHONE LONGBEACH 2646.

SATURDAY.
BARKLEY—Harry D. 3:45 p. m. at chapel.
BESTON—James Joseph. 11 a. m. in church.
BRUNS—George H. 1 p. m. at chapel.
IRELAND—Andrew J. 2 p. m. at chapel.
THOMAS—Victor A. 3 p. m. at chapel.

MONDAY.
BERNAU—Simon. 10 a. m. in church.

BEVERLY CHAPEL. 2121 W. 95TH-STREET. PHONE BEVERLY 2182.

SATURDAY.
GARLAND—George C. 2 p. m. at chapel

LAIN & SON

JOHN CARROLL SONS. "HOME FOR FUNERALS" ERIE AT WABASH-AV. WHITEHALL 6060. 4542 RAVENSWOOD-AV. LONGBEACH 0305.

SKEELES COLONIAL CHAPEL. COMPLETE FUNERAL SERVICE AT LOWER COST. 7838 COTTAGE GROVE. RADCLIFFE 0220

DONNELLAN FOR FUNERALS. JEFFERY BLVD. AT 77TH ST. SOUTH SHORE 8821-8822. All Chapels Air-Conditioned

C. H. JORDAN & CO. FUNERAL HOME. 200 E. ERIE, 1 Block E. of Michigan. 90 YEARS SERVICE SUP. 7709

MONUMENTS AND MAUSOLEUMS—CEMETERY MARKERS, MONUMENTS AT Savings. Sears, Roebuck & Co., State-St Basement. Also at Irving Park and Cicero-av.

Leslie Wheeler and Miss Rolph to Be Married

BY JUDITH CASS

TODAY in Honolulu, San Francisco, and Chicago Mr. and Mrs. Hosmer Rolph of Honolulu are announcing the engagement of their daughter, Clare, to Lt. Leslie Wheeler of the naval reserve, son of Mrs. Clarence C. Prentice of Chicago and of the late Leslie Wheeler of Lake Forest.

Miss Rolph, a senior at Pine Manor Junior college in Wellesley, Mass., was here in September for a visit with Mr. and Mrs. Prentice and will return at Christmas time. Lt. Wheeler, who has seen considerable action in submarine warfare in the Pacific, is en route by submarine to Corpus Christi, Tex., for Navy day. He attended St. Mark's school and was graduated from Yale university in 1940. After a year in Harvard business school he joined the navy, from which he expects his release shortly. His brother, Lt. Henry P. Wheeler of the marines, is at Camp Pendleton awaiting his discharge.

Mr. and Mrs. Prentice will go to Florida for three months after the Christmas holidays.

Mr. and Mrs. Jackson R. Garrett of Concord, Mass., announce the engagement of their daughter, Mary Selmes, to Daniel McKay Shook, son of Mr. and Mrs. Harry Howard Shook of Grand Rapids, Mich. Miss Garrett, whose mother is the former Harriet Ranney, is a granddaughter of the late Mr. and Mrs. William A Ranney and great-niece of the late Henry B. Fuller, Chicago author, whose manuscripts and papers now are in the Newberry library and who was a charter member of the Cliff Dwellers.

Miss Garrett attended Boston university and is a member of the cadet nurse corps at the Children's hospital school of nursing in Boston. Mr. Shook attended Harvard university and will be graduated in March from its medical school.

Carstensen-Gardner

There are a number of parties for Miss Evelyn Gardner and Ensign Warren Carstensen, who are to be married at 4:30 p. m. next Saturday in the Winnetka Congregational church, with a reception following in the Winnetka home of the bride's parents, Mr. and Mrs. Henry A. Gardner. Mrs. Gardner Jr. will entertain at cocktails at home in Glencoe tomorrow; Mr. and Mrs. John Eliot Warner and their son-in-law and daughter, Mr. and Mrs. James Fentress, will give a cocktail party in the Warners' Walton st. apartment Wednesday, and the bride's parents will give the bridal dinner Thursday in the Indian Hill club.

Mrs. Frederick Gleim Jr. will be her sister's matron of honor. Miss Julie Falvey of Brookline, Mass., will be maid of honor, and the bridesmaids will be Mrs. Fentress, Mrs. John T. Blossom IV., and Miss Stratton Nicolson of Washington, D. C. Mrs. Blossom and her mother, Mrs. Gilbert H. Scribner, already have entertained for Miss Gardner, as have Mrs. Robert Bear and her daughter, Miss Letitia Bear, whose sister is married to the bride's other brother, L. Gifford Gardner. He will be among Ensign Carstensen's ushers, along with one of the bridegroom's brothers, Hans Carstensen Jr.

Another brother, Lawrence Carstensen, will be best man. The brothers and their parents, Mr. and Mrs. Hans L. Carstensen of Cambridge, Mass., will arrive Tuesday to be at the Georgian hotel over the wedding. Ensign Carstensen and his bride will be at home on the north shore while he is stationed at Glenview.

Grannis-Ely

Miss Adrienne Ely and William G. Grannis, who is on terminal leave from the army air forces, in which he served as captain, are the center of another round of parties. They will be married next Saturday.

Arthur A. Burrows will entertain tonight in the Onwentsia club for Miss Ely and Mr. Grannis. Mr. and Mrs. James Cathcart and their daughter, Miss Patricia Cathcart, who is to be Miss Ely's maid of honor, will give an informal buffet supper tomorrow. The bride's brother and sister-in-law, Mr. and Mrs. J. Morse Ely, will entertain at cocktails Tuesday. Mr. and Mrs. Burrows Jr. will give a cocktail party Wednesday. Miss Ely's sister, Mrs. Fred W. Fairman Jr., will give the spinster dinner Thursday, and the bridal dinner will be given Friday night in the Onwentsia club by the bride's mother, Mrs. Uri B. Grannis, and Mr. Grannis, father of the bridegroom.

The wedding will take place at 4:30 p. m. in the Church of the Holy Spirit, with a reception following in the Grannis home in Lake Forest. Mr. Ely, who is stationed at Great Lakes, will give his sister in marriage. His wife and Mrs. Samuel Vaughan will be bridesmaids, and Mrs. Fairman will be matron of honor. The bride's nieces, Leilani Fairman and Angela Ely, will act as flower girls.

Here and There

Lt. John F. Jelke III., who returned two weeks ago after serving as a fighter pilot with the 15th army air forces in Italy, is spending a 32 day terminal leave at home in Lake Forest before returning to civilian life. Lt. Jelke, who wears six battle stars, received the Purple Heart for wounds suffered in a crash landing in Italy. His brother, Charles Clarke Jelke, hopes to get leave from his naval aviation post in Fort Lauderdale, Fla., toward the end of the year so that they may have a reunion in Lake Forest.

Lt. [j. g.] and Mrs. Charles W. Bliss have arrived in Chicago to visit his mother, Mrs. Beryl Brown Bliss, following his discharge from the navy. Mr. Bliss and the former Elizabeth Ann Van de Carr, daughter of Capt. and Mrs. James Van de Carr of New York, were married in Norman, Okla.

There will be a pleasant gathering in the Chicago Historical society from 4 to 6 p. m. tomorrow when the trustees entertain at tea for Paul M. Angle, director of the society, and preview an exhibition of court presentation gowns. The exhibit will remain open thru the fall.

Youthful Opera Enthusiast

Cara Strong, granddaughter of Mr. and Mrs. Franklin Miller, is a youthful opera enthusiast and attended her first performance here when the Chicago Opera company opened its current engagement. "Parsifal" will be presented this afternoon and "Il Trovatore" tonight, in the Civic Opera house. [TRIBUNE Photo]

Dr. Kemper to Be Bride This Morning

The marriage of Dr. Mildred Kemper, daughter of Mr. and Mrs. James Scott Kemper of Winnetka, to the Rev. Menter Bradley Terrill II. of Fort Worth, Tex., will take place at 11 a. m. today in St. Luke's church in Evanston. Because of the recent death of the bride's grandmother, Mrs. Hathaway Kemper of Barrington, the wedding will be small.

Dr. Kemper will be attended only by her sister, Miss Rosemary Kemper, who is coming from Boston, Mass. Dr. Paul Hines will act as best man. Among the ushers will be Lt. James S. Kemper Jr. of the navy, who is stationed in Pelham, N. Y. The Rt. Rev. Fred L. Barry, bishop of Albany, N. Y., and formerly pastor at St. Luke's, will perform the ceremony. The Rev. Mr. Terrill and his bride will live in Dallas, Tex.

Mr. and Mrs. Nelson Phelps of Lake Forest have gone east for the marriage of their daughter, Ann, to Brinton Coxe Young, today in Boston, the former home of the Phelps family. The ceremony will be held in the Leslie Lindsey Memorial chapel, with a reception following in the Boston Junior League headquarters. Mr. Young and his bride will live in Philadelphia. His parents are Mr. and Mrs. Charles Morris Young of Radnor, Pa.

The marriage of Miss Milly Francena Harmon, daughter of Mr. and Mrs. Benjamin G. Harmon of Evanston, to John Orne Beattie will take place today in the Brick Presbyterian church in New York. A reception will follow in the St. Regis hotel. Mr. Beattie, son of Mrs. Edward W. Beattie of New York, is a graduate of Yale university and did graduate work at Massachusetts Institute of Technology. His bride, who received her degree from Northwestern university, has been living in New York.

* *

Dr. Hayakawa Will Head Illinois Tech Department

Appointment of Dr. S. I. Hayakawa, associate professor of English at Illinois Institute of Technology, as acting chairman of the institute's department of language and literature was announced yesterday by President Henry T. Heald.

White Collar GIRL

BY RUTH MAC KAY

Why Girls Are Fired

An employer enumerates five reasons for dismissal of girls by his firm.

1. Failure to comply with company regulations and procedure. "One girl who is out of line disrupts an office," he says. "It makes no difference how they did things in other places where she may have been employed; she must adapt herself to her present position."

2. Failure to coöperate amiably with others. "Few men take the trouble to discover which one causes a rumpus. Most employers fire the girl who *seems* to be the trouble maker."

3. Poor work habits and a bad attitude toward the job. "The company pays for the services of the young woman not for her society. Unless she contributes to the success of the business she is likely to be on the asking end of another job."

4. Unfortunate repercussions of a girl's personal life. "The one who shows up repeatedly with a hangover or the one who travels with unsavory companions isn't a good investment."

5. Unpleasant personal attributes, slovenliness, or inappropriate clothing, which reflect on the standards of the company. "I've seen applicants neat as a pin come to work within a week after getting the job untidy and unattractive. The way a girl dresses for an interview should be a forecast of the way she intends to look during work hours."

All Hands On Deck

You would have thought they said "All hands . . ."
When some one shouted, "Rubber bands!" DEE

Close-Up

Happened to meet Bill Gloer in the lobby of a hotel this evening, and he must be losing his grip on things. For when I called to his attention a pretty WCG across the room he said he was too tired to put on his glasses. SMITTY

Office Irk

People who use my desk as a supply depot, saying, "I want to borrow this for just a moment," and never replace or return. WEARY WCG

Eavesdropping

Overheard at the sandwich counter. "The trouble is, business girls never get out of the "Aahh-*men* oorner!" M. S.

The Mail Bag

Contributor S. Hyman proffers: "The reason a man never marries may be because he isn't tall, dark, and handsome."

Laura Lee of Kace reports that her "dearest is as restless as a windshield wiper and has a tongue that would clip a hedge."

Diamond Lil has discovered that "being original is being yourself."

Ex-WCG complains that this department knows nary a thing about canning tomatoes [re: a recent item] and says her bridge club agrees with her.

Three Bachelors club opines that the girls of today are converting more and more men into bachelors.

Aida Monberg writes: "Our mother wore white collars when she came from Sweden in 1889—just 16 years old. At the end of the journey she used her last 5 cents to mail a letter telling of her safe arrival."

Englewood Club Hike

The Englewood Outdoor club will take a moonlight hike tonight thru the west side forest preserve.

Good Mothers Explain Adults to the Children

BY GLADYS HUNTINGTON BEVANS

[Copyright: 1945: By News Syndicate Co., Inc.]

Grownups are not the only ones who have to make allowances for children.

Children often have to make allowances for grownups. And sometimes, in a sort of desperation, we who are their parents have to lead them to it.

A recent article dealt with this rather more definitely on the basis of helping teen-age boys and girls to put up with certain adults whom they must encounter frequently. But today I want to give you an example of how even little boys and girls may have to have adults "explained" to them.

This is in connection with the damage grownups do when a new baby appears and they immediately relegate the firstborn to second place, or even ignore her completely. I often have suggested that, when this sort of thing goes on, the parents need to bring the offending relatives up short, either with tact or brutal frankness.

Having written to this effect, I was interested in receiving the following letter from a young mother:

"My dear Mrs. Bevans:

"I had a similar experience [referring to Anne and her mother] with a little son, and to make it worse, he was a stepson. In my case I found the child much more able to listen to reason than were the relatives, and I feel something can be done to relieve Anne of some of her hurts if her mother explains to her that it is nothing to feel bad over; that grownups have a great habit of raving over little babies, just as she [Anne] would make a big fuss over a little puppy or a kitten. Tell Anne that they acted just as crazy about her when she was a little baby, but that now she is a big sister, they think she understands their action in making such a fuss over the baby.

"Try to explain that love is something that people feel very deeply in their hearts and has not very much to do with 'O's' and 'Ah's.' As an example, ask her does she feel it necessary to 'O' and 'Ah' when mother comes into the room. Then ask her if she would express herself with 'O' and 'Ah' if some one brought a cute little puppy or kitten into the room. The answer probably would be 'Yes.' Then ask her would that mean that she liked the puppy better than mother. I believe and sincerely hope this will help her to understand. Tell her then that even grownups get hurt over some things they don't understand, but that when they understand, as you are sure she does now, they are not hurt again."

This is an unusually thoughtful letter. In these, or other words of your own devising, you too may be able to explain the queer ways of grownups to your child.

* *

Seminar Tomorrow to Precede Start of Hadassah Conclave

With the 31st annual convention of Hadassah, women's Zionist organization, opening here Monday, business and professional divisions will have a preliminary seminar tomorrow morning in the Stevens hotel. Among leaders scheduled to speak is Mrs. Ethel Bloom of Palestine who, after taking special training in this country, will return soon to Jerusalem to open the first occupational therapy department in the region at the Hadassah Medical center. Mrs. Benjamin Gottesman will preside.

Mrs. Bertha Read Rissman, Chicago Hadassah president, and Miss Pearl Franklin, chairman of the local convention committee, yesterday received the first delegation to arrive, a party of 100 from New York. More than 1,000 delegates are expected and it is estimated that at least 3,000 local members and supporters of the organization also will be present for the meetings, which will continue thru Thursday.

The convention will be centered at the Stevens. Mrs. Moses P. Epstein of New York is national president.

* *

Masonic Lodge Will Have 25th Birthday Program

Triangle lodge No. 1024 of the Ancient Free and Accepted Masons will celebrate its silver anniversary with a gala program at 8 p. m. next Saturday in the hall at 32 W. Randolph st. The program will be opened with presentation of colors by Trowel post of the American Legion, and Robert C. Hardy, who heads the lodge, will give the welcoming address and present special certificates to the 27 members who have been affiliated with the lodge since its organization 25 years ago. Speaker for the evening will be Edgar A. Jonas, president of the Illinois Masonic Hospital association. There will be music and other entertainment, with Delano Dell as master of ceremonies.

Post-War Pressure Cooker Is Time and Money Saver

BY EDITH WEIGLE

[Chicago Tribune Press Service]

Eau Claire, Wis., Oct. 19—The October sun was streaming in the open window, the white curtains were moving in a breeze, and there was the aroma of coffee being brewed. Across the valley a grove of oak trees was russet red against a clear blue sky.

At one side of the room a luncheon table had been placed and four

As she places the gauge on top of her pressure cooker this housewife knows it can save her more time more often than any other piece of household equipment.

persons were enjoying a delicious meal. Only the presence of two stoves, one electric, the other gas, indicated that this was a testing kitchen, and only the rumble and roar of machinery in the distance made one realize this was a factory.

Virtually everything served at the luncheon had been cooked in the pressure cooker for which the plant is famous. Two cookers had been used. In one, pork chops, potatoes, and onions were prepared in the amazingly short time of 15 minutes; in the other, cauliflower and carrots were ready in exactly 3 minutes.

The chops had been thoroly browned in the open cooker first, which took a short time. Then the potatoes and onions had been piled on top of them, the patented lid had been fastened on, and, after a steady flow of steam had come from the petcock, indicating that the air inside the container had been released, the gauge had been attached. The little indicator in the gauge was kept pointing to the word "cook." If it went above that the heat was turned lower.

A pressure of 15 pounds was responsible for the short cooking period needed and for the delicious flavor of the food. The meat was so tender it could be cut with a fork, and the vegetables had retained all their natural coloring as well as their zest.

Pressure cookers are an economical buy in the long run, for you can use more inexpensive cuts of meats, knowing they'll come out tender and delicious. Also, your gas or electric bill will be lower, since a surprisingly small amount of heat keeps the gauge at the necessary 15 pounds pressure.

This Eau Claire factory made bomb and rocket fuses during the war, but now it is turning out both cast and pressed aluminum pressure cookers and is shipping them as fast as it can manufacture them. It will take another eight months, however, before production can catch up with demand, we were told by an officer of the firm. This plant is making only the popular four quart size, but others of the seven factories controled by the company are producing the following sizes: 9, 12, 16, 21, 27, and 40 quarts. The bigger ones are mostly used by farm wives, who do canning in large quantities.

All during the war the 16 quart pressure cooker was made, as it enabled war gardeners to put up their vegetables and fruits. Plans were then made to produce a 4 quart utensil that would be lighter in weight than the one made before the war, and this new pressed aluminum cooker with plastic, heatproof handles is now coming off the assembly line for the first time. It is 1½ pounds lighter than the cast aluminum cooker, which also is being made. The price is the same.

Every step in the manufacture of these time saving devices is carried out in the Eau Claire plant we visited. In the foundry we saw the aluminum ingots being melted by terrific heat, watched the pouring of the molten metal into molds, saw the removal of the utensil in its original rough state, and from there followed it thru the various processes of grinding and polishing, inspecting and re-inspecting until, all gleaming, it was given a final rubbing by hand with a flannel cloth before being wrapped in tissue paper and boxed, together with directions for its care and a special cook book of recipes, prepared in the testing kitchen.

Meat Rationing Will Continue Thru November

Washington, D. C., Oct. 19 (AP)—Red point rationing will continue thru November.

Agriculture Secretary Anderson disclosed this today, and indicated that rationing probably will last thruout the year.

Nevertheless, Anderson told reporters, some downward revision in red point values are probable beginning Oct. 28. He declined to discuss them on the ground that the fixing of point values is the function of the office of price administration.

A primary factor in the decision to continue rationing at least thru November is this country's commitments to foreign governments.

Another consideration is the necessity of building up supplies for the second quarter of 1946, when production of meat normally is relatively low.

From authoritative sources it was learned that the OPA had asked Anderson to consider the ending of all red point rationing Oct. 28.

The OPA was represented as feeling that liberalization of point values had made rationing largely a formality, and that the problem of enforcement had been increased by the general knowledge that rationing will not continue much longer.

Anderson's statement today on foreign commitments and low production of meat in the second quarter obviously was intended to help the OPA explain why it still is in the rationing business.

The red point value of butter is slated for a reduction, probably from 12 to 8 points.

Litle change, however, is expected in present values for choice cuts of beef, veal, and lamb, and almost all cuts of pork.

Anderson still hopes that food subsidies could be ended before next July 1. He declined, however to speculate on when the various subsidies will be ended.

The first subsidy to be removed is 5 cents a pound to butter processors. This subsidy will be removed Oct. 31, with a consequent increase of 5 to 6 cents a pound at retail.

* *

Service League to Give Film Party for Children

Youngsters from the Danish Orphan home, the Protestant Child Haven, the Marks Nathan home, and the Martha Washington Home for Crippled Children will be guests of the Citizens Service league tomorrow at a showing of the war film, "The Fighting Lady," in the Chicago Historical society. Welcoming the young guests to the program, which begins at 2:30 p. m., will be a juvenile reception committee composed of the Quiz Kids and other league entertainers. Assisting R. H. Blakesley, league president, with arrangements are Gilbert H. Anderson, W. A. Murbach, Bonita Carlson, Johanna Hilhorst, Pauline Esdale, and Dr. George W. MacGregor.

Thru the Looking Glass

Adolescent skins which are prone to blemishes and embarrassing, angry outbreaks need a special kind of care, and to help cope with their particular problems one beauty expert has cued her line of preparations to meet the requirements of young skins—and with noteworthy results.

Her program of skin care is based on absolute cleanliness and among her products is a liquid facial soap that cleanses to perfection to make the skin less susceptible to infection and potentially dangerous blackheads. Splash the face and neck with warm water and for best results the cleanser should be used with a complexion brush. Work it thoroly over the entire surface, getting into all the little crevices where oil and dirt are apt to accumulate. The scrubbing should be done vigorously, but not roughly, and will help stimulate circulation and offset the sluggishness which is partially the cause of complexion complications. The cleanser is not a soap but works up a heavy lather which should be rinsed away with plenty of cold, cold water.

Most youngsters will find they need to use the cleanser at least two and possibly three times a day and regular use will help minimize the flow of excess oil and keep the skin sparkling and clean, so that pimples and other blemishes will have a hard time getting a start.

Good skin care with products designed to help foster a clear, healthy complexion will save a teenager the worry and discomfiture a broken out skin causes and are well worth the little time and money they require.

LOUISE DOOLEY

[*For information telephone Louise Dooley, Superior 0900. Send self-addressed, stamped envelope for written reply.*]

ON THE AISLE

By Claudia Cassidy

A Quonset Hut Might Solve the Housing Problem When Tallulah Bankhead Arrives

Theater folk who used to get special rates from hotels, or in some cases were proudly put up as guests of the management, are now finding the housing problem just as acute as less glamorous travelers. And in Tallulah Bankhead's case the situation is even tougher because Miss Bankhead and "Foolish Notion" arrive simultaneously with the American Legion convention. However, their press agent, Henry Senber, is perturbed but not panicked. Mr. Senber is just back from two years with the Seabees, and if it comes to the worst, he will run up a few Quonset huts on the lake front just across from the Studebaker.

Holiday Visitor?

The Shuberts, who now have all those Chicago theaters to fill, are toying with the idea of reviving "The Passing Show," which had 16 editions at New York's Winter Garden before it lapsed into oblivion. If the plan works out, the show will be along during the holiday, with Willie Howard heading the cast. Mr. Howard was in the first "Passing Show," back in 1912, possibly introducing the quartet from "Rigoletto."

The Luck of the Shaws

Irwin Shaw's new play, "The Assassin," about the murder of Adm. Darlan, closes in New York tonight after five performances, leaving little more of a ripple than the fact that its leading man, Frank Sundstrom, was described as a kind of Laurence Olivier with a Swedish accent. But G. B. Shaw, the indomitable, will have Christmas revival in "Pygmalion," with Gertrude Lawrence as Cockney Eliza Doolittle and Raymond Massey as Prof. Higgins, who deplores her accent and lives to regret it. They will play it for eight Broadway weeks only, as career filler, and it is their job to match memories of the Lunts and of that topnotch film with Wendy Hiller and the late Leslie Howard. Miss Hiller, by the way, is coming over from England next season with Robert Morley in "The First Gentleman."

Notes

Kenneth Horan's "Papa Went to Congress," to be published by Doubleday, Doran next February, has been bought by M-G-M for approximately $100,000, which will make Eddie Dowling wish he had gone thru with that bid for an early option. Asked what she will do with all that money, Mrs. Horan, who invariably looks like a symphony [or at least a sonata] in gray, replied, "I'm going to buy me a costume of solid ermine." . . . Cheryl Crawford, Eva Le Gallienne, and Margaret Webster have launched a $300,000 stock selling campaign for their American Repertory Theater, Inc. . . . Anton Dolin and Alicia Markova will leave Ballet Theater at the end of the New York engagement for a tour of their own, rejoining the company here at Christmas. . . . The Ballet Russe's recent Civic Opera house visit was its most prosperous. . . . New York's Metropolitan Opera will have a splendid new home in a couple of years.

Latin American Authors to Be Discussed at Tea

The Pan-American council will present the first program in a series on Latin American authors and their works at an inter-American tea at 3 p. m. today in the Woodrow Wilson room, 84 E. Randolph st. A biographic sketch of Garcilaso de la Vega, Peruvian author, and a discussion of his book, "The Reign of the Incas," is to be given by Dr. Antonio Rubio, professor of romance languages at De Paul university. Attending the program as special guests will be Dr. Alfonso Rivero of Lima, Peru, and Dr. and Mrs. Eduardo Caseres, also of Peru.

Ask Volunteers for Red Cross Home Service

Volunteer women are needed in the home service corps of the Chicago chapter of the American Red Cross to assist service men making the transition to civilian life and for many other assignments, Mrs. Edwin W. Eisendrath, corps chairman, said yesterday.

She made a plea for the volunteers while on a tour of the newly installed home service unit at Fort Sheridan, where for the first time the Chicago corps is working at a military installation, functioning as an adjunct to the counseling service at the fort's separation center.

Mrs. Walter Heymann of Highland Park, a captain in the home service corps, heads the Fort Sheridan project. From 8 a. m. until 10 p. m. volunteers staff a desk there, available if a service man wishes to call on the Red Cross.

The home service corps is the link between the service man and his family, Mrs. Eisendrath said. Work is done in this area thru district offices—three city offices and two suburban, in Evanston and in Oak Park. Assignments for volunteers include investigating home conditions, interviewing, and getting verification of illness and death.

Volunteers should be between 21 and 60 years old and have a good educational background. A new training course begins Nov. 6, and to register women should inquire by calling at Chicago chapter headquarters, 529 S. Wabash av., or telephoning Wabash 7850, Extension 365.

Mrs. Harry E. Hobbs of the Ambassador hotel, Mrs. Alfred Taylor of Glencoe, Mrs. William Rothermel of Winnetka, and Miss Helen Bournique of E. Walton st., vice chairmen of the home service department, accompanied Mrs. Eisendrath yesterday on the Fort Sheridan visit.

* *

American-Russian Club to Have Benefit Party

A "salute to victory" concert and dance will be given by the American-Russian Young Women's club at 4:30 p. m. tomorrow in the Ukrainian-American center at 2457 W. Chicago av. The party, marking the group's 4th anniversary, is a benefit, and money raised will be used to purchase projection reading machines for disabled service men.

Lectures Today

Milford B. Fowler, "Exploring Jungle Gardens with a Color Camera," 2:30 p. m.; "Realm of the Wild," children's movie, 10 and 11 a. m.; Miriam Wood, guide lecture tour, 2 p. m., Chicago Natural History [Field] museum, all free.

"Uncle Tom's Cabin," Edison movie filmed in 1903, "Tol'able David," music starring Richard Barthelmess [1921], 2:30 p. m., Art institute, free.

Record concert, 1:30 and 3 p. m., Chicago Public library, free.

Jack and Jill Cast Will Give Play Today

The Jack and Jill Players will present a performance of "The Haunted Castle," a children's play written by the drama group's director, Miss Marie Agnes Foley, at 2:30 p. m. today in the theater at 180 E. Delaware pl. Next Saturday, the show will move to Winnetka, on Nov. 10 to Wilmette, and on Nov. 16 to the Arthur Dixon school. Performances are scheduled in the theater Nov. 3, 17, and 24.

* *

Women's Group to Give Dance for Service Men

Sigma Lambda Delta, a group of employed young women organized to provide entertainment for service men, will celebrate its second anniversary with a dance tonight in the Roosevelt room of the Morrison hotel. The party is open to all service men.

Budget Shops
Stevens
State near Washington
Budget Shops

30.00

Exciting, Young Way to Keep Warm

our color-trimmed, Black 100% wool short coat!

Dashing coat to keep out the cold—this short Black wool cardigan, brightly bordered and buttoned—warmly interlined. It's a go-everywhere coat with straight, free lines—easy over suits, smart over dinner dresses. In Black with Kelly or Fuchsia. 12 to 18. An attention-attracting addition to your winter warmth and wardrobe. 30.00

Sorry, no mail or phone orders!

Downstairs Floor—State
Direct Subway Entrance
Chas. A. Stevens & Co.

Downstairs at Stevens

Budget Shops
Stevens
State near Washington
Budget Shops

12.95

Look Glamorous Wherever You Go

in our sleek Black basic necklaced with pearls*!

You'll always look glamorous in this Junior Black dress—sleekly done for sophistication, then prettied-up with pearls*. Basically simple, it's cut with deep armholes and a tube-slim skirt—is perfectly flattering for day and night. Rayon crepe. 9 to 15. Choose this and look simply glamorous—anywhere. 12.95

*Simulated

Sorry, no mail or phone orders!

Downstairs Floor—State
Direct Subway Entrance
Chas. A. Stevens & Co.

Downstairs at Stevens

Two Youngsters Enliven a Slow, Earthy Movie

"OUR VINES HAVE TENDER GRAPES"

Produced by Metro-Goldwyn-Mayer, directed by Roy Rowland, featuring Edward G. Robinson, Margaret O'Brien, James Craig, Frances Gifford, Agnes Moorehead, Morris Carnovsky, Jackie [Butch] Jenkins, Sara Haden, Greta Granstedt, and Dorothy Morris. Presented at the United Artists.

By Mae Tineé

Any one who likes youngsters will have a good time watching Margaret O'Brien and Jackie Jenkins operate in this somnolent opus about life in a small farm community peopled by Norwegians who migrated to this country. Those two walk away with the picture—their squabbling and playing seem completely natural and typical—while the adults are a pretty uninteresting group in contrast.

Altho I am no authority, the Jacobson farm really looks like a farm to me—not a musical comedy one, either. The buildings are shabby and plain, the house lacking in conveniences, the work endless, with rain and mud and snow contributing additional discomforts.

Actually, this film with the lengthy title is the story of a barn—a lovely clean, shining barn, housing cows individually, representing the peak of one man's ambitions and toil and savings and the envy and goal of a younger man. It exemplifies a lot of things, including a farmer's old fashioned stubbornness and an ultimate tragedy, the acme of disaster to those who earn their living from the soil. The scenes in which the barn is destroyed are skilfully handled and heart-breaking to watch.

The love interest seems completely unnecessary to the story; even the principals look outstandingly pretty among the others of the cast, permitted to be as plain as humanity actually is. The man is a young philosopher [James Craig] who runs the local paper and is called "Editor." He loves Fuller Junction and its inhabitants, and Frances Gifford is the very pretty but rather stilted school teacher who despises the place and left her beloved Milwaukee only because she needed experience to get a degree. To her the people are cruel and stupid and stingy and Editor has quite a time changing her mind.

Margaret O'Brien is the daughter of Martinius Jacobson [Edward G. Robinson], a cute, but super-sensitive only child, doted on by her parents and constantly dogged by her little cousin, Arnold [Jackie Jenkins]—a very normal little boy who doesn't mind to fib and has an avid interest in all things that are "killed dead."

While there is much that is attractive in this offering, there is also a deliberateness, a self-consciousness and a studiously heavy-handed air which makes it flat and lacking in spontaneity.

Edward G. Robinson works hard as Martinius Jacobson, as does Agnes Moorehead as his wife, but neither of them seemed even remotely Norwegian to me, and they frequently forgot their accents—with the exception of numerous "yahs."

Looking at Hollywood

By Hedda Hopper

HOLLYWOOD, Cal., Oct. 19 — **Mitch Leisen's** first picture for the new year will be "Golden Earrings," by **Yolanda Foldes**. It's the story of a British officer who escapes from a German concentration camp with a gypsy's help. They fall in love. When he returns to English life, he finds all the zest has gone out of it, so he goes back to his gypsy. Isn't that a natural for **Ray Milland** and **Paulette Goddard**? Then, too, it would give Paulette a chance to say, "It's just the gypsy in me." . . . With **Jimmy Stewart**, **Lucille Ball**, and **John Garfield** about to free lance, our producers are beginning to realize that all actors aren't like Lassie. When you throw them off the boat, they don't always swim home. . . . **Herman Mankiewicz** is so proud he's purring louder than Leo the lion because his son, **Sgt. Don**, who's been with the 79th division in Germany, sold his first story to the New Yorker.

Another Joins the Ranks

Our newest independent producer is **Ed [Archie] Gardner**. He'll do "Murder in Duffy's Tavern." **Frank Gruber**, who did the script for "Johnny Angel," is writing the story. . . . **John Houseman's** first R. K. O. picture will be "The Girl from Memphis." Houseman flew in from New York, where he's directing **Mary Martin** in "Lute Song," to confer with **Bill Dozier**. The picture is to get going in January, when **Joan Fontaine** will have finished "From This Day Forward." . . . **Kay Francis** is cleaning up in **Patsy Ruth Miller's** play now on tour, but it needs a rewrite job, so Kay will not be among those present when it reaches Broadway in December.

Honeymoon in Hollywood

Andy Russell and **Della Norell** will honeymoon right on the set of "Breakfast in Hollywood," because **Ed Golden** has added another song for Andy to croon, and it has to be done the day after the wedding. . . . **Johnny Meyers** is playing host to **J. A. Krug** at Palm Springs over the week-end. Krug has promised to decide in a week whether he'll join up with **Eric Johnston's** producers' group. He says he was surprised at the offer. . . . **Adm. Halsey** has come and gone. He paid our people a great tribute at the Cocoanut Grove. In return, we gave him one of the worst shows I've ever seen. The entertainers are all good in their special niches, but the show was slow moving, dull witted, and poorly coördinated. The low note was reached in an alleged joke about a horse. The comic forgot that the admiral likes his horses white. We're sorry, admiral; we'll do better next time.

A Little of This and That

Freddie Martin's little boy has named **Jack Finn's** version of Rimsky-Korsakov's "Flight of the Bumblebee." He calls it "Bumble Boogie." . . . **Betty Grable** had her contract torn up, and 20th Century handed her a new one for seven straight years without options, at such a salary that little **Victoria** could live up to her queenly name. She might even help pay the British war debt if she felt so inclined. . . . **Ted Straeter** is introducing **Mickey Rooney's** "Peek-a-Boo" on the radio. Mick wrote the song for his baby. . . . **Rudolf Friml's** son, **Bill**, plays the piano at the Beverly Tropics. . . . **Ramsey Ames** is wearing a fake engagement ring to keep the wolves away. Is she kiddin'! . . . **Barbara Stanwick** threw a party for her maid on the set of "Love Lies Bleeding." Barbara gave her a fur coat, and the cast and crew gave her a brown bag to match.

[Copyright: 1945: By The Chicago Tribune]

Household Forum

By Louise Bargelt

Mrs. Bob H., Evanston—If I discover white stains or discolorations on a piece of furniture after I have removed the old finish, I moisten a cloth with spirits of camphor and apply lightly over the stain, working into the grain of the wood. If stain is very dark, I bleach with a solution of oxalic acid crystals [poison] in the proportion of 1 teaspoon of crystals to 1 pint of water.

Mrs. E. C. Windsor, 5465 Everett av., Chicago—I have found that a woolen shoe polisher gives a quick shine to floors or furniture after wax has been applied. It saves my hands, too.

Your Idea Now—Please!

DOWNTOWN

AN UNSURPASSED STORY OF DEEP HUMAN EMOTIONS!

TODAY! 8:45 a.m.

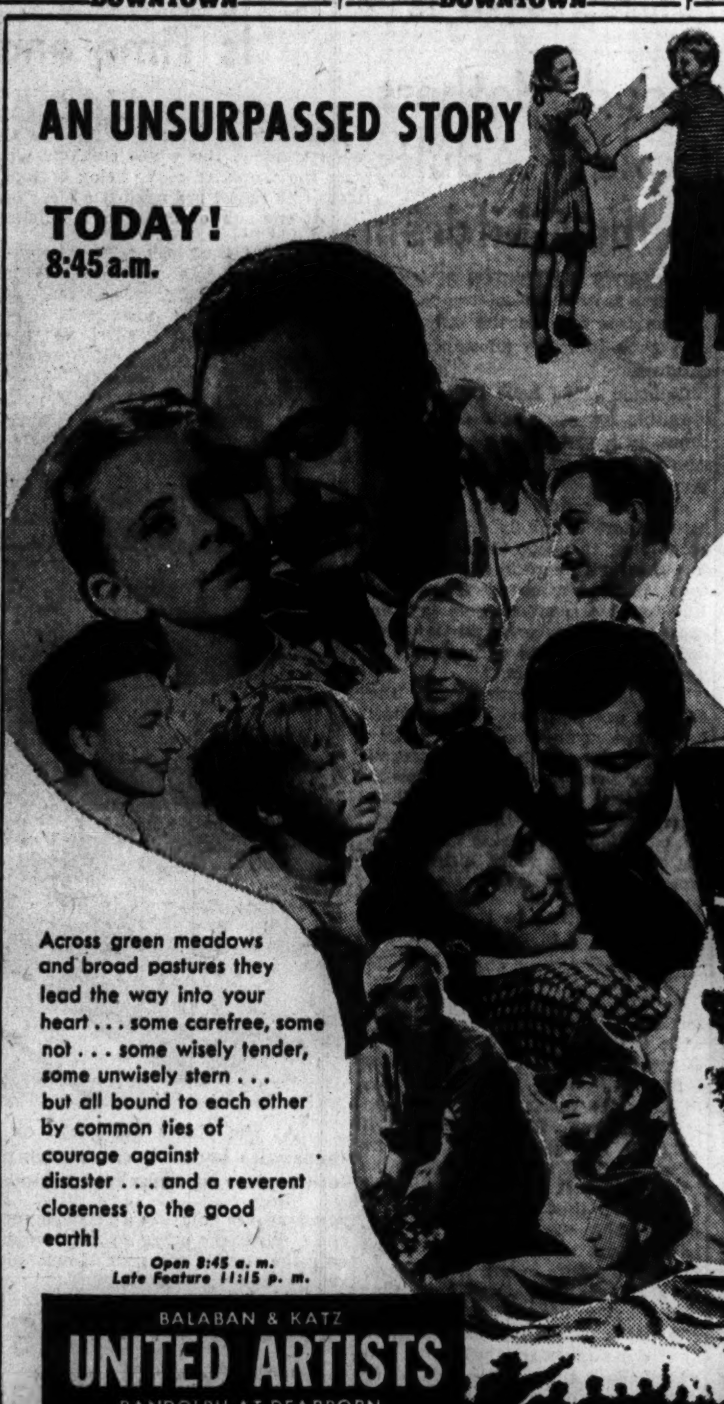

A story aglow with the shining small joys, the hopeful toil, of plain people . . . bright and sunny with the laughter of children . . . intensely endearing with many gentle loves . . . furious with storm, fire, flood . . . sublime as the vast outdoors that is its setting.

MARGARET O'BRIEN
JACKIE "BUTCH" JENKINS
beloved pest of "National Velvet"
EDW. G. ROBINSON
in the perfect dramatization of George V. Martin's best-seller
"Our Vines Have Tender Grapes"
An MGM triumph with
JAMES CRAIG • FRANCES GIFFORD
Agnes Moorehead • Morris Carnovsky

Across green meadows and broad pastures they lead the way into your heart . . . some carefree, some not . . . some wisely tender, some unwisely stern . . . but all bound to each other by common ties of courage against disaster . . . and a reverent closeness to the good earth!

Extra! PETE SMITH'S annual gridiron razzle dazzle review "FOOTBALL THRILLS OF 1944"

Open 8:45 a. m. Late Feature 11:15 p. m.

BALABAN & KATZ UNITED ARTISTS RANDOLPH AT DEARBORN

DOWNTOWN
MIDNIGHT SHOW TONIGHT
Last "DURBIN" at 12:25 A. M.
RKO PALACE — OPEN 8:45 A. M.

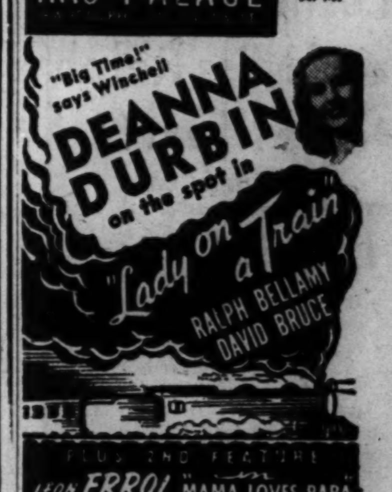

"Big Time!" says Winchell
DEANNA DURBIN on the spot in "Lady on a Train"
RALPH BELLAMY DAVID BRUCE
PLUS 2ND FEATURE LEON ERROL in MAMA LOVES PAPA

COMPLETE MIDNIGHT SHOW Continuous to 2:30 A. M.
RKO GRAND — OPEN 8:45 A. M. — CLARK NEAR RANDOLPH
VAN JOHNSON FAYE EMERSON in "BORN FOR TROUBLE" formerly MURDER IN THE BIG HOUSE
2 WARNER BROS HITS
HUMPHREY BOGART ANN SHERIDAN in "IT ALL CAME TRUE"

SUBURBAN — WAUKEGAN & GOLF RDS.
MIDNITE SHOW — WORLD'S Largest DRIVE-IN — 9300 N. WAUKEGAN ROAD

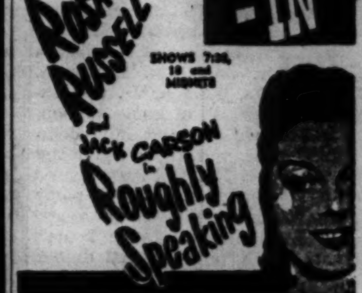

ROSALIND RUSSELL and JACK CARSON in "Roughly Speaking" — SHOWS 7:30, 10 and MIDNITE

NO MAN'S LAND
VAN JOHNSON ★ ESTHER WILLIAMS ★ All in Technicolor
'THRILL OF A ROMANCE'
and JOHN HODIAK, GENE TIERNEY 'A BELL FOR ADANO'
OPEN 1:30 TEATRO 30c to 6:00

EVANSTON
STADIUM OPEN 1:30. 25c to 6:30 Eddie Bracken, Diana Lynn, Veronica LAKE 'OUT OF THIS WORLD' 'DANGEROUS PASSAGE' Robert Lowery
B&K VARSITY Open 1:00 FRED MacMURRAY JUNE HAVER "Where Do We Go from Here?" William Bendix Joan Blondell "Don Juan Quilligan" LATE SHOW AT 10 P. M.
B&K VALENCIA Sts. 2:00 TYRONE POWER "BLACK SWAN" Plus TOM CONWAY, "2 O'CLOCK COURAGE"
B&K CORONET Sts. 2:00—Peter Lawford 'SON OF LASSIE,' Color! James CRAIG, Donna REED, "GENTLE ANNIE"

GLENCOE
GLENCOE OPEN 1:30. 25c to 6:30 SYDNEY GREENSTREET HUMPHREY BOGART ALEXIS SMITH "CONFLICT" ADDED — "POLICING GERMANY"

HIGHLAND PARK
ALCYON "Out of This World" EDDIE BRACKEN — VERONICA LAKE "OVER THE WALL"

WILMETTE
WILMETTE OPEN 12:30. 25c to 6:30 GERALDINE FITZGERALD ALEXANDER KNOX THOMAS MITCHELL "WILSON"

WINNETKA
COMMUNITY Matinee: Red Skelton "I DOOD IT" Evening: "PICTURE OF DORIAN GRAY"

LAKE FOREST
DEERPATH 'PILLOW to POST' with IDA LUPINO, SYDNEY GREENSTREET

OAK PARK
LAMAR Marion at Lake St. "L" GENE TIERNEY JOHN HODIAK WILLIAM BENDIX "A BELL FOR ADANO" A TECHNICOLOR MUSICAL "CONEY ISLAND HONEYMOON" "In a Musical Way"—WORLD NEWS! Last Complete Show Starts 11:00 P. M.
LAKE Lake & Marion Mystery Show! 'Fatal Witness' "DARK SHADOWS" "CRIME DOES NOT PAY" TOM CONWAY "Two o'Clock Courage" LAST COMPLETE SHOW STARTS 10:00 P. M.
TOWN Roosevelt-Austin. OPEN 1:30 Joan Fontaine, "Affairs of Susan" BUD ABBOTT LOU COSTELLO "NAUGHTY 90s" TWO CARTOONS
SOUTHERN 828 S. Oak Park—OPEN 1:30 Geo. Brent, Dennis O'Keefe, JOAN FONTAINE, "THE AFFAIRS OF SUSAN" JAS. CRAIG, "GENTLE ANNIE" Marjorie Main

MAYWOOD
LIDO DOORS OPEN 12:30 VAN JOHNSON ESTHER WILLIAMS, FRANCES GIFFORD "THRILL OF A ROMANCE" IDA LUPINO "PILLOW TO POST"

BERWYN
OAKWYN 6817 W. Roosevelt Road —HELD OVER!— True Facts of Life "MOM and DAD" In Person—On Stage—ELLIOTT FORBES SEGREGATED AUDIENCE Women Only at 2 and 7 P. M. Daily Men Only at 9 P. M. No Grade Students Allowed
B&K BERWYN Thos. MITCHELL, Mary Anderson, "Within These Walls" & JINX FALKENBURG, "Gay Senorita"
RITZ Op. 1:00 'Picture of Dorian Gray' Plus Monty Woolley, "MOLLY AND ME"

CICERO
VILLAS Open 1:30. Color, Peter Lawford "SON OF LASSIE" plus "PICTURE of DORIAN GRAY" Geo. Sanders

ELMWOOD PARK
ELM 7546 Grand Open 1:00. "2 o'Clock Courage" "SADDLE LEATHER LAW"

FOREST PARK
FOREST Op. 1:00 'HURRICANE' Jon Hall D. Lamour plus "WITHIN THESE WALLS"

PARK RIDGE
PICKWICK Op. 1:30—Ginger Rogers, Joseph Cotten, Shirley Temple, "I'LL BE SEEING YOU"—Also "LET'S GO FISHING"

DES PLAINES
DES PLAINES Op. 1:30—Geo. Raft, Dinah Shore, "Follow the Boys" & Donald O'Connor, "CHIP OFF THE OLD BLOCK"

DOWNERS GROVE
TIVOLI Joan Bennett George Raft "NOB HILL" Open 1:30. Plus "WITHIN THESE WALLS"

BLUE ISLAND
NEW LYRIC Mary Anderson, Thos. Mitchell "WITHIN THESE WALLS" Plus Robert Lowery, "DANGEROUS PASSAGE"

HOMEWOOD
HOMEWOOD Open 1:30. Robt. Lowery "DANGEROUS PASSAGE" "MOLLY & ME" Monty Woolley, Roddy McDowall

DOWNTOWN — DOWNTOWN
BUY U. S. VICTORY BONDS at BALABAN & KATZ THEATERS
BUY V BONDS ★ BUY V BONDS ★ BUY V BONDS ★ BUY V BONDS

CHICAGO — Open 9 a. m. LATE SHOW 10:40 p. m. — Fame...Fortune... in a spectacular cavalcade of song—romance! "The DOLLY SISTERS" World Premiere 20th Century-Fox Production BETTY GRABLE • JUNE HAVER JOHN PAYNE in Technicolor — STAGE Breakfast Club's JACK OWENS and his songs FRED LOWERY with Dorothy Rae GAUDSMITH BROS. Tip, Tap and Toe LOU BREESE and orchestra

STATE-LAKE — Open 8:45 a. m. Late Feature 11:55 p. m. — Destined for ACADEMY AWARD ACCLAIM! Jennifer Jones Joseph Cotten "Love Letters" Paramount's smash with ANN RICHARDS

APOLLO — Open 8:45 a. m. Late Feature 10:45 p. m. — FRED MacMURRAY "Captain Eddie" 20th Century-Fox dynamic drama Lynn Bari • Thomas Mitchell • Chas. Bickford Extra—New March of Time—"PALESTINE PROBLEM"

GARRICK — Open 8:15 a. m. Late Feature 11:28 p. m. — Never was a menace more deadly! "THE HOUSE ON 92nd STREET" WILLIAM EYTHE • LLOYD NOLAN • SIGNE HASSO A 20th CENTURY-FOX PICTURE Extra! 'YOU HIT THE SPOT' TECHNICOLOR featurette

LAST 4 DAYS

Warners' "PRIDE OF THE MARINES" starring JOHN GARFIELD ELEANOR PARKER • DANE CLARK
One of the best of all love stories... and best of all its true!
Open 8:45 a. m. Late Feat. 11 p. m.
ROOSEVELT BALABAN & KATZ STATE NEAR WASHINGTON

Z BEST McVickers — Mad.-State Op. 8:45 29c to $1 Plus Tax Late Show
A THUNDERING EPIC OF GLORY! JOHN WAYNE in "BACK to BATAAN" ANTHONY QUINN • BEULAH BONDI
TECHNICOLOR Tuned to Fun and Laughter! FRED MacMURRAY JOAN LESLIE JUNE HAVER in "Where Do We Go from Here?"

OP. 7:45 A. M. EXTRA LATE SHOWS
LA SALLE MADISON-STATE
VAN JOHNSON Esther WILLIAMS "TECHNICOLOR" "THRILL OF A ROMANCE" with TOMMY DORSEY & BAND
Plus KAREN MORLEY JOHN LODER in "Jealousy"

LATE SHOW TONIGHT
ORIENTAL RANDOLPH NR. STATE — Open 9:30 A. M. Pr. Chg. at 3
SCREEN: First Run UNITED ARTISTS Release "It's so funny, it's a scandal!" Claudette COLBERT Don AMECHE with RICHARD FORAN in Sam Wood's "GUEST WIFE"
STAGE: World's Greatest Saxophonist JIMMY DORSEY AND HIS ORCHESTRA featuring DICK CULVER GLORIA STARK CARL KIFFE WILSON & FRENCHIE EXTRA ATTRACTION JACKIE GLEASON
THURSDAY JAS. CAGNEY, Sylvia Sidney "BLOOD ON THE SUN" • STAGE ALLAN JONES

NORTH
● JULIAN 918 Belm. Op. 12:30 THREE CARTOONS! 6 HITS! Smiley Burnette, "BEYOND LAST FRONTIER" Russell Hayden, "TORNADO IN THE SADDLE" "SCREAM IN THE NIGHT" Monster and the APE!
SHERIDAN 4038 SHERIDAN—MATINEE 1:30 JENNIFER JONES ACADEMY AWARD WINNER "THE SONG OF BERNADETTE" NOW! AT POPULAR PRICES LAST FEATURE STARTS 11:00 P. M.
● VOGUE 3312 Broadway ● N. CENTER 4031 Lincoln N. CENTER Only: 3 CARTOONS! — DOROTHY LAMOUR MARY ASTOR JON HALL "HURRICANE" OLIVIA DE HAVILLAND "RAFFLES"
● DEVON 6225 Bdwy. MERLE OBERON MELVYN DOUGLAS, BURGESS MEREDITH "THAT UNCERTAIN FEELING" GREGORY PECK, 'DAYS OF GLORY'
● BUCK'M 3319 N. Clark. Thos. Mitchell "WITHIN THESE WALLS" HUMPHREY BOGART, "CONFLICT"
● MODE 3312 Sher.—6 Hits—3 CARTOONS! Buster Crabbe, 'GANGSTER'S DEN' "BORDERTOWN TRAILS," Smiley Burnette 'ROCKS OF DOOM'—'MONSTER & THE APE'
● 400 6746 Sher.—"TALK OF THE TOWN" OLIVIA DE HAVILLAND, Jack Carson "PRINCESS O'ROURKE," MARG. O'BRIEN J. FONTAINE, "JANE EYRE" ORSON WELLES
● BIOGRAPH 2433 Lincoln—OPEN 12:45 6 HITS! 3 CARTOONS! "SADDLE LEATHER LAW," CHAS. STARRETT "THE ARSON SQUAD"—"MONSTER & the APE"
● DAVIS 4614 Lincoln—TWO CARTOONS! MONTY WOOLLEY, Gracie Fields "MOLLY AND ME," RODDY McDOWALL George Sanders, "PICTURE OF DORIAN GRAY" "THE TIME TRAP"—Purple Monster Strikes!
● ARGMORE 1040 Argyle—OPENS 1:30 "GENTLE ANNIE" plus "SON OF LASSIE" — IN TECHNICOLOR! "MONSTER & THE APE"—CARTOON—NEWS!
● VIC Sheff.-Belmont OLIVIA DE HAVILLAND "PRINCESS O'ROURKE" Errol Flynn, "GENTLEMAN JIM," Jack Carson
Review 3:30—5:35 7:40—9:45 Cinema Feature 2:00 4:05—6:10 8:15—10:20 ROBERT YOUNG DOROTHY McGUIRE-HERBERT MARSHALL "Enchanted Cottage"
ESSEX 717 W. Sheridan. Starts 2:00 L. Errol, "LET'S GO STEPPING" Bette Davis, 'CORN IS GREEN'
LANE COURT Armitage-Clark. Open 12:30 2 o'Clock Courage TOM CONWAY "ARSON SQUAD" DISHES TO LADIES
ROSEWOOD 1823 Montr. Sts. 1:30. 3 Feats. "Corpus Christi Bandits" "BOSTON BLACKIE BOOKED ON SUSPICION" "DANGEROUS INTRUDER" plus Football Special
WINDSOR 1225 N. Clark St.—Open 1:30 Dorothy Lamour, "HURRICANE" & Jinx Falkenburg, "THE GAY SENORITA"
COED 'SONG TO REMEMBER' 1330 Morse. MERLE OBERON, Chopin's Music
RIDGE 1550 Devon. Open 1. Late Show R. Lowery, "DANGEROUS PASSAGE" E. Bracken, V. Lake, "OUT OF THIS WORLD"

NORTHWEST
● LIBERTY 3705 Full. 3 Cartoons OPEN 12:30 GEORGE O'BRIEN "TRIPLE JUSTICE" GEO. HOUSTON "LONE RIDER in BORDER ROUNDUP" "FIEND IN DISGUISE"—MONSTER & APE
● EMBASSY 3940 W. Full.—OPENS 1:30 "In a Musical Way"—Novelty George Sanders 'PICTURE of DORIAN GRAY' "MOLLY AND ME" MONTY WOOLLEY GRACIE FIELDS
● IRVING 4003 Irving Park—Opens 1:30 OLIVIA DE HAVILLAND, SONNY TUFTS "GOVERNMENT GIRL" MERLE OBERON, MELVYN DOUGLAS "UNCERTAIN FEELING" BURGESS MEREDITH
OPEN 1:30 AVON 3327 FULL. A New Adventure in Technicolor "SON OF LASSIE" ROMANCE RIDES THE TRAIL "GENTLE ANNIE" LAST FEATURE STARTS AT MIDNIGHT!
● CROWN 1607 W. Div.—Open 10 A. M. MYSTERY! "FATAL WITNESS" IN TECHNICOLOR—THOS. MITCHELL GERALDINE FITZGERALD ALEXANDER KNOX in "WILSON"
MONT CLARE GRAND AVE AT HARLEM GREER GARSON ★ GREGORY PECK "VALLEY OF DECISION" Plus Technicolor Featurette 'CONEY ISLAND HONEYMOON'
ALAMO 3639 Chicago Avenue PEGGY RYAN SUSANNA FOSTER DONALD O'CONNOR "TOP MAN" Plus "GAY SENORITA" Jinx Falkenburg
AVALOE 2811 Diversey. James Craig in "GENTLE ANNIE" Technicolor, "SON OF LASSIE"
LOGAN Milwaukee-Sawyer. OPEN 1:30 "ARSON SQUAD" plus TOM CONWAY, "2 O'CLOCK COURAGE" 5 ACTS VODVIL ON THE STAGE
RIVOLI 4380 Elston Open 1 P. M. Amateur Stage Show About 8:15 P. M. Donald Crisp, June Lockhart, "SON OF LASSIE" James Craig & Donna Reed, "GENTLE ANNIE"
KARLOV Dick Foran, "Cherokee Strip" Marj. Main, "GENTLE ANNIE" 25c to 6:30. "SON OF LASSIE"
MILFORD 3319 N. Pulaski Road—Open 1:30 Joan Fontaine, "AFFAIRS OF SUSAN"—Also James Craig, "GENTLE ANNIE"

NORTH
BUY U. S. VICTORY BONDS at B&K THEATERS
BALABAN & KATZ UPTOWN BROADWAY AT LAWRENCE Sts. 2:00—Barbara STANWYCK, Dennis MORGAN "CHRISTMAS IN CONNECTICUT" & PHIL HARRIS "I LOVE A BAND LEADER" LAST TWO FEATURES AT 10:30
BALABAN & KATZ GRANADA SHERIDAN AT DEVON Open 1:15—JOHN WAYNE, ANTHONY QUINN "BACK TO BATAAN" Virginia Bruce Victor McLaglen 'Love, Honor & Goodbye'
BALABAN & KATZ RIVIERA BROADWAY AT LAWRENCE Open 1:30—GARY COOPER, LORETTA YOUNG "ALONG CAME JONES" Noah Beery Jr. Bonita Granville "BEAUTIFUL CHEAT"
CENTURY Open 1:30 NORSHORE Open 1:30 NORTOWN Open 1:30 PANTHEON Open 1:30 BELMONT Open 1:30 — GREER GARSON GREGORY PECK DONALD CRISP MARSHA HUNT "VALLEY OF DECISION" Plus SELECTED SHORT SUBJECTS and NEWS!
HOWARD HUMPHREY BOGART, ALEXIS SMITH, "THE CONFLICT" & Thos. MITCHELL, "WITHIN THESE WALLS"
LAKESIDE Diana LYNN, Eddie BRACKEN "OUT OF THIS WORLD" & Robert LOWERY, "DANGEROUS PASSAGE"
COVENT Hurd HATFIELD, Geo. SANDERS "PICTURE OF DORIAN GRAY" Plus MONTY WOOLLEY, "MOLLY AND ME"
CINE' Open 1:45—Chester Morris, "BOSTON BLACKIE BOOKED ON SUSPICION" Plus Tom Conway, "TWO O'CLOCK COURAGE"
The ESQUIRE OAK NEAR MICHIGAN "A BELL FOR ADANO" GENE TIERNEY, JOHN HODIAK And THE ESQUIRE HOUR Feature at 2:18, 4:26, 6:34, 8:47, 11:00 Free Parking at Dearborn and Oak
ADELPHI 7074 N. Clark. Rog. Pk. 1039 First Show 12:30 TECHNICOLOR HIT! "SON OF LASSIE" JOAN FONTAINE, GEORGE BRENT "AFFAIRS OF SUSAN"
SURF Dearborn at Division—Request Films Feature at 3:10, 4:12, 6:14, 8:16, 10:18 BARBARA STANWYCK—HENRY FONDA "YOU BELONG TO ME" And the SURF DIGEST
LAKE SHORE 3175 Broadway. Open 1 GINGER ROGERS RONALD COLMAN, "LUCKY PARTNERS" Feature at 1:35, 4:30, 7:25, 10:20 "UNEXPECTED UNCLE" 3:23, 6:18, 9:13
CALO 5404 N. Clark St. Open 12:30 Gracie Fields, "MOLLY AND ME" "PICTURE OF DORIAN GRAY" G. Sanders
DE LUXE 1141 Wilson Ave. In Color "BAHAMA PASSAGE" Madeleine Carroll plus "MOLLY & ME," Gracie Fields
BRYN MAWR At Bryn Mawr "L"—Op. 1 Eddie Bracken, "Out of This World"—Also Robert Lowery, "Dangerous Passage"

NORTHWEST
BUY U. S. VICTORY BONDS at B&K THEATERS
BALABAN & KATZ HARDING MILWAUKEE AT KARLOV Sts. 12:35—JOHN WAYNE, ANTHONY QUINN "BACK TO BATAAN" Virginia Bruce "Love, Honor & Goodbye" TWO LATE FEATURES!
CONGRESS Open 1:45 GATEWAY Open 1:45 — Greer Garson, Gregory Peck "VALLEY OF DECISION" Disney's "FIRST AIDERS" Last Feature 11 P. M.
TERMINAL Open 1:45. Jinx Falkenburg "THE GAY SENORITA" Plus "WITHIN THESE WALLS"
CRYSTAL Starts 1:20 BILTMORE Starts 1:20 BELPARK Starts 1:20 — ALEXANDER KNOX Geraldine FITZGERALD In TECHNICOLOR! "WILSON" Last "WILSON" at 9:25
Will Rogers Open 1:45. Hurd Hatfield "PICTURE OF DORIAN GRAY" Plus MONTY WOOLLEY, "MOLLY AND ME"
PORTAGE Open 1:45 DRAKE Open 1:45 — Eddie Bracken, Veronica Lake "OUT OF THIS WORLD" & 'Dangerous Passage'
ADMIRAL Open 1:45—PETER LAWFORD in "SON OF LASSIE" Plus JAMES CRAIG, "GENTLE ANNIE"
LUNA Open 1:45—Joan Bennett, George Raft in Technicolor, "NOB HILL" Plus Dorothy Lamour, "MEDAL FOR BENNY"
ALBA Open 1:45—Joan Fontaine, George Brent, "AFFAIRS OF SUSAN" ABBOTT & COSTELLO, "NAUGHTY NINETIES"
TIFFIN NORTH AVENUE AT KARLOV HUMPHREY BOGART ALEXIS SMITH "CONFLICT" "Within These Walls" THOS. MITCHELL MARY ANDERSON
GRAND 3433 W. North Gracie Fields, Monty Woolley 'Molly and Me' Roddy McDowall Geo. Sanders Donna Reed 'Picture of Dorian Gray'
NITA 2915 Milwaukee. ALL LAFF HIT! "YOKEL BOY" JOAN DAVIS "GILDERSLEEVE'S GHOST" Harold Perry Plus "A HAUNTIN' WE WILL GO"
METRO 3308 Lawrence. DOROTHY LAMOUR, "RIDING HIGH" J. Weissmuller, "TARZAN TRIUMPHS"
DALE 2860 Milwaukee—Open 1:30—Joan Fontaine, "THE AFFAIRS OF SUSAN" & JAMES CRAIG, "GENTLE ANNIE" (Western)

WOODS 7:45 A. M. CONT. • RAND. AT DEAR. LATE SHOWS! Midnight to 6 A. M. FIRST CHICAGO SHOWING! GEO. RAFT HOAGY CARMICHAEL "JOHNNY ANGEL" ADDED ATTRACTION "FALL GUY" Extra!—MAURICE ROCCO LOUIS JORDAN & BAND "HEP-CAT SERENADE"

WEST
BUY U. S. VICTORY BONDS at B&K THEATERS
BALABAN & KATZ MARBRO MADISON NEAR CRAWFORD Sts. 1:05—Barbara STANWYCK, Den. MORGAN "CHRISTMAS IN CONNECTICUT" & PHIL HARRIS "I LOVE A BAND LEADER" TWO LATE FEATURES!
PARADISE Open 1:30—IDA LUPINO, WM. PRINCE, "PILLOW TO POST" KAY FRANCIS, BRUCE CABOT, "DIVORCE" TWO LATE FEATURES!
CENT. PK. Sts. 1:05—THOS. MITCHELL "WITHIN THESE WALLS" & DICK FRAZER, "FATAL WITNESS"—Thrills! EXTRA! "IT HAPPENED IN SPRINGFIELD"
SENATE Starts 1:20 MANOR Open 1:30 STATE Open 1:30 — ALEXANDER KNOX GERALDINE FITZGERALD WILLIAM EYTHE Gorgeous Technicolor! "WILSON" Last Feature at 9:25
● AMERICAN 8 N. Ashland TWO CARTOONS! B'DY STRAND 1641 W. Roosevelt — DOROTHY LAMOUR MARY ASTOR JON HALL "HURRICANE" Olivia De Havilland "RAFFLES"
● JOY 1611 W. Roose.—3 CARTOONS! GENE AUTRY, "Ride, Ranger, Ride" Chas. STARRETT, "SADDLE LEATHER LAW"
● CRAWFORD 19 S. Crawford Avenue ARTIE SHAW and BAND! PAULETTE GODDARD, BURGESS MEREDITH "SECOND CHORUS" & Freddie Martin & Orch. GEORGE MURPHY, "MAYOR of 44TH STREET"
● BYRD Madison-Cicero—JON HALL, MARY ASTOR, THOS. MITCHELL, DOROTHY LAMOUR, 'HURRICANE' Olivia De HAVILLAND, "RAFFLES"
● WEST END 121 N. Cicero—2 CARTOONS Final Chapt., "Capt. America" CHAS. STARRETT, "SADDLE LEATHER LAW" GENE AUTRY in "RIDE, RANGER, RIDE"
4 STAR 2418 Mad. Dick Purcell. 3 FEATS. "PHANTOM KILLER" VICTOR JORY "UNKNOWN GUEST" PAUL MUNI GEORGE RAFT "SCARFACE"
CENTURY 3 Feats. 6 Hits. 2 Cartoons 1421 Mad. "MISSING JUROR" Tom Conway, "FALCON IN HOLLYWOOD" Bob Steele, "LONE STAR RAIDERS" 3 Mesq. First Chapter, "JUNGLE RAIDERS"
IMPERIAL "RIDE RANGER" Gene Autry FRANK ALBERTSON ROBERT ARMSTRONG "Arson Squad" "SADDLE LAW" C. Starrett, Cartoon & News
LINDY 1710 Madison. 5 Hits. 2 Cartoons Bela Lugosi, "INVISIBLE GHOST" Cary Grant, "MR. LUCKY" Laraine Day "Fatal Lariat" — "Riders of Ghost City"
MADLIN 1910 Madison. 3 FEATURES Tim McCoy, "2 GUN JUSTICE" Johnny M. Brown, "HEART OF TEXAS" T. Ritter Tom Keene, "LONE STAR LAWMEN"
MARSHALL SQ. 2871 W. Cermak. Open 1 In Color "WILSON" ALEXANDER KNOX

SUBURBAN
AUSTIN
PLAISANCE ABBOTT & COSTELLO 466 N. Parkside "Naughty 90s" "Affairs of Susan" JOAN FONTAINE GEORGE BRENT
ROCKNE 5825 W. Div. Op. 1 P. M. Comedy—Cartoon News, Monster & Ape L. Ball & Harry James Orch., "Best Foot Forward" Cary Grant, & Joan Fontaine, "GUNGA DIN"
B&K IRIS PETER LAWFORD, DONALD CRISP, "SON OF LASSIE" Plus MONTY WOOLLEY, "MOLLY AND ME"
AUSTIN "SON OF LASSIE" JOAN FONTAINE, "AFFAIRS OF SUSAN"
SYMPHONY 4937 Chicago. Robt. Armstrong in "ARSON SQUAD" Tom Conway, "2 O'CLOCK COURAGE"
PARK Joan Fontaine, Charles Boyer Alexis Smith, "CONSTANT NYMPH" G. Cooper, M. Oberon, 'COWBOY and LADY'

ELMHURST
YORK Donald O'Connor, Peggy Ryan "THE MERRY MONAHANS" JINX FALKENBURG, "GAY SENORITA"

VILLA PARK
VILLARD 'AFFAIRS of SUSAN' Plus "BELLS OF ROSARITA"

GLEN ELLYN
GLEN Monty Woolley Gracie Fields 'MOLLY & ME' Geo. Sanders, "PICTURE OF DORIAN GRAY"

BROOKFIELD
STRAND "NAUGHTY 90s" Plus "BRIGHTON STRANGLER"

LA GRANGE
B&K LA GRANGE ALEXANDER KNOX Geraldine Fitzgerald "WILSON" — Last Feature Starts 9:25 P. M.
B&K PARK Peter Lawford, Donald Crisp "SON OF LASSIE" James CRAIG, Donna REED, "GENTLE ANNIE"

LOMBARD
DU PAGE "MOLLY AND ME" Plus "PICTURE OF DORIAN GRAY"

SOUTH
BUY U. S. VICTORY BONDS at B&K THEATERS
BALABAN & KATZ TIVOLI COTTAGE GROVE AT 63RD Open 1:00—CORNEL WILDE, EVELYN KEYES "A THOUSAND AND ONE NIGHTS" Walter Pidgeon Phyllis Thaxter "BEWITCHED" LAST COMPLETE SHOW STARTS 10:30
BALABAN & KATZ SOUTHTOWN 63RD ST. NEAR HALSTED Op. 1:00—IRENE DUNNE, ALEXANDER KNOX CHARLES COBURN "OVER 21" Plus FRED MacMURRAY, JUNE HAVER 'WHERE DO WE GO FROM HERE?'
TOWER GREER GARSON, GREG. PECK "VALLEY OF DECISION" Extra! In Color! 'CONEY ISLAND HONEYMOON'
MARYLAND Alexander KNOX, Geraldine FITZGERALD, "WILSON" & Thomas Mitchell, "WITHIN THESE WALLS"
REGAL Stage Show! IN PERSON! Terrific Trumpet Tooter ERSKINE HAWKINS ("Mr. Tuxedo Junction") & BAND! HOWELL & BOWSER—TIM MOORE & VIVIAN—EDWARDS SISTERS DOLORES BROWN JIMMY MITCHELL—MANY MORE! Plus Screen Smash in Technicolor BETTY HUTTON, Arturo De CORDOVA "INCENDIARY BLONDE"
PICCADILLY 51ST AND BLACKSTONE GREGORY PECK GREER GARSON DONALD CRISP "VALLEY OF DECISION" TECHNICOLOR FEATURETTE "CONEY ISLAND HONEYMOON"
MIDWEST Carole Lombard, Jimmy Stewart "MADE FOR EACH OTHER" "GAY SENORITA"
HARPER Monty Woolley, Rod. McDowall "MOLLY AND ME" "DANGEROUS PASSAGE"
HYDE PARK John Hodiak, Anne Baxter "Sunday Dinner for a Soldier"
KEN Open 1:30. James Craig, Marg. Main 1225 E. 47th "GENTLE ANNIE" 'SON of LASSIE' In Technicolor Greater than 'Lassie'
KIMBARK 6240 Kimbark. Open 12:30 Abbott & Costello "NAUGHTY 90s" "AFFAIRS OF SUSAN" Joan Fontaine
MARQUETTE 63d-Kedzie. Edmund Lowe, Wendie Barrie Richard Dix, "MEN AGAINST SKY" Gene Tierney, Dana Andrews, "LAURA"
HIGHWAY 63rd-Western. Edmund O'Brien, June Havoc VICTOR McLAGLEN, "POWDER TOWN" Gene Tierney, Dana Andrews, "LAURA"
PARK 3955 S. Pkwy. 3 FEATURES "CORPUS CHRISTI BANDITS" ABBOTT & COSTELLO, "NAUGHTY 90s" Buster Crabbe, "Billy the Kid's Smoking Guns"
CORAL 95th-Cicero. Open 1. Free Parking R. Young, "Endearing Young Charms" J. Weissmuller, "TARZAN AND THE AMAZONS"
HARVARD 63rd & Harvard. 3 Features "PENTHOUSE RHYTHM" 'COWBOY & SENORITA' '2 O'CLOCK COURAGE'
LEX 1162 E. 63d St. Open 12:30. Eddie Bracken, "OUT OF THIS WORLD" Robt. Lowery, "DANGEROUS PASSAGE"
STATE 11020 S. Michigan. Ends Tonite 2 GREAT REQUEST HITS 'HOME IN INDIANA' — 'CONEY ISLAND'

SOUTH
BUY U. S. VICTORY BONDS AT WARNER BROS. THEATERS
AVALON • CAPITOL 79th at Stony • Free Parking • 79th at Halsted
Late Show 10:10 Gary Cooper Loretta Young William Demarest "ALONG CAME JONES" Irene Dunne Alexander Knox Charles Coburn "OVER 21"
Late Show 10:05 Ida Lupino Sydney Greenstreet "PILLOW TO POST" Greer Garson Gregory Peck "VALLEY OF DECISION"
STRATFORD 63RD AND HALSTED Late Show Tonight at 10:30 STAGE: 5 BIG ACTS Plus on the Screen: A Gun-Mad Gang Runs Riot! "ESCAPE IN THE DESERT" Philip Dorn-Helmut Dantine
BEVERLY 95th-Ashland—Free Parking Today Only! Request Hit! Gene Tierney Dana Andrews "LAURA" Clifton Webb Vincent Price
JEFFERY 71st-Jeffery OGDEN 63rd-Ashland — In Technicolor Alexander Knox Geraldine Fitzgerald Charles Coburn "WILSON"
RHODES 79th-Rhodes HIGHLAND 79th-Ashland — Humphrey Bogart Alexis Smith "CONFLICT" Jinx Falkenburg "GAY SENORITA"
GROVE 76th-Cottage—In Technicolor! Geraldine Fitzgerald, Wm. Eythe Alexander Knox, Chas. Coburn, "WILSON" Extra! "IT HAPPENED IN SPRINGFIELD"
SHORE 75th-Kingston—Monty Woolley Gracie Fields, "MOLLY AND ME" Tom Conway, "TWO O'CLOCK COURAGE"
FROLIC 55th-Ellis—Monty Woolley, Gracie Fields, "MOLLY & ME" Robert Lowery in "DANGEROUS PASSAGE"
COSMO 79th-Halsted—Chester Morris "BOSTON BLACKIE on Suspicion" Monty Woolley, Gracie Fields, "MOLLY & ME"
HAMILTON 71st-Pax.—Peter Lawford in "SON OF LASSIE" Joan Fontaine, "AFFAIRS OF SUSAN"
OAKLAND ...-Drexel "MET" 47th-So. Pkwy. — Tom Conway Ann Rutherford "2 o'Clock Courage" Musical Favorite! 'Penthouse Rhythm'
COMMERCIAL 9150 Commercial. Op. 11:30 Dor. Lamour, "Hurricane" & Jinx Falkenburg, "THE GAY SENORITA"

SOUTH
★V Op. 1:30. Henry Fonda, "Ox Bow Incident" Dana Andrews, "Hello, Frisco" John Payne A. Faye, J. Oakie, "Young & Willing" E. Bracken
★ARK Op. 12:30. Gene Tierney, "China Girl" G. Montgomery, "Make Your Own Bed" Jane Wyman, Jack Carson, "Secret Weapon" B. Rathbone
★MIDWAY Open 1:30. "Saboteur" Robert Cummings, Basil Rathbone, "Holmes Faces Death" J. M. Brown, "Range Law"
★WOODLAWN Open 12:30. Ray Milland "Crystal Ball" Paulette Goddard, "Orchestra Wives" George Montgomery Ann Rutherford, Lynn Bari, "CHAN IN RIO"
★RAY Op. 1:30. "Wuthering Heights" L. Olivier Merle Oberon, Betty Grable, John Payne "Springtime in Rockies" Technicolor "Iwo Jima"
★CHELTEN Op. 1:30—Flynn, Dantine "Northern Pursuit" C. Colbert, "So Proudly We Hail" Tufts, Goddard, Lake, "Radio Melody"
★SUN Op. 1:30. Chas. Boyer, Edw. G. Robinson "Flesh and Fantasy" Betty Fields "We've Never Been Licked" Richard Greene
MICHIGAN 55th-Mich.—All-American News! CLAUDETTE COLBERT, Charles Boyer Joan Bennett 'PRIVATE WORLDS' Gary Cooper MARLENE DIETRICH "DESIRE"
JACKSON PK. Gracie Fields, M. Woolley R. McDowall, "Molly & Me" Geo. Sanders Donna Reed 'Picture of Dorian Gray'
E.A.R. Op. 1:45—Joan Fontaine, George Brent "The Affairs of Susan" & James Craig DONNA REED, "GENTLE ANNIE"—(Western)
COLONY 59th-Kedzie. This Is America Series, "POLICING GERMANY" Alexander Knox, Geraldine Fitzgerald, "WILSON"
RAMOVA "WILSON" IN COLOR 35th-Halsted. And SELECTED SHORTS

DOWNTOWN
WORLD PLAYHOUSE 410 S. MICH. AVE. 11:45 A. M. to MIDNITE It's funny . . . It's thrilling . . . It's human! IT'S 'COLONEL BLIMP' It's Terrific! IT'S COLOR-SPLASHED
MONROE IN THE LOOP MONROE AT DEARBORN Open 8:30. 25c to 1, 29c to 5 plus tax. Late News VAN JOHNSON ★ ESTHER WILLIAMS ★ In Technicolor "THRILL OF A ROMANCE" JOHN HODIAK GENE TIERNEY John Hersey's Pulitzer Prize Novel "A BELL FOR ADANO" TUES.: "PRIMROSE PATH" & "OUR TOWN"
STUDIO AMERICA'S AMAZING MOVIE THEATRE ADULTS ONLY! 37th Week Open 10:30 VAN BUREN at MICH. HEDY LAMARR "ECSTASY" Jean Gabin, Simone Simon, "HUMAN PASSION"
RIALTO BURLESK STATE AT VAN BUREN PERSONAL APPEARANCE JUNE ST. CLAIR In Big Revue—Screen: "You Can't Do Without Love"
CLARK Clark at Madison LATEST NEWS Midnite Show "MR. EMMANUEL" "THE LEOPARD MAN"

Pecan Bars Made without Fat or Sugar

Ration Roundup

RED STAMPS

A B C D E	GOOD THRU OCT. 31	F G H J K	GOOD THRU NOV. 30
L M N P Q	GOOD THRU DEC. 31	R S T U V	GOOD THRU JAN. 31

SUGAR—Book 4, sugar stamp 38 [5 pounds] expires Dec. 31.

SHOES—Book 3, airplane stamps 1, 2, 3, 4 each good indefinitely for one pair.

WASTE FATS—Each pound worth 4 red ration points and 4 cents.

Oct. 20, 1945.

BY MARY MEADE

[Copyright: 1945: By The Chicago Tribune]

Sugarless, fatless, and extremely easy to make are these good little pecan bars. They're rather chewy, have a lot of flavor, and make a perfect tea cooky. Be sure to spread the batter thin.

Quick Pecan Bars

[11 inch square pan]

1 can sweetened condensed milk
½ cup sifted flour
¼ teaspoon salt
1 tablespoon molasses
¼ cup chopped pecans

Blend ingredients and spread ¼ inch thick in a well greased pan. Bake at 350 degrees for about 25 minutes. Cut into bars or squares while warm and remove from pan. These bars may be cut very small for tea party service.

Isn't it a blessing that rich cream came back in time for oyster stew? Oyster stew is good with plain milk, of course, but it's better with a cup of cream in addition to the milk. Nothing could be easier to make than oyster stew, but one must take care not to overcook the bivalves. They're allergic to heat.

Here's how I like to make oyster stew: First pick over a quart of oysters and remove bits of shell. This may be done by putting them in a strainer and draining off the liquid, which should be saved for the stew, then rinsing the oysters with fresh water and going over them by hand. Dry oysters and saute in ¼ cup butter for just a minute, until the edges begin to curl. Have ready a kettle containing 6 cups milk and cream, scalded [1 cup cream is sufficient], 1½ teaspoons salt, pepper, a dash of celery salt, and ½ teaspoon worcestershire sauce. Add oyster liquor, oysters, and butter and give the stew just about a minute more of heat before serving. This amount of stew will serve five or six on a chilly evening—and all you need with it is a large bowl of tossed greens, plenty of crackers, and fruit for dessert.

Speaking of oysters, here's a simple but elegant way to serve them: Saute the cleaned oysters in butter until the edges curl, season with salt and paprika, remove to a hot dish and swirl the skillet out with a little white wine, sauterne or another. Pour the wine over the oysters and serve at once.

Sometime when you can spare 1¼ cups sugar, try this recipe for a really dark red devil's food. Soda, sweet milk, and a generous amount of chocolate are responsible for the attractive color.

Devil's Food

[9 by 9 inch square pan]

1¾ cups sifted cake flour
¾ teaspoon salt
½ cup shortening
1¼ cups sugar
2 eggs, unbeaten
4 ounces unsweetened chocolate
1 cup milk
1 teaspoon soda
1 teaspoon vanilla

Sift flour with salt. Cream fat and sugar until fluffy, add unbeaten eggs, one at a time, and beat thoroly after each. Melt chocolate over hot water, cool and add, mixing well. Dissolve soda in milk and add vanilla. Add dry and liquid ingredients to creamed mixture in alternate portions, beating well after each addition. Turn into greased loaf pan and bake at 350 degrees for 50 to 60 minutes.

TURN IN WASTE FATS!

$5 PRIZE RECIPE

Grape Conserve

[Makes two pints]

2 pounds Concord grapes
2 oranges
1 cup raisins
2 cups sugar
1 cup chopped walnuts

Wash grapes and remove stems and seeds. Slice the oranges as thinly as possible [do not peel]. Combine fruits with raisins and sugar and cook until mixture is thick and clear. Remove from heat and add nuts. Pour into clean hot jars and seal immediately.

MRS. SCOTT PARKER,
908 E. Penn st., Hoopeston, Ill.

Send your favorite recipe to: Recipe Contest, Chicago Tribune.

★ ★

Lecture on Guatemala

Dudley Crafts Watson will give an art-travel lecture on Guatemala at 3 p. m. and again at 4:45 p. m. tomorrow in Fullerton hall of the Art institute.

ORPHAN ANNIE

BUT WE SAW YOU··· YOUR BOAT IS FIXED···YOU WENT TO THE MAINLAND···WHY DIDN'T YOU TELL US···WHY DID YOU LEAVE US HERE?
10-20-45
SORRY, FOLKS··· BUT IT'S MR. TIDNAB'S BOAT··· I ONLY WORK FOR HIM···
BUT YOU BROUGHT US OVER HERE IN THAT BOAT··· YOU MUST TAKE US BACK NOW···
WELL, I SURE BROUGHT YOU HERE, LIKE YOU SAY··· BUT, AS TO GOIN' BACK···AIN'T YOU HEARD? IT'S MR. TIDNAB'S ORDERS··· YOU FOLKS JUST AIN'T GOIN' BACK!
HAROLD GRAY

GASOLINE ALLEY

"COME HERE, UNCLE WALT. I'LL STAKE YOU TO A CHANCE ON THE PUNCH BOARD.
10-20
LUCKY BOY! YOU WON A BOX OF CANDY!
TAKE IT HOME TO NINA. PHYLLIS WOULD GIVE ME HECK FOR GAMBLING.
NO, YOU FACE THE MUSIC. SHE MIGHT LAY YOU OUT IF YOU'D LOST, BUT YOU WON!
KING

TERRY

10-20
MISSY APRIL KANE, IS COLONEL CORKIN···
WELL, MY DEAR, EVERY DAY I HEAR OF SOME NEW PREPARATION FOR OUR WEDDING···I THOUGHT IT TIME THAT I PAID MY RESPECTS ONCE AGAIN···
YOU WILL BE AMUSED TO KNOW THAT THE ENTIRE ISLAND GARRISON THINKS YOU'RE ABOUT TO MARRY TERRY LEE!—WON'T THEY HAVE A JOLLY SURPRISE WHEN THEY LEARN THE OLD MAN HIMSELF IS THE LUCKY ONE···?
AH, YES, I RECKON THEY WILL···
SEVERAL IMPORTANT REPORTERS, INCLUDING A NUMBER OF WOMEN WRITERS, WILL STOP HERE NEXT WEEK—I THOUGHT A FORMAL ANNOUNCEMENT OF OUR ENGAGEMENT WOULD BE IN ORDER AT THAT TIME···
LAW-ME, THOSE WERE MY PLANS TO MAKE HIM SQUIRM—NOW HE'S TAKIN' THE BALL IN MY TERRITORY···
MILTON CANIFF
MUST RUN ALONG AND PLAY SOLDIER, DARLING···YOU'LL BE SO HAPPY LIVING ON AN ARMY POST···YOU WON'T HAVE TO WORRY YOUR HEAD ABOUT PROBLEMS OF COMMERCE AND TRADE···

Goren on Bridge

By Charles H. Goren

[Copyright: 1945: By Charles H. Goren]

WEEKLY QUIZ

Q. 1—Partner opens with one heart and you hold:
♠A62 ♥75 ♦9762 ♣10432
What is your response?

Q. 2—As South you hold:
♠KQ63 ♥A964 ♦7 ♣KJ97
The bidding has proceeded:

North	East	South
1 diamond	Double	?

What do you bid?

Q. 3—As dealer you hold:
♠AK4 ♥6432 ♦AQ3 ♣AK5
What do you bid?

Q. 4—As South you hold:
♠J54 ♥KJ765 ♦K652 ♣4
The bidding has proceeded:

North	East	South
1 club	1 spade	?

What do you bid?

Q. 5—As South you hold:
♠63 ♥A95 ♦52 ♣AKJ754
The bidding has proceeded:

North	East	South	West
1 heart	1 spade	2 clubs	Pass
4 hearts	Pass	?	

What do you bid now?

Q. 6—You are South, opponents are vulnerable and you hold:
♠KQ97 ♥AJ ♦K43 ♣Q1083
East has opened with one spade.
What do you bid?

Q. 7—You are South, vulnerable, opponents are not, and you hold:
♠J5 ♥KQ10 ♦AQ104 ♣KJ95
The bidding has proceeded:

East	South	West	North
1 heart	1 no trump	Pass	Pass
2 hearts	Pass	Pass	2 spades
Pass	?		

What do you bid now?

Q. 8—As South you hold:
♠KJ10974 ♥KQ ♦9 ♣J1094
The bidding has proceeded:

North	East	South	West
1 diamond	Pass	1 spade	Pass
3 spades	Pass	?	

What do you bid now?

Answers to these questions will appear on Monday.

Pads Needed to Give Shape to Shoulders

BY REA SEEGER

Despite the secret of their actual size, color, and shape, shoulder pads are apparent in the correct silhouette of the coat, dress, suit, and even blouse. Without these handy layers, there's all the difference between smart, sharp shoulderlines and an indifferent, sometimes sloppy list; accordingly any informative dissertation on the subject of shoulder pad shopping and supplies is important. No coat, suit, or blouse fits as it should—that is, snappy, sharp, and sleek—without the aid of these frankly fake extra layers.

While some quipsters compare the thickest pads to football shoulders, smart shoulderlines are those that are clean cut, wide, and with a breezy sharpness. Few shoulders in the flesh have this crisp straight across outline, hence the necessity for cleverly made and designed pads. The supplies are plentiful on all notion counters and in the specialty spots. You can find any kind and size to fit the dress or blouse or suit you wish to wear. These range in tiny triangular models, thin but effective, to the exaggerated models cleverly copied from the original design of Adrian's now famous thick and wide pads, the signature of all his clothes. Brown, white, black, and a few in gray and navy are available.

A brand new idea has just been unpacked in one shop, where, as in other shops and stores, the pads are sold in the pattern or notion or fabric departments. This new device is one of a cool, thin, airy net bodice in flesh, white, or black. The shoulder pads are securely fastened or incorporated right into the shoulder sections of the net. The bodice ties with a tape so that the pads will stay snugly across the shoulders. Pads themselves are of featherweight plastic inclosed in covers of thin rayon. This bodice with pads is wearable under blouse or dress.

Useful Patterns

Sleeping togs for small fry are easy and inexpensive to make. Style No. 2963 is designed for sizes 1 to 6. Size 4 requires 2¾ yards of 35 inch material. Shorts and undershirts for men also can be made by the clever seamstress. Style No. 3868 is designed for chest sizes 30 to 44. Size 38 requires 1⅞ yards of 35 inch material to make the undershirt and 1½ yards of 35 inch material to make the shorts. For a similar pattern in boys' sizes, 4 to 14, order Style No. 2955.

Order Clotilde patterns from Chicago Tribune, P. O. Box 537, Grand Central Annex, NEW YORK CITY. Print name and address; state size. Each pattern is 10 cents, plus 2 cents for mailing. The fall and winter fashion book, on sale at Tribune Public Service offices, is 15 cents; 12 cents if ordered by mail with a pattern.

Kappa Delta Tea

Lambda chapter of Kappa Delta will hold its annual founders' day tea at 3 p. m. tomorrow in the sorority house on the Northwestern university Evanston campus. All alumnae are invited.

Boy's Absence Makes Girl's Heart Wander

BY SHEILA DALY

[Copyright: 1945: By The Chicago Tribune]

This is for girls only. And only for some girls. It's for those young characters who were happy enough when the fellows were around, phoning every night and taking them out twice a week. As long as their local joy boys were there, ready to grant their every wish right down to tying their shoelaces, they were contented. And they were loyal. But as soon as their young rover boys marched off to war, they forgot about them. Even tho they may have talked in terms of third finger, left hand before the fellows left, suddenly they've given the boys the brush.

on the SOLID side

Here's a letter from a young soldier with a lot on his mind:

"I've been in the army 10 months without a furlough and don't stand a chance of one for another four months. When I left home I had a long talk with my girl, with whom I've gone for two years, and she decided to wait for me. For the first three months I heard from her every day, and I hit the mails every day, too. But suddenly she stopped writing and I didn't hear for about three weeks. When she finally wrote it was to say that she had changed her mind about us. I've had an occasional letter from her since, but they were strictly casual. Some other fellows have gotten the same deal from their girls."

It's the same old, sad story about absence making the heart a wanderer. When the beau boy was in town the gal was content, but love life via the mails didn't appeal to her, and now the fellow is left high, dry, and stranded. She lives a gay life back home, while he spends his evenings re-reading her old letters and wondering where he made his mistake. So unless a gal is sure when a fellow goes away that she wants to be part of his post-war plans, she won't make any promises. You may think that all's fair in love and war, but it's surprising how many feelings get hurt that way.

Monday Menu

BREAKFAST
Tomato Juice, Scrambled Eggs, Toast, Jam, Coffee, Milk

LUNCH
Vegetable Soup
Peanut Butter and Lettuce Sandwiches, Fresh Grapes, Milk

DINNER
Sliced Cold Lamb, Hot Gravy, Whipped Potatoes, *Russian Cabbage, Stuffed Prune Salad, Hot Muffins, Applesauce Cake, Milk, Tea or Coffee

*See today's prize recipe

Lacy Place Mats

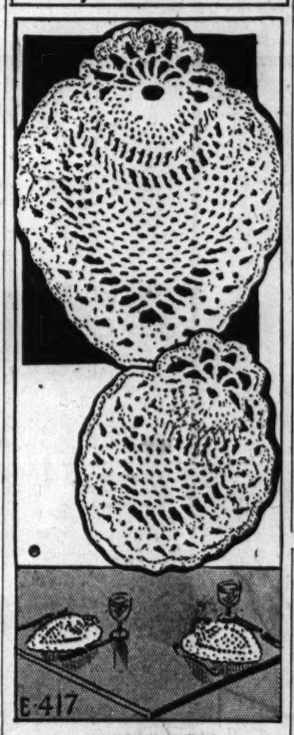

BY ELLEN BRUCE

Inexpensive but attractive place mats done in a pineapple design offer a personal touch to the gift for the woman who has "everything." These are created in two sizes. The smaller one measures approximately 10 by 13, and the larger one measures about 13 by 18 inches.

For instructions in crocheting the pineapple place mats, No. E-417, send 15 CENTS in coin [wrap coin securely] to the Needlework Bureau, Chicago Tribune, 220 Fifth av., New York 1, N. Y.

N. U. Tech School Tour

A public tour of the technological institute of Northwestern university will be conducted at 11 a. m. today.

"Rumor Had It"

By Christopher Hale

(Copyright: 1945: By Mrs. Frances Stephens)

INSTALMENT XXXVI.

ERICA HELD

"I don't believe you are guilty, Erica. But they may put you in jail for a night or two till they prove it to their own satisfaction. Have you ever seen our jail?"

Mr. Izenga snarled, "Do you think for one instant that I would let Erica spend five minutes in jail while I've a breath left in my body?"

"You said it, Mr. Izenga." Toby Newcomb walked into the room. "I hope this isn't supposed to be private. I heard Price yelling clear down the drive. French has got a couple of troopers in front and back."

"See! If you'd come when I told you to, we could be out of this," Huntley growled at Erica. "You'll be sorry when you finish up the night in that jail."

"Sorry to disappoint you, Price," Toby Newcomb drawled. "I made a deal with French. They're going to hold her in Westerly in her own room until they find out the straight of this. I promised she'd coöperate when I found her."

"Why, you dirty traitor!"

"You didn't think that harebrained scheme of yours was going to help her, did you? She would be branded as guilty if she ran off and hid."

"You don't care what she suffers," Huntley said.

"O, don't I?" Newcomb's eyes met Erica's.

From the doorway Ridge Dawson said, "This looks like a meeting of The Underground. What's up? I was called to know if Erica was hiding in my apartment. What goes on?"

"Do you meap to say it's not all over town by this time?"

"Well, there are rumors that something had happened to Lucianna but it sounded too good to be true."

"It's not funny, Uncle Ridge," Erica said.

"O, no!" Huntley shuddered. "They're accusing Erica . . ."

"I'll handle this." Mr. Izenga began the repetition of what Erica had told him. His tense indignation finally wore thru Ridge's selfish unconcern.

Ridge let himself down in a chair, looking old and frightened. He put in angry questions, just as Mr. Izenga had done. Why had she gone to that apartment alone? And surely she could, at least, make a guess at the identity of the man to whom Lucianna had spoken.

"I tell you I can't," Erica repeated hotly. "Good heavens, I'm not such a dolt that I don't see the value of identifying him. But I can't do it. Just two words."

"But, did he sound familiar?"

"Look, I . . . do . . . not . . . know! If you asked me the rest of your life I couldn't say more than that."

"But the police will want to know," he persisted.

"Don't I know it? And all they'll get is no, too, a thousand times."

"Let her alone," Mr. Izenga commanded.

Ridge sat glowering at the carpet. "Don't tell me the police are fools enough to think a lovely girl like Erica guilty. Nobody could think her capable of that."

Well, he was right, there, Mr. Izenga agreed. Erica had finished an impromptu toilette. She leaned against the dresser now, facing them. A miracle of composure looked out of her hazel eyes. Her mouth was serene.

Then her expression sharpened as if to meet a challenge. She lifted her chin higher, gazed toward the door. Mr. Izenga followed the dotted line.

There stood Lt. French in a tan linen suit very much the shade of his smooth hair. He had an off duty air.

He said, "I suggest this meeting adjourn to the library downstairs."

Mr. Izenga said, "There's a little matter that has . . . uh . . . slipped my mind. I intended to mention it to you before. It's possible Miss Duprez may have had Mrs. Pomeroy's diamond and sapphire necklace. Very valuable."

Bill French sat on the edge of the desk and swung his right leg.

"Do you mean the real one or the imitation, Mr. Izenga?"

"O . . . uh . . . well . . . both." Mr. Izenga tried to hide his amazed alarm. How had French discovered that?

"We're covering that." French stood up. "The safe was open and cleaned out but I'm having my men search every inch of the place. Anything else?"

"No." Mr. Izenga retreated into his dignity. The telephone rang. French answered it.

"Where'd you find it?" he asked. "I see. Wait a sec." He turned from the mouthpiece. "Can any one here positively identify Mrs. Pomeroy's diamond and sapphire necklace?"

"I can," Mr. Izenga added.

"Okay. Bring it over here, to Mr. Izenga's house," French spoke into the telephone and hung up. "So that's your story, Miss Pomeroy?"

"Yes. I hope you don't think I'd just sit there till somebody came to find her . . . if I'd done it."

"You might have been waiting for some one else. You might have thought nobody would discover it for hours. You wouldn't know some busybody in the apartment house would call the sheriff," the lieutenant said crisply."

Erica reddened, set her lips tightly.

French was turning to Ridge Dawson. "Might as well make a collection of alibis while it's fresh in your minds. Mr. Dawson, let's have your evening."

"Certainly," said Ridge with hauteur. "Feeling there might be a murder tonight, I provided myself with an excellent alibi, for once. I had dinner with Huntley at the Tea Shoppe as a score of worthy citizens will assure you. I reserved a table for 6 o'clock. The place is so popular you have to take second choices as early as 6:30."

"That's right," Huntley Price said earnestly. "I wanted to ask Uncle Ridge's advice about some things so he said we'd have dinner together."

French said, "When did you leave the restaurant?"

"O, about 7 . . . 7:15 . . ." Ridge was airy. "We talked all the way to my apartment and Huntley came up. We went on talking . . . or rather he did, for a long time."

Huntley grinned rather sheepishly. "Maybe it just seemed like a long time. But I can tell you, Lt. French, that neither of us left the place until I went . . . at a quarter to 10."

French regarded them both in a pensive, interested way. Presently he asked, "Did you get your advice, Mr. Price?"

Huntley started, reddened, and glanced toward Erica. "O . . . why . . . yes."

Toby Newcomb was next. He'd been with a friend, he said. French nodded. He seemed to know all about it. Perhaps Toby was being tailed. Erica did not seem disturbed.

[Continued Monday]

Chicago Is Thrilling to Viennese Dancer Who Escaped Nazis

Felicitas Gobineau

Felicitas Gobineau, Viennese dancer, was thrilled with Chicago yesterday when she arrived from Texas for her first professional appearance in an American metropolis.

Altho Miss Gobineau and her accompanist-husband, David Sternberg, have been in America for six years, following an escape by air and sea from Vienna in 1939, the dancer has been learning English and getting "the feel of America" by dancing for audiences in the southwest. Sternberg is head of the music department at Baylor university, Waco, Tex.

Miss Gobineau was born in Romania but went to Vienna when a child to study the dance. With her husband, she toured Russia, Hungary, Austria, and Latvia, developing a modern style which discards the classical ballet. She will appear in a recital in Kimball hall tomorrow afternoon.

★ ★

Rest Haven Benefit

The Rest Haven Convalescent home will benefit from a games party to be sponsored by the Blanche Miller Aid of the home at 8 p. m. tomorrow in the Covenant club.

Kitchen Pointers

By Mary Meade

"If cake flour is used in pie crust will the pastry be more flaky and tender?"

No, bread flour seems to produce a flakier crust. Tenderness depends upon the amount and kind of fat used and the amount of water added in the blending.

"How can I store fruit cake so it will keep several months without molding?"

Wrap the cooled cake in waxed paper and store in an airtight container. If you wish to baste it, open the container every week or so and sprinkle brandy over the top of the cake. Don't use more than two tablespoons of liquor at one time.

"May chocolate be used if it has turned a grayish color?"

Yes, it's still edible. It probably was kept at too warm a temperature and the butter fat melted, and rose to the surface. When the temperature was reduced it hardened again giving the grayish appearance.

"How is kosher corned beef prepared?"

Cook corned beef in simmering water until tender. To the water add 1 clove garlic for each pound of beef. Let cool in the water; then drain. Sprinkle heavily with paprika and heat in a moderate oven.

[For the answers to your cooking questions call or write Mary Meade, Chicago Tribune, Superior 0200. Please inclose a stamped, self-addressed envelope with mail requests.]

WHERE SMART CHICAGO GOES
CONGRESS HOTEL'S
glass hat
michigan avenue at congress street
with famous rhythm stars
MILT HERTH TRIO
nightly for your dining, dancing, cocktail pleasure
afternoon dancing, too!
open daily at 2 p. m.

Two of Life's Most delightful Ingredients—a Romantic Atmosphere and Food of Story-Book Quality—come in tonight!
(SENSIBLE AIR-CONDITIONING)
SHANGRI-LA
America's Most Romantic Restaurant
222 N. STATE ST., PHONE CENTRAL 1001
OPEN EVERY DAY AT 4:00 P.M.

college inn Presents
louis prima
and his orchestra
and the
college inn models
panther room
bamboo room
no cover charge in either room • minimum charge in bamboo room $1, except sat. plus existing taxes
hotel sherman

AMUSEMENTS

new SHUBERT FORMERLY MAJESTIC
MONROE AT STATE ST., CEN. 8240
FUN STARTS 8 P. M. (Also Sundays) MATINEE SATURDAY ONLY
IN PERSON YES! OLSEN & JOHNSON
FRANK LIBUSE BETTY GARRETT
ALL-STAR MUSIGIRL LAFF-HIT
LAFFING ROOM ONLY
436 SEATS AT $1.20, INCL. TAX

SELWYN EVENINGS (exc. Sun.), 8:30 GOOD SEATS at Box Office
POPULAR MATINEE TODAY, 2:30
ALFRED de LIAGRE Jr. & JOHN van DRUTEN'S Clemence
the Voice of the Turtle
K. T. STEVENS • HUGH MARLOWE • VIVIAN VANCE
EVES., $1.20 to $3.00; MATS. Sat., $1.20 to $2.00
POP. WED. MATS., $1.20 to $2.40 (Tax incl.)

GREAT NORTHERN • MAT. TODAY
20 W. JACKSON BLVD. Phone CENtral 8240
The Celebrated International Star In Her First Local Appearance
Elisabeth BERGNER
in MARTIN FALK'S SENSATIONAL PLAY
THE TWO MRS CARROLLS
with JOEL ASHLEY and N. Y. Cast
Nites (Exc. Sun.), $1.20 to $3.60—Sat. Nite, $1.20 to $4.20. Wed. Mat., $1.20 to $2.40. Sat. Mats., $1.20 to $3.00. POP. MAT. WED.

CIVIC THEATRE WACKER at WASHINGTON
POPULAR MAT. TODAY 2:30
NIGHTLY 8:30
ANNA LUCASTA
EVES.: Main Flr., 3.60; Bale., 3.00, 2.40, 1.80, 1.20. MATS.: Main Flr., 3.00; Bale., 2.40, 1.80, 1.20 (Tax Inc.)
"Theatre of the kind that hasn't come this way often."—Leonard L. of C.
GOOD SEATS AVAILABLE AT BOX OFFICE

AMUSEMENTS

LAST TIME SUNDAY
GOOD SEATS, ALL PRICES, STILL AVAILABLE
COLISEUM
Brilliant Ice Skating Revue
"HOLIDAY ON ICE"
CAST OF 100
—ADDED—
THE INK SPOTS
Hurry! Tickets Now at SPALDINGS, 211 S. State St.
$1.20, $1.80, $2.40, $3, $3.60, Tax Inc.
MATINEE SUNDAY AT 2:15

HARRIS EVENINGS, 8:30 MATS., WED.-SAT., 2:30
GOOD SEATS AT BO XOFFICE
Pop. Mat. Today, 2:30
"It's Everybody's Hit" —Stevens, H.-A.
Dear Ruth
A Comedy by NORMAN KRASNA
Directed by MOSS HART
Pop. Wed. Mats., $1.20 to $2.40 (Tax Incl.)
Evens., $1.20 to $3.60. Mats. Sat., $1.20 to $3

STUDEBAKER • MATINEE TODAY
VERA ZORINA
CANADA LEE
ARNOLD MOSS
The MARGARET WEBSTER Production
The TEMPEST
with BENNY BAKER
LAST 2 TIMES!
MAT.: $1.20, $1.80, $2.40 (Tax Incl.)
EVE.: $1.20, $1.80, $2.40, $3.00 (Tax Incl.)

GOOD NIGHT LADIES!
Matinee Today
BLACKSTONE
7th at Mich. Har. 3880
LAST 2 TIMES
SKEETS GALLAGHER
EDMUND GLOVER

AMUSEMENTS

CHICAGO OPERA CO.
Gen. Artistic Dir., Fausto Cleva
TODAY at 1:30
PARSIFAL
Thorborg, Singher, Dacy, Moscona, List, Pechner, Stiedry
TONIGHT at 8
IL TROVATORE
Mayer, Kaye, Baum, Warren, Rosetgno
Monday, Oct. 22 at 8—LA TOSCA
Milanov, Tokatyan, Sved., Treviaan, Cleva
Wednesday, Oct. 24 at 8—CARMEN
Swarthout, Heiai, Martinelli, Bonelli, Cleva
Entire 6-Week Repertoire on Request
Box Office Now Open
Prices (Tax Incl.), $6.00, $4.80, $4.20, $3.60, $3.00, $2.40, $1.80
Board of Education, Pop. Price Fridays
Prices (Tax Incl.), $4.50, $3.60, $3.00, $2.70, $2.10, $1.80, $1.20
Mail Orders (incl. stamped envelope) R. 234, Civic Opera Hse., Chicago 6, Ill.

ERLANGER NIGHTS (INCL. SUN.)
Matinee Today
BILLY ROSE presents
Carmen Jones
By OSCAR HAMMERSTEIN II
Staged by HASSARD SHORT
NITES: (Sun. thru Thu.) $1.20 to $4.20; (Fri.-Sat.) $1.20 to $4.80
SAT. MAT. $1.20 to $3.00
SINGING CAST OF 125

ICE SKATING
333 E. ERIE At the ARENA DEL. 8500
Afternoon 2:30—Evenings 8:30
MILDRED FITZPATRICK, Organist

BERTHA OTT ANNOUNCES
KIMBALL HALL TOMORROW at 3:30
RECITAL—MODERN DANCER
FELICITAS GOBINEAU
Seats NOW, 1223 Kimball Bldg.

BREAK THE BANK, NEW QUIZ SHOW, TO BE ON W-G-N

Top Prize Is $1,000 in Program Tonight

BY LARRY WOLTERS

Break the Bank, a quiz show with the biggest bait yet, will make its bow over W-G-N-Mutual from 9:30 to 10 o'clock tonight. Persons picked to participate [in New York studios] may win as much as $1,000. The new program will start off each broadcast with $1,000 in the "bank." Each participant will be invited to choose a specific industry about which he will try to answer questions. Correct answers will pay from $5 to $500. After a contestant has answered nine questions correctly he gets a chance at a $1,000 question—and, if he can answer it correctly, wins the money. That's what the sponsor said yesterday. Bud Collyer is to be master of ceremonies. John Reed King will be quizmaster tonight.

George E. Probst has been appointed head of the radio office of the University of Chicago, succeeding John P. Howe, recently appointed executive assistant to Assistant Secretary of State William Benton, formerly vice president of the university. Probst, who is 28, has been associated with the radio office since 1939. The university's major radio activities are the Human Adventure, aired over W-G-N-Mutual, and the Round Table, on NBC.

Not since that singing mouse contest has NBC put on anything as unique, musically speaking, as is promised for noon today over WMAQ: Pigeons that whistle. The tuneful pigeons are owned by James P. Howe, retired Associated Press war correspondent who brought them from China. The birds whistle by means of tiny flutes or pan-pipes attached to their tail feathers. Howe will recount how they were developed by the early mandarins to frighten hawks away from their pigeons.

Diana Barrymore, daughter of John and a stage and screen personality in her own right, is joining the Jack Carson company as a regular next Wednesday evening on CBS.

Reunited in City

Mrs. Edna Ricker, Ira R. Johnston, and Mrs. Ethel Marquis (left to right), with Johnston's dog, Darling Hound. [TRIBUNE Photo]

Ira R. Johnston, 54, of Oakland, Cal., a retired chicken ranch owner, was reunited with two of his sisters yesterday in their home at 6012 S. Kolmar av., after a separation of 33 years. His sisters are Mrs. Ethel Marquis and Mrs. Edna Ricker. Johnston, accompanied by his Pomeranian dog, Darling Hound, said he decided it was time to visit his family after his wife died last April. There are two other brothers and a sister in the family.

'85 Division High Class to Hold Reunion Today

The class of 1885 of the old West Division High school will hold its 60th annual reunion at a luncheon today in the Chicago Bar association quarters, 39 S. La Salle st. Entertainment will be impromptu.

HINKY DINK, 87, SCHEDULED TO ENTER HOSPITAL

Friends disclosed yesterday that Michael [Hinky Dink] Kenna, 87, for years boss of the 1st ward, will enter the Presbyterian hospital next Tuesday for observation and possible treatment of a recurrent ailment.

The nature of his illness was not disclosed, but it was said a minor operation may be necessary. Kenna, who lives in the Blackstone hotel, was described as in good general health for his advanced years. He is a former Democratic alderman and ward committeeman of the 1st ward, and is said still to be the actual political boss there.

On entering the hospital, Kenna will join a fellow politician, Ald. Budinger [1st], who has been under medical care since he fractured his hip in a fall a month ago.

LAKE THREATENS WATER PLANT OF HIGHWOOD AREA

The city council of Highwood was warned last night by Mayor Thomas F. Mussatto that immediate steps must be taken to prevent the city's waterworks from being engulfed in Lake Michigan.

The mayor informed the council that a recent lake storm had washed away 50 feet of the beach that protects the water plant from the lake and that, unless a bulkhead or jetty is constructed, this winter's storms will turn the plant into an island or sink it.

James Anderson III., city engineer, reported to the council that there was scarcely 10 feet between the plant and the lake on the north and east sides.

Girl, 18, Killed by Train at Crossing in Maywood

Delores S. Palmer, 18, of Yorkfield, a subdivision near Maywood, was killed yesterday when she was struck by the North Western railroad's Challenger at the 5th av. crossing in Maywood. Witnesses said the young woman waited at the crossing while a frate train passed and then ducked under the gates and ran into the path of the passenger train coming from the other direction.

The FAIR
Chicago ★ Oak Park

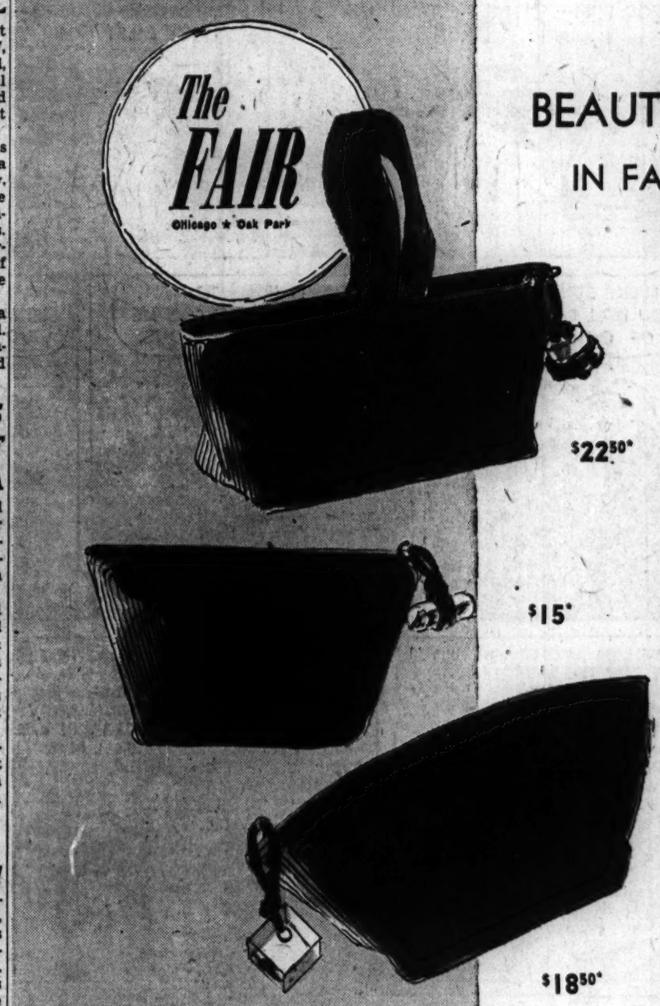

BEAUTIFULLY-FASHIONED HANDBAGS
IN FAMOUS Josef CORDERA†

$22.50*

Coveted Cordera—fashioned by Josef into handbags of gleaming, rich-textured beauty! Touched with sparkling lucite, aglow with mock tortoise trim . . . in huge or miniature styles . . . in brown or sophisticated black! Be sure to see all four styles . . . today!

The FAIR—Handbags, Street Floor. Also Oak Park

*Plus Federal Excise Tax †Reg. U. S. Pat Off.

$15*

$18.50*

$28.50*

Store Hours: State Street, 9:45 A. M. to 5:45 P. M.—Oak Park, 9:30 A. M. to 9 P. M.

Selections for Saturday Shoppers

The FAIR
Chicago ★ Oak Park

A. Two-piece rayon crepe with embroidered motif on blouse. In brown with aqua; black with fuchsia; or purple with fuchsia. Sizes 12 to 20.. $10.95

B. Side-button classic with a clever keyhole neckline. Aqua, royal, or Kelly rayon crepe. Sizes 12 to 20..... $8.95

UP TO NEW FALL TRICKS!

Your Beloved McKettrick Classics

Taking the lead in style the way they do in tailoring! With side-climbing buttons, keyhole necklines, clever color-scheming—new Fall tricks that make them double the fun to wear! Two styles to choose from.

Sportswear, Third Floor. Also Oak Park

JEWEL-TONE WOOLEN

Rippled with a Wide Tuxedo of Muskrat

A coat that combines elegance with all-round wearability! Lovely to look at, and practical, too, because muskrat's so durable! 100% wool, in wine, gold, blue, or American Beauty. Sizes 10 to 20. $115

Plus Federal Excise Tax

Coats, Third Floor. Also Oak Park

YOU'D THINK THEY'D COST TWICE AS MUCH!

"Talk of The Town" Hats

Imagine paying only $3.33 for clever hats like these! Bright with sequins, jewels, metallic ornaments . . . romantic with plumes, feathers and ribbon trim. In black, brown, and all your favorite colors. $3.33

Millinery, Third Floor, State Street Store Only

AIM FOR HIS HEART

In Slim Black Gilded with Arrows

Yours for romance! A slim black frock with gleaming arrows pierced thru the belt. Sleek, and so flattering, in soft black rayon crepe. Sizes 12 to 20. $17.95

Better Dresses, Third Floor. State Street Store Only

JEWELRY ACCENTS FOR YOUR FASHION FUTURE!

Gold Finished Chokers, $2*

*Bracelet to match.....$1**

There's news in jewelry . . . wear lots and lots . . . the more the merrier and smarter. See these stunning choker sets today.

Jewelry, Street Floor Also Oak Park

*Plus Federal Excise Tax

3 Tribune Phone Numbers
SUPerior 0200 Public Information Service
SUPerior 0260 Sports Bulletin Service
SUPerior 0100 Want Ad—General Business

Chicago Daily Tribune
THE WORLD'S GREATEST NEWSPAPER

SECTION TWO
SPORTS MARKETS
Saturday, Oct. 20, 1945 ★★★★★ 17

BARNUM HOLDS JOYCE TO 10 ROUND DRAW

WILDCATS SEEK ANOTHER UPSET OVER GOPHERS

Hope to Duplicate Feat of 1936

Can They Do It?

NORTHWESTERN		MINNESOTA
Morris	L. E.	Lundin
Hagmann	L. T.	Olsonoski
Schuetz	L. G.	Graiziger
Miller	C.	Van Dusen
Lecture	R. G.	Hanzlik
Hansen	R. T.	Westrum
Gorski	R. E.	Carley
Farrar	Q. B.	Kispert
Bairstow	L. H.	Williams
Conners	R. H.	Lundquist
Whan	F. B.	Kulbitski

Referee—William A. Blake [Loras]. Umpire—M. G. Hedges [Dartmouth]. Field judge—Lloyd Larson [Wisconsin]. Head linesman—E. C. Curtiss [Chicago].
Radio broadcasts—KSTP and WMIN, St. Paul; WCCO and WTCN, Minneapolis.
Time, 3 p. m. [Chicago time].

BY ARCH WARD
[Chicago Tribune Press Service]

Minneapolis, Minn., Oct. 19—Lynn Waldorf and his Northwestern university football squad arrived in Minneapolis tonight chanting that popular refrain, "We did it before and we can do it again."

They refer, of course, to the historic gridiron contest in Dyche stadium, Evanston, on a gray November day in 1936. Minnesota, acclaimed as one of the most powerful units in the land, was rated at least two touchdowns stronger than the Wildcats. Coach Bernie Bierman had a record of 21 straight victories.

Some of you will remember what happened. The teams battled to a scoreless tie until late in the game when a 15 yard penalty was called on Minnesota's Ed Widseth for unnecessary roughness. The decision gave Northwestern the ball on the 1 yard line and on the next play the Purple pushed over a touchdown for a 6 to 0 triumph.

Gopher Offense Untested

Well, the Gophers of 1945 are rated at least two touchdowns better than the Wildcats. They have rolled up 109 points to their opponents' seven in winning three straight games. Northwestern has made only 32 points, one less than the total number scored against it while winning one game, losing one, and tying one. Again Bernie Bierman possesses a winning streak of 21 in a row.

Furthermore, Minnesota, thus far has met no foe the calibre of Indiana and Michigan, both of whom the Wildcats have encountered. The Gophers appear to have one of their old fashioned defensive teams. They give ground grudgingly. There is some doubt as to whether they possess the offensive spark to whip Northwestern, Ohio State, Michigan, and Indiana, the next four teams on their schedule.

Game Is Sellout

It's like old times in Minneapolis. Fans are clamoring for tickets. The last of the stadium's 55,000 seats was sold this morning. Few cities in the country match Minneapolis for football enthusiasm. No small part of the revived interest is due to the return of Bierman and Athletic Director Frank McCormick. Bernie builds the teams. Frank knows how to get out the crowds.

Minnesota has a marked advantage over Northwestern in experience. The Wildcats are essentially a kid team. The Gophers have Vic Kulbitski, Judd Ringer, Bob Fitch, Wayne Williams, Bob Hanzlik, and Bob Graiziger, all of whom have had three or four years of big time football.

There is some question about William's availability for tomorrow's game. He has been nursing an injured leg. If he is benched, Tom Cates, who did some fancy stepping against Fort Warren last Saturday, will be the starting left half back. While Cates is as good as Williams as a ball carrier he is not a forward passer and the Gophers realize they must throw the ball, if they are to spread Northwestern's defense sufficiently to make their running attack effective.

Just for Fun

ILLINOIS		WISCONSIN
Heiss	L. E.	Hanley
Agase	L. T.	Meyer
Lunn	L. G.	George
Wenskunas	C.	Paverty
Bingaman	R. G.	Hanke
Serpico	R. T.	Ester
Cissek	R. E.	Haberman
Butkovich	Q. B.	Fuchs
Stasica	L. H.	Thompson
Zaborac	R. H.	Kindt
Cles	F. B.	Bendrick

Referee—Parke Carroll [Kansas City U.]. Umpire—D. C. Gibson [Northwestern]. Field judge—Bernard Darling [Beloit]. Head linesman—John R. McPhee [Oberlin].
Radio broadcasts—W-G-N, Chicago; WHA and WIBA, Madison; WTMJ, Milwaukee; WILL, Urbana.
Time—3 p. m. [Chicago time].

ALL SET FOR THOSE BADGERS

Judging by his expression, Coach Ray Eliot of the University of Illinois football squad may be warning Capt. Ralph Serpico (left) and Stan Stasica (right) against ordering any chocolate eclairs listed on menu at Union station restaurant. The Illini changed trains in Chicago last night en route to Madison, Wis., where they meet Wisconsin today.

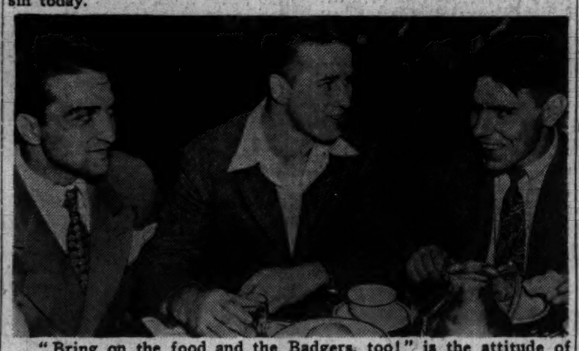

"Bring on the food and the Badgers, too!" is the attitude of this Illini trio (left to right), Lou Agase, Bob Jones, and Bill Butkovich.

BATTERED ILLINI BATTLE AILING BADGERS TODAY

BY IRVING VAUGHAN
[Chicago Tribune Press Service]

Madison, Wis., Oct. 19—The home town Badgers and the Illini from Urbana, two Western conference entrants who to all appearances merely are going along for the ride, will get together before 30,000 tomorrow in Camp Randall stadium for the purpose of determining which can or cannot score touchdowns. Whether the scoring will be on that side or this side, nobody seems willing to predict, but anyway it is to be the 23d football meeting between the two schools and some of the battles were headliners in their day.

Badger Ends Ailing

Some of the doubt which has surrounded the always willing gridiron dopesters could be due to the state of affairs in the rival camps, at least what has been announced as the state of affairs. There are, supposedly, so many ailing boys on both sides that the mourners figuratively are having a field day, unmindful of the possibility that some of the maimed may be galloping around like frisky colts tomorrow.

The Badgers' chief lament is written around the fact that the first string ends—Jack Mead and Ray Mals—are among those thought to have only a slim chance of showing themselves before the Dads' day crowd. Along with this, the wearers of the Cardinal are none too comfortably fixed with suitable replacements at any of the positions. There also is added the alarming fact that the Illini will be able to trot forth a number of fellows boasting varsity experience, and those perennial Illini tricks always are a worry.

They Usually Are Close

At last accounts the Illini were claiming that at least five members of what was the first team three weeks ago are gone or incapacitated. The Badgers, naturally enough, are very sorry over that, but can't help feel that there still is plenty for them to be concerned about. For instance, there will be those gentle little linemen such as Les Bingaman, Les Joop, Lou Agase and Capt. Ralph Serpico, an assortment that will provide the visitors with a big edge in poundage.

In the long series between the two schools there never has been one of those things called a rout—that is a 50 or 40 to 0 affair. The highest margin was the 27 points with which the Badgers triumphed in 1900.

Title Hungry Indiana Faces Hapless Iowa

Tall Corn Duel

IOWA		INDIANA
Loehlein	L. E.	Ravensberg
Kay	L. T.	Deal
Ginsberg	L. G.	Bowinski
Lund	C.	Cannady
Fagerlind	R. G.	Brown
Hammond	R. T.	Goldsberry
Gustafson	R. E.	Kluszewski
Niles	Q. B.	Raimondi
Boda	L. H.	Taliaferro
Golden	R. H.	Groomes
Bowen	F. B.	Pihos

Referee—Rollie Barnum [Wisconsin]. Umpire—E. C. Krieger [Ohio university]. Field judge—John Fahey [Marquette]. Head linesman—Archie Morrow [River Falls Teachers].
Radio broadcasts—WSUI, Iowa City; WMT, Cedar Rapids, Ia.; WHO and KRNT, Des Moines; WIRE, Indianapolis, Ind.

BY WILFRID SMITH
[Chicago Tribune Press Service]

Iowa City, Ia., Oct. 19—Indiana university, only member of the Western conference which has not won a football championship, meets Iowa here tomorrow, confidently expecting to continue undefeated in the 1945 campaign which conceivably may bring the Hoosiers their first title. Indiana's squad arrived in near-by Cedar Rapids this afternoon for final drill and was to remain there over night.

Indiana has beaten Michigan and Illinois but in between was a 7 to 7 tie with Northwestern. This in itself could be sufficient to eliminate the Hoosiers from the conference race even if they are victorious over remaining opponents, Iowa, Minnesota, and Purdue. Indiana has the opportunity, of course, to take care of the Gophers and Boilermakers. Either Purdue or Ohio State should be eliminated from the undefeated class tomorrow and Michigan can help Indiana's cause since the Wolverines are scheduled with Minnesota, Purdue, and Ohio State in the current leaders' group.

This Is the Big One to Bo

Coach A. N. [Bo] McMillin, author of that catch phrase, "Indiana's pore little boys," refuses to look farther ahead than tomorrow's game. He is now concerned over the Hawkeyes, altho Iowa has yielded 82 points in defeats by Ohio State and Purdue.

McMillin's boys are in excellent shape for tomorrow's game and will have two starters who were not available when Indiana defeated Michigan, 13 to 7. They are John Cannady, said to be recovered from a leg injury received last summer, and Pete Pihos.

Two Hoosier Frosh to Start

Two freshmen are listed in the Hoosier starting lineup, John Goldsberry, 230 pound right tackle, and George Taliaferro, fleet Negro left half back from Gary, Ind.

OHIO TO MEET PURDUE TODAY BEFORE 74,000

Big 9 Lead at Stake in Columbus

Undefeated

OHIO STATE		PURDUE
Kessler	L. E.	Heck
Thomas	L. T.	O'Brien
Amling	L. G.	Logan
Lininger	C.	Kodba
Redd	R. G.	Crowe
Dixon	R. T.	Hughes
Watson	R. E.	Maloney
Friday	Q. B.	De Moss
Sarringhaus	L. H.	Canfield
Fisher	R. H.	Dale
Cline	F. B.	Cody

Referee—Mike Layden [Notre Dame]. Umpire—R. W. Finsterwald [Syracuse]. Field judge—Williams Orwig [Michigan]. Head linesman—Ray Knipschild [Chicago].
Radio broadcasts—WBBM, WCFL, Chicago; WCOL, WHKC, and WBNS, Columbus.

BY CHARLES BARTLETT
[Chicago Tribune Press Service]

Columbus, O., Oct. 19—This perennially football-wacky city tonight was all steamed up in old time style for Ohio State's first vital clash of the 1945 campaign, tomorrow's battle with the Purdue Boilermakers. Major excitement around Broad and High sts. this evening centered in a search for tickets by late comers, and tardy ones were having no luck, a sellout crowd of 74,000 having been in effect for three days for this battle between the Big Nine's only undefeated and untied elevens to date. Minnesota technically is in that class but the Gophers have played no conference games.

The most relaxed citizen in town this evening was Henry D. Taylor, director of ticket sales, who closed up his ducat wickets with an emphatic "Sold out!" last Tuesday afternoon. It has been a right busy season for Mr. T., who anticipates new records in the Buckeye counting room, both at home and away. The estimated 1945 attendance for the six games in Ohio stadium is approximately 375,000, against last year's record of 336,802, registered with seven home games. With predicted road sell-outs for Minnesota, Michigan, and Pittsburgh, Ohio State will have attracted upwards of 550,000 come the season's end.

They Have Won 12 Straight

There's reason aplenty for this magnetism. The Buckeyes will roar onto the field tomorrow with a record of 12 consecutive victories, three of them 1945 decisions against Missouri, Iowa, and Wisconsin. The home lads haven't tasted defeat since 1943, when they surrendered, 20 to 14, to Hunchy Hoernschemeyer and his Indiana associates.

On the other hand, their foes of the morrow rolled into a downtown hotel shortly after 9 o'clock this evening with a mighty proud record of their own, one which has confused the pre-season gridiron handicappers no end. Cecil Isbell's Boilermakers have swept thru their first four games with Marquette, Great Lakes, Wisconsin, and Iowa.

Boilermakers are Husky

The Buckeyes went thru a brief limbering up drill this afternoon, then retired to a bivouac at the Columbus Country club. Thus, they weren't around to join the open eyed citizenry who stared at the size of the Boilermakers when they landed here. Among the more sizable visitors were Ken Glaesner, 225 pound guard; Tommy Hughes, tackle, who scales 220 pounds, and, of course, Ed Cody, whose 190 pounds don't prevent him from being one of the ablest full backs in the conference.

Among the lighter Boilermakers will be Bob De Moss, the quarter back who is developing into one of the league's ablest passers under the tutelage of Isbell, an old hand at pitching a football himself; Bill Canfield, the professor's son who ran wild against Iowa last week, and Alan Dale, the B-team graduate of last year. Dale will start at right half back in place of Dave Shaw, the swift Indianapolis freshman who has been out since the inaugural against Marquette with a shoulder separation. Purdue's hopes received a jolt when it was discovered that Dave had suffered an injury to the other shoulder in passing practice last Wednesday.

St. Mary's Preflight Team Upsets U. C. L. A. Eleven

Los Angeles, Cal., Oct. 19 (AP)—A rugged St. Mary's Preflight team, led by former Stanford All-American Frankie Albert, tonight upset the University of California at Los Angeles, 13 to 6, marching 76 yards to score the winning touchdown on the first play of the fourth quarter. The clinching touchdown, which broke a 6 to 6 tie, was scored by Half Back Chuck Harrington on a 10 yard off tackle smash. Albert set up the play with a 15 yard pass to End Bob Walsh.

ELMER AND HUBERT FIGHT FOR KEEPS

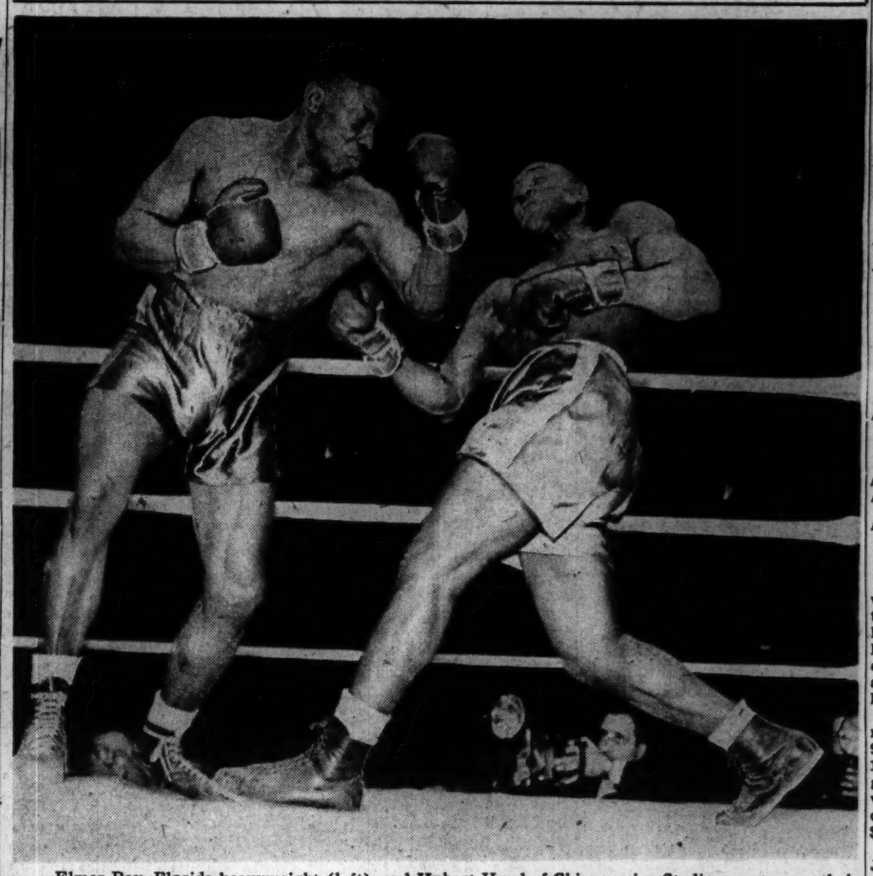

Elmer Ray, Florida heavyweight (left), and Hubert Hood of Chicago give Stadium customers their money's worth in a 10 round bout which helped open the indoor boxing season last night. Both strive manfully to land finishing blows in this exchange. Ray, who has an impressive record, won the decision.

NOTRE DAME IN FOR FIGHT, PITT COACH PREDICTS

Irish Should Win

NOTRE DAME		PITT
Skoglund	L. E.	Skladany
Mieskowski	L. T.	Chuft
Mastrangelo	L. G.	Matiioli
Walsh	C.	Kosp
Roval	R. G.	Ranii
Beresney	R. T.	Johnson
Cronin	R. E.	McPeak
Dancewics	Q. B.	Wolff
Colella	L. H.	Robinson
Brennan	R. H.	Zimmovan
Ruggerio	F. B.	Roussos

Referee—Dr. R. W. Hugel [Marquette]. Umpire—Ernie Vick [Michigan]. Field judge—Dr. David E. Reese [Dennison]. Head linesman—Herbert F. Steger [Michigan].
Radio broadcast—KDKA, Pittsburgh; WJJD, Chicago; WSBT, South Bend.

BY EDWARD BURNS
[Chicago Tribune Press Service]

Pittsburgh, Pa., Oct. 19—Pittsburgh's Panther ain't the ferocious beastie he used to be, but this will not keep an anticipated sellout crowd of 67,000 from assembling in Pitt stadium tomorrow afternoon to see the Pitt lads defend themselves against the onslaughts of undefeated Notre Dame, conqueror of Illinois, Georgia Tech, and Dartmouth.

Notre Dame, as everybody knows, has a way of selling out the house wherever the Irish go, but added to this general popularity is the fact seven members of the Irish squad, including the spectacular freshman left half back, Phil Colella, and John Mastrangelo, left guard, of the starting line-up, are from the Pittsburgh area.

30 Point Margin Expected

Whatever may be said of the reason for the fan fever abounding hereabouts, it probably is not founded on enthusiasm over the way the Irish treated Pitt last year when Notre Dame was the victor 58 to 0. While this is another season, many observers hold that anything less than a 30 point margin for Notre Dame tomorrow can be considered an upset.

We did not come 500 miles to Pittsburgh to wear a chrysanthemum. Since we took up Hollywood [or three-games-in-one] gin rummy we have found our talents in addition woefully deficient. We had high hopes of sharpening up on our arithmetic come tomorrow's Notre Dame scoring activities. Now we aren't so sure—or are we?

Predicts Pitt Victory

We have known Clark Shaughnessy, Pitt coach, for a long time and never caught him in any idle gurgling. But just listen to what the man said at a rally here:

"Pitt should do more than just look good against Notre Dame—we ought to beat Notre Dame. Our team has worked like the very dickens. I think we are going to be quite ready. I question whether Notre Dame is good enough to take our measure."

Startling words those. Still, Clark Shaughnessy could be mistaken.

In the WAKE of the NEWS

BY ARCH WARD
[Chicago Tribune Press Service]

MINNEAPOLIS, MINN., Oct. 19—Harry Stuhldreher, football coach and athletic director of the University of Wisconsin, is pretty mad, if you can rely on what you read in the papers, because one of his former players, Elroy Hirsch, has signed to play professional football with the Chicago team in the All-America conference. He has been saying some harsh things about John L. Keeshin, owner of the Chicago club, who already has paid Hirsch $900 on his pro contract. . . . Mr. Stuhldreher implies that Mr. Hirsch, who is having difficulty telling his old coach the facts, has been ungrateful to his alma mater and to his first collegiate gridiron instructor. . . . We say "first" instructor, because Hirsch played a year for Michigan as a service man after leaving Madison. . . . We haven't heard whether or not Fritz Crisler, too, is exercised about the incident, but if he is, he has not aired his feelings. . . . Hirsch, if he desired, could return to Wisconsin and play out his eligibility, as far as Keeshin is concerned. . . .

That is impossible because the Big Ten conference, of which Wisconsin is a member, disqualifies a boy from intercollegiate competition if he so much as walks down the street with a representative of a professional team. . . . The rule was passed to restrict the growth of professional baseball, not pro football, that's affected by the legislation. . . . The measure is unfair in principle. . . . A student playing football can make known he will join a certain law firm or engineering concern after graduation and his eligibility is not questioned. . . . He still can play in the band, altho he has made known he will join a professional group immediately after graduation. . . . But a boy who says he will play with the Chicago Bears or San Francisco All-Americas is ruled an outlaw pronto. . . . It adds up to nonsense. . . .

The furor about Hirsch is of little consequence. . . . The pros have lived up to their pledge that they will not tamper with a college player until his class has graduated. . . . The war has brought about a situation that gives both sides an argument. . . . It's up to the player to decide whether he has more to gain by completing his collegiate eligibility or turning pro. . . . Education is not an issue. . . . Hirsch will make approximately $20,000 his first two years as a pro athlete. . . . If he has the academic urge, he will use part of his earnings to complete his scholastic work. . . . Stuhldreher's strongest rebuttal is—"Think of the happy memories he will have, if he finishes his eligibility at Wisconsin." . . . We have no doubt that a football career at Wisconsin is a recollection a player would cherish always, but it won't go far at the grocery store and the landlord will give you no credit for it at all. . . .

This department knows many men who have played both college and pro ball and as far as we can discern their happy memories are fairly well divided. . . . We yield to nobody in our enthusiasm for and support of college football. . . . We were almost alone a few years ago in defending it against attacks of educators who could find no room for intercollegiate games. . . . We believe it will flourish in the post-war era, because it exemplifies more than any other sport the virility of America. . . . It will die only if its leaders are so short sighted that they waste their energies fighting imaginary dangers rather than cleaning up and brightening up their own show. . . . College football is crying for a Rockne, Zuppke, Warner, Williams, or Stagg who will create plays and formations that influence the character of the game. . . . The pros now hold the initiative.

Here We Go Again!

It's started—it's started!
Already begun. . . .
War's turmoil scarce over,
The battles just won—
The victory flags flying aloft and unfurled . . .
And SOMEBODY'S plane has circled the world!

Yes, now it commences,
Those headlines with titters . . .
Lord help us—we'll soon have
Ye olde flagpole sitters!
—Helen Baird La Monte

* *

Thinkogram

The best way to break a bad habit is to drop it.—Edna the Buda Beauty.

* *

Do You Remember 'Way Back When:

Mary Pickford played Indian maidens in the early silent movies?—Bill Embs.

We had to wait for a clear sunny day to have the family picture taken at the photographer's?—Zaida Jones Blaine.

You could smell catsup cooking on the range as you walked home from school on a crisp autumn day?—Beba.

At some stage of your early youth your greatest ambition was to own a candy store when you grew up?—Jim Donahue.

* *

Larmer's Ledger

Overheard on Michigan boulevard: "Is that her face or are we having an early Halloween?"

My mother-in-law has just signed with the Chicago Bears. It seemed they needed somebody who knew something about interference.

—Paul Larmer

That Victory Glow

I can't help but notice when I shake hands with the different returnees, they have a certain something—you might call it pride or the satisfaction of a tough job well done.—Doc Richards, Minn. '25.

[Continued on next page, column 1.]

9,214 ATTEND FIRST STADIUM INDOOR SHOW

Ray Defeats Hood; Droll Wins

Fight Decisions

LAST NIGHT
At Chicago Stadium—Joey Barnum and Willie Joyce, drew [10]; Elmer Ray beat Hubert Hood [10]; Benny Droll beat Bill McDowell [10]; Clayton Worlds beat Buddy Walker [10]; Gene Roberts stopped Joey Palmo [3].
At New York—Tony Janiro beat Al Guido [8].
At Boston, Mass.—Jimmy McDaniels knocked out Johnny Jones [6].
At Worcester, Mass.—Timmy Hayes knocked out Ray Moran [3].

BY FRANK MASTRO

Joey Barnum, 23 year old lightweight boxer from Los Angeles, turned in the finest performance of his four-year career by holding Willie Joyce, No. 3 contender for the division championship, to a draw in a 10 round bout in Chicago Stadium last night.

The decision was received with mingled boos and cheers by the 9,214 spectators which included 1,380 nonpaying and service men guests of promoters Irving Schoenwald and Jack Begun. Gross receipts were $37,823.35 and the net $29,094.88.

Referee Tommy Gilmore and Judges James Lynch each called the fight a draw, but Ed Klein, the other judge, voted 52 to 48 for Joyce.

Joey Takes Over

Joyce jumped into an early lead by outpointing his rugged foe in the first and second rounds. Barnum changed the complexion of the fight in the third round when he caught Joyce with several rights to the chin which sent him back on his heels. Joey also gained a margin in the fourth and eighth rounds and held his Gary opponent on even terms in the third, fifth, sixth, seventh, ninth and tenth.

Joyce's inability to elude Barnum's fast punching right gave the transplanted Californian a well merited draw. An old cut over Barnum's right eye was opened in the ninth.

Hubert Stays on Feet

Elmer Ray, Hastings, Fla., decisively outpointed Hubert Hood, 1942 Chicagoland Golden Gloves heavyweight champion, in a 10 round secondary feature. Altho Elmer entered the ring with 32 straight triumphs to his credit, 29 by knockouts, he was unable to score a single knockdown.

That's because Hood tried to outbox his 195 pound opponent and spent considerable time dancing out of range or falling into innumerable clinches. It was in close quarters that Ray landed his most damaging punches. The crowd received one of its few chances to cheer when the rivals exchanged blows on equal terms after the final bell for the fourth round. Seconds from both corners had to help the referee separate the fighters.

Benny Droll of Peoria, substituting for George Costner, easily defeated Bill McDowell, Dallas 157 pounder, in a 10 round supporting engagement. Benny won every round with the possible exception of the ninth and tenth. In the fifth and eighth rounds he made a punching bag of the rugged Texan. If he could punch with authority Droll might have registered a knockout in either of these periods.

Worlds Beats Walker

Clayton Worlds, former city Golden Gloves heavyweight winner, conquered Buddy Walker, veteran Columbus, O., fighter, in a 10 round bout which followed the main event. Walker fell out of the ring for an eight count in the fourth. In the seventh the men were jeered for the slow action. The struggle took on an interesting aspect in the ninth when Worlds, who is 6 feet 4 inches tall, had to resort to every trick in his repertoire to keep his chin out of range of Walker's two handed offensive.

Gene Roberts, Danville, Ill., featherweight, stopped Joey Palmo of Cincinnati in the third round of a scheduled four round opener to score his 14th straight victory and 12th knockout.

COLLEGE FOOTBALL

LAST NIGHT'S RESULTS
St. Mary's Preflight, 13; U. C. L. A., 6.
Wright, 30; Morton, 6.
Drake, 19; Denver, 19.
Chattanooga, 47; Howard, 7.
St. Louis U., 32; Missouri Mines, 0.
North Texas Aggies, 19; Tarleton, 0.
Pittsburg Teachers, 19; Warrensburg, 7.
Miami, 7; Florida, 6.
Wilberforce, 32; Kentucky State, 7.
Hemper Military, 21; Missouri Military, 14.
Temple, 28; West Virginia, 12.
Peru Teachers, 58; Midland, 7.
Muskingum, 25; Heidelberg, 13.
Delaware, 6; West Chester, 6.
Nebraska Wesleyan, 21; Morningside, 0.
Colorado State, 69; Eastern New Mexico, 6.

GAMES TODAY
Illinois at Wisconsin.
Indiana at Iowa.
Northwestern at Minnesota.
Purdue at Ohio State.
Notre Dame at Pittsburgh.
Great Lakes at Marquette.
Wayne at Michigan State.
DePauw at Oberlin.
Wheaton at Elmhurst.
Concordia [River Forest] at North Central.
Illinois Normal at Macomb.
Carbondale at Charleston.
Valparaiso at Ball State.
Manchester at Butler.
Ohio U. at Miami [Ohio].
Nebraska at Iowa State.
Earlham at Franklin.
Albion at Central Michigan.
Ripon at Beloit.
Lawrence at Carroll.
Eau Claire at Milwaukee Teachers.
River Falls at Stout.
De Kalb at Illinois Wesleyan.
Denison at Baldwin Wallace.
Case at Ohio Wesleyan.
Wittenberg at Ashland.
Wooster at Rochester.
Knox at Augustana.
Coe at Cornell college.
Camp Grant at Loras.
Carthage at Grinnell.
Kansas State at Missouri.
Iowa State Teachers at Hamline.
Kansas at Oklahoma.
Oklahoma Aggies at Utah.
Colorado Aggies at Utah State.
Nevada at Tulsa.
College of Pacific at So. California.
Oregon State at Washington.
Oregon at Washington State.
Colorado college at Colorado U.
City college of N. Y. at New York U.
Georgia Tech at Navy.
Amherst at Rutgers.
Bucknell at Penn State.
Virginia Poly at Maryland.
Maine at Connecticut.
Drexel at Haverford.
New London sub base at Harvard.
Colgate at Columbia.
Merchant Marine academy at Lafayette.
Holy Cross at Brown.
Army Junior Varsity at Rensselaer.
Coast Guard at Boston college.
Muhlenberg at Lehigh.
Alabama at Tennessee.
Auburn at Tulane.
Texas Aggies at Texas Christian.
Rice at South Methodist.
Jackson air base at Mississippi State.
Kentucky at Vanderbilt.
Baylor at Texas Tech.
Louisiana State at Georgia.
Wake Forest at No. Carolina State.
Cherry Pt. Marines at North Carolina.
Southwestern at Louisiana Tech.
Texas at Arkansas.
Virginia Military at William and Mary.
Richmond at Guilford.
St. Mary's [Minn.], at St. Olaf.

MOON MULLINS

OH-MR. MAGOOK AIN'T SUCH A JERK AS A MANAGER, MOON. HE'S GETTIN' ME $30 A WEEK AT NEXT WEEKS WRASSLIN' SHOW AT TH' LEGION
AFTER ALL THEM BOOS YOU GOT LAST WEEK?
IF YOU'D BEEN LISTENIN' FOR TH' APPLAUSE INSTEAD OF TH' BOOS, YOU'D HEARD QUITE A LOT OF THAT TOO.
I DID. THEY WAS APPLAUDIN' TH' BOOERS!
Willard
10-20

14 NAMED TODAY FOR HOLLYWOOD $75,000 STAKE

Sirde Likely Favorite in Rich Event

Inglewood, Cal., Oct. 19 (AP)—Fourteen horses were entered today for the sixth running of the $75,000 Hollywood Gold cup tomorrow. The field, expected to reach near record proportions if rain fell, may be cut down to a dozen or less by post time if the weather continues clear. Regardless how many start, the race looms as a free-for-all scramble.

Mrs. A. L. Rice's Sirde, winner of two recent stakes, is the probable favorite, with Bull Reigh, owned by Miss Carlotta Jelm, and Paperboy, veteran W-L ranch campaigner, also highly regarded in the mile and one-quarter run for 3 year olds and up.

The field, by post position:

Horse	Wt.	Jockey	Prob. Odds
Bickle's Choice	112	J. Cragmyle	7-2
PaperBoy	122	J. Adams	5-1
Richmond Jac	102	R. Neves	8-1
Texas Sandman	126	M. Peterson	8-1
Sirde	111	O. Grohs	5-2
Best Effort	111	C. Woolf	10-1
Challenge Me	108	A. Skoronski	15-1
Stronghold	105	A. Bassett	5-1
War Valor	104	H. Trent	30-1
Bull Reigh	122	No boy	7-2
Shuffle	115	F. Chojnacki	10-1
Man O' Glory	107	W. Bailey	6-1
Whirlabout	108	No boy	20-1
Georgie Drum	118	C. Corbett	8-1

Daily Doubles

SPORTSMAN'S PARK
Michigander and Aivan.....$125.20

JAMAICA
Alibi Ike and Tintia.....$65.20

LAUREL
David T. and Constance V.....$1,014.80

ROCKINGHAM PARK
Local Finance and Belheub Sis.....$109.40

JAMAICA RESULTS

FIRST RACE—Purse $2,500, claiming, maidens, 2 year olds, 6 furlongs:
Alibi Ike, 116: McCreary...13.40 7.00 5.00
Marseilles, 116: Roberts.... 4.70 3.80
*Fonda, 116: Hildebrandt.. 13.30
Time, 1:14 4-5. Zacom, Arrow Courier, Cold Scotch, Grand World, Okapi Knight, Court Jest, Johnstown Kid, Stargazer, Easy Spell, *Three o' Five, *Croesus ran. *Field.

SECOND RACE—Purse $2,500, claiming, maidens, 3 year olds and up, furlongs:
Tintia, 110: LeBlanc..... 4.90 3.40 2.90
Cocogrande, 110: Zubrinic.. 29.40 14.40
Which Cup, 110: Lindberg 6.00
Time, 1:13 2-5. Navy Blue, Royal Stew, Wherrie, Zone Evening, Silencer, Lancet, Lady Apple, Petee Pat, *Lady Ruler, *Domestic Bien, *Symbolism ran. *Field.

THIRD RACE—Purse $4,000, allowances, 3 year olds, 1 1-16 miles:
Sir Francis, 115: Permane. 4.10 2.70 2.10
Bob Mann, 118: Guerin.... 3.20 2.80
Lets Dance, 115: Luther.... 2.40
Time, 1:44 3-5. Tiger Man, Stars Bond ran.

FOURTH RACE—Purse $5,000 added, handicap, 3 year olds and up, 6 furlongs:
Bertie S., 103: McCreary.. 22.00 6.00 3.50
Apache, 126: Stout..... 3.10 2.70
Eternity, 106: Permane..... 4.50
Time, 1:11. Miss Drummond, True North ran.

FIFTH RACE—Purse $10,000 added, the Frizette handicap, 2 year olds, 6 furlongs:
Bonnie Beryl, 112: Stout.. 8.50 3.50 2.30
La Liberte, 112: Mayo..... 2.90 2.10
†Mush Mush, 116: Atkinson 2.10
Time, 111 4-5. †Vapor Trail, Ariel Song, Dorothy Brown ran. †Entry.

SIXTH RACE—Purse $3,000, claiming, 3 year olds and up, 1¼ miles:
Green Apples, 111: M'Crry. 12.90 5.20 3.20
Spheric, 104: Lynn..... 3.80 3.60
Attendant, 117: Roberts.... 2.60
Time, 1:53 3-5. Llanero, Bygones, Valdina Loris, Levee Flight, Armor Bearer ran.

SEVENTH RACE—Purse $2,500, claiming, 3 year olds, 1 1-16 miles:
Dagger, 115: McCreary.... 9.80 6.30 4.10
Stager, Eye..... 13.00 7.40
Bienco, 108: McGowan..... 5.20
Time, 1:46. Thrax, *Gun Deck, Bee Twenty-nine, Genial Man S., Four Bells, Callmenever, Capt. America, Flight, Nurse, Army March ran. *Finished first, disqualified and placed last.

In the WAKE of the NEWS

[Continued from first sports page]

Add Similes

As vague as Molotov at a conference.—Louie from St. Louis.

* * *

Buddies

Comrades in the fox holes,
Buddies in the line—
Friendships fused in conflict
Where grim missiles whine.

Bound by ties cemented
Breasting darksome fears,
Pals in days of danger,
Friends thru all the years.

—S. L. Brace

* * *

Famous Last Words

I don't care if he did kick it out of bounds on the 1 yard line, he has no business punting on second down.—Ray Cvikota.

They are taking down the numbers.—F. R. O.

* * *

Home

Its outer walls may be of stone,
A cold slate roof above,
But the basis of a house that's home
Is always built of love.

A kindly father, firm but fair,
In loving furisdiction,
A mother's smiling presence there
Is childhood's benediction.

Outside, bleak winds may chill and roar
And men's quarrels never cease,
But inside home, behind closed door,
Is friendly warmth . . . and peace.

—Morrison Doc's Wife

* * *

Little White Lie

Of course, not that my opinion is worth two cents, but——.—Gunny from Wisconsin.

* * *

Worry, Worry!

I listened to the world series even thru that terrible last game. But, tell me, Arch, I am still yearning to know how that protest on the Cardinal-Cub game came out. Did those guys pass each other on the baselines—and will that game be played over? I can't sleep until I know. —J. F. S.

* * *

Sounds Like a Full Time Job

Ad from the Logansport, Ind., Press via Daniel Francis Clancy:

Wanted—Cook, pie baker, janitor, dishwasher, dry cook, and —that's all I can think of right now.—Weinand's Lunch.

* * *

The Wake Depends Help!
Upon Its Friends. Help!

* * *

Glasow's Gloombusters

A ticket scalper thinks nothing of raising on a pair.

Strikes come and go but the penny slot machine hasn't worked in years.

There's no surer way to make yourself look foolish than by jumping at a conclusion that isn't there. —Arnold Glasow

Ten Years Ago Today—The Bears whipped the Brooklyn Dodgers, 24 to 14. . . . The Chicago Cardinals Pittsburgh, 17 to 13. . . .

RACE SELECTIONS

SPORTSMAN'S PARK, CICERO, ILL.
[Fast]

1—Hollyam, Just Hiram, Scenic Charm.
2—Stoney Brush, Rebbina, Air Raider.
3—Gallant Hour, Thornhond, Here Goes.
4—Dixies First, Lytia Jane, Fire Ship.
5—Bold Dude-Catchwelsta, Chalinette, Roman Belle.
6—Quizzle, Bushwhacker, Ariel.
7—BURGOO MAID, Cherry Trifle, Bolus.
8—Late Thread, Layout, Donna Brand.
9—Impenetrable, Madill, Devils Crag.

JAMAICA, N. Y.
[Fast]

1—Darby Diplomat, Miss Observer, Scenic Charm.
2—Journal, Fly Out, Eternal Reward.
3—HIT IT, Lolita Maria, Zip Code.
4—Devils Island-Quilt, So Proudly, Miss Donna Mae.
5—Pellicle, Bank Balance, Lookout Dice, 6—Perplexer-Fighting Step, Tiger Rebel, Daily Trouble.
7—Black Pepper, Bolos Choice, Choppy Sea.
8—Alumont, Might Step, Sherlock.

LAUREL, MD.
[Fast]

1—Bardy, Cocoa, Allen Cald.
2—Abrasion, Wise Step, Entertainment.
3—Hay Jay, Fiechette, Tellmehow.
4—Pharaday-Ringawhile, Sky Skipper, Piccadilly.
5—BILLY BUMPS, Mahout, Matruh.
6—Armed, Rounders, Megogo.
7—Boy-Pin, Brides Biscuit, Bunk.
8—Tory Row, Enterprise, Guerryton.

ROCKINGHAM PARK ENTRIES

FIRST RACE—Purse $3,000, allowances, 3 year olds and up, 1¼ miles:
*Tracelette .....115 *Record Flight ..103
Sun Spark .....111 One Tip 117
Raj Kumar .....117 *Vies Bar 114
Snowline .....111 What Happened ..112
New Face .....114 Hemboss 105
*Miss Identify 106

SECOND RACE—Purse $2,000, allowances, 3 year olds, 6 furlongs:
*Sis Brownie .....105 *Naughty Vixen ..107
Sex .....114 *Yavapai 106
Brass Man .....117 *Timore 109
Fjord .....114 †Winning Bid 109
*†Pretty Plane ....104 †Short Stay 105
Four Queens 111

THIRD RACE—Purse $2,200, allowances, 3 year olds and up, 6 furlongs:
Hy Charlie .....120 Mono Miller 103
Bulldinger .....111 Claremont Miss ...106
*Anna Mullen ....103 Copywright 117

FOURTH RACE—Purse $2,200, allowances, 3 year olds and up, 1 1-16 miles:
*Gin and It .....102 *Arbor Vita 111
*Uncle Billie .....115 *Tumult 109
Lee's Jacopo .....104 Hayat Tinty 107
Speed Up .....108 Annac 117
Fleet Sister .....102 Purple Heart 111
Arbor Vita .....111 Wake Robin 117

FIFTH RACE—Purse $2,500, allowances, 3 year olds and up, 6 furlongs:
Onechili .....114 *Wise Chance 106
*Credentials .....109 Easy Quero 114
*Sickle Sun .....103 Linwood Jim 114
Wise Advice .....111 *Quillon 109
*Dodo's Girl .....111 Blenette 108
*Respire .....109 Bel Reigh 114
Fyre .....112 Mint Lock 117
Heyorita .....108 *Evening Flight ..108

SIXTH RACE—Purse $5,000 added, Springsteel handicap, 3 year olds and up, 1⅛ miles:
Boy Soldier .....111 Navy 117
Float Me .....108 Misfiring 108
Spangled Game ....124 Romulus 107

SEVENTH RACE—Purse $2,200, allowances, 3 year olds and up, 1⅛ miles:
*Goober Lad .....109 *Star Whiz 109
*Mixer .....109 Yukon 114
*Avaluke .....111 Decision 117
*Misfiring .....106 *Aircraft 109
Flight Mark 111

EIGHTH RACE—Purse $2,000, allowances, 3 year olds and up, 1 1-16 miles:
War Delegate .....114 *Flourtown 115
*Josie's Pal .....107 *Chicoma 107
*Boulders Boy .....112 *Fourth Estate 115
*†Tracer Bullet ....115 Infinite Maid 111
*Sal's Sister .....106 Lassagria 112
Peggy's Silver .....108 *Alport 106
†Entry; ‡entry.
*Apprentice allowance claimed.

HOLLYWOOD PARK ENTRIES

FIRST RACE—Purse $2,500, claiming, 3 year olds and up, 1 mile:
Vittore .....111 *My All 114
War Art .....111 *Trust Fund 111
Jodas Joe .....113 Bill Monahan 112
Persian Heels .....113 Minute Girl 111
Vain Doctor 106

SECOND RACE—Purse $4,000, claiming, 3 year olds and up, 2 miles:
Needle Boy .....106 Away We Go 103
Valdina Cloud .....113 Overland Trail 112
McFourth .....108 Chancy 107
Valdina Gadget 106

THIRD RACE—Purse $10,000, allowances, 2 year olds, 6 furlongs:
Lovemate .....116 †Jovianne 116
Ikes Glory .....119 Bubble Trouble 119
Gold Gazer .....116 Inroc 122
†Sale Reward .....119 Meagan 119
†N. W. Church entry.

FOURTH RACE—Purse $4,000, allowances, 3 year olds and up, 1 mile:
Aristopur .....114 Dry Dark 114
*Fay Legrow .....106 *Barging Lady 111
Red-Ear .....119 April Moon 108
Sierra Fox .....113 Glory Time 111
Realization 114

FIFTH RACE—Purse $5,000, allowances, 3 year olds, 7 furlongs:
Snow Boots .....115 *Conservateur 104
Peace Parley .....113 Truckee 109
Proclamation .....118 Foreign Policy 118
*Golden Count ....115 Blue Agent 115

SIXTH RACE—Purse $4,000, allowances, 3 year olds and up, 6 furlongs:
*Charlie Noble ....109 Fair Bones 107
Marion Collins ....119 Burgoo Dinner 122
Reaping Glory .....122 Regimental 106
Winbag .....118 Silver Fire 118

SEVENTH RACE—Purse $75,000, the Hollywood gold cup, 3 year olds and up, 1¼ miles:
†Sickles Choice ....112 †Stronghold 105
‡Paperboy .....122 War Valor 104
Richmond Jac .....102 *Bull Reigh 122
Texas Sandman .....126 †Shuffle 115
‡Sirde .....111 Man O'Glory 107
Best Effort .....111 Whirlabout 108
Challenge Me .....108 Georgie Drum 118
‡Mr. J. Montgomery and C. Jel entry; ‡W. I. Ranch entry; ‡Mrs. A. L. Rice entry; †Jay Ray entry.

EIGHTH RACE—Purse $5,000, allowances, class D, 3 year olds and up, 1 1-16 miles:
Staters .....122 Capt. Absolute 122
Miracle Man .....122 Cracks 112
Queen Justice .....115 Triplicate 122
Valdina Paul .....122 Broad Cloth 122
*Apprentice allowance claimed.

LAUREL ENTRIES

FIRST RACE—Purse $2,000, claiming, 4 year olds and up, 1¼ miles:
*Bardy .....104 *Miss Gallant 107
*Robert E. Lee ....107 Westnesia 112
*Marquest .....107 Alca Gal 109
Allen Cald .....112 *Gold Day 107
†Coosa .....112 *G. C. Hamilton 107
*Overcall .....104 *Todcan 107
Don Orlan .....115 †Jack Vennie 112
Juniors Pet .....109 †Chalpre 107
SECOND RACE—Purse $2,000, claiming, 3 year olds and up, 6 furlongs:
Entertainment ....108 *Wise Step 111
Senate .....116 Great Divide 112
Abrasion .....119 *Lady Gremlin 108
*Flintee .....108 *Sixteen Cents 114
Kimberley .....112 *Lovan Day 110
Red Wrack .....118 Sunsho 111
Victory Blue .....116 *Flying Kilts 111
*Traction .....111 Grey Prince 111
THIRD RACE—Purse $2,500, allowances, 2 year olds, 6 furlongs:
*Sure Gift .....113 French Lure 111
Bull O War .....118 Tell Away 111
Wisette .....111 Co-Maid 111
Carlotta .....115 Fiechette 115
Carrier .....118 Tellmehow 118
*Hard Facts .....113 For Far 118
Milly C .....115 Skip Orr 118
Hay Jay .....118 *Cherie 106
FOURTH RACE—Purse $2,500, allowances, 3 year olds and up, 6 furlongs:
*†Pharaday .....107 *Talara 109
*Red Knee .....106 Easy Chance 114
Pine Lake .....107 *Kapmec 109
Speeding Home ....110 *Piccadilly 113
Justa Note .....111 *Petes Pet 111
*†Ringawhile .....109 New Flame 115
High Sir .....114 *Panacea 106
*Romanock .....109 Sky Skipper 114
FIFTH RACE—Purse $7,500 added, handicap, 2 year olds, 1 1-16 miles:
Master Bid .....113 Dirl 113
Matruh .....113 †Mahout 110
Bill Bumps .....122 *Lovat 110
SIXTH RACE—Purse $25,000 added, Washington handicap, 3 year olds and up, 1¼ miles:
Turbine .....105 Momo Flag 107
Armed .....124 Right Happy 102
Megogo .....109 Good Morning 103
Tryanenow .....116 Mug's Game 105
Gay Bit .....118 Rounders 119
Dinner Party 106
SEVENTH RACE—Purse $2,500, allowances, 3 year olds, 1 1-16 miles:
Make Fast .....109 *†Perfect 107
Mister Chat .....112 Boss Pilin 118
*†Shelitie .....107 Arailak 112
Knight Cappy .....112 First Stage 118
Island Nymph .....109 Turbine 115
Brides Biscuit .....115 *Army Cadet 107
Cat Bridge .....115 *Land Cruiser 113
*Bunk 113
EIGHTH RACE—Purse $2,500, claiming, 3 year olds and up, 1 1-16 miles:
*Wild Agent .....106 *Sea Command 115
*Azimuth .....115 *Miles City 106
Guerryton .....112 *Stellas Sun 110
Gay Boo .....120 *Helen Night 102
Maryknoll .....109 Miss Fair 109
*Miss Lovable ....112 Tory Row 120
*†Enterprising ....115 *Paula's Star 107
†Fighting Mac ....120 Stray Winds 114
†Entry. *Apprentice allowance claimed.
‡Entry.

HOLLYWOOD PARK, INGLEWOOD, CAL.
[Fast]

1—Vittore, My All, Minute Girl.
2—Overland Trail, Neddie Boy, Valdina Cloud.
3—Inroc, Lovonsite, Safe Reward.
4—April Moon, Sierra Fox, Fay Legrow.
5—Proclamation, Snow Boots, Truckee.
6—Burgoo Dinner, Reaping Glory, Winbag.
7—Sirde-Richmond Jac, Bull Reigh, Texas Sandman.
8—STATERS, Cracks, Broad Cloth.

CHURCHILL DOWNS, LOUISIANA, KY.
[Fast]

1—Darby Diplomat, Miss Observer, Scenic Charm.
2—Journal, Fly Out, Eternal Reward.
3—HIT IT, Lolita Maria, Zip Code.
4—Devils Island-Quilt, So Proudly, Miss Donna Mae.
5—Pellicle, Bank Balance, Lookout Dice, 6—Perplexer-Fighting Step, Tiger Rebel, Daily Trouble.
7—Black Pepper, Bolos Choice, Choppy Sea.
8—Alumont, Might Step, Sherlock.

LAUREL, MD.
[Fast]

1—Bardy, Cocoa, Allen Cald.
2—Abrasion, Wise Step, Entertainment.
3—Hay Jay, Fiechette, Tellmehow.
4—Pharaday-Ringawhile, Sky Skipper, Piccadilly.
5—BILLY BUMPS, Mahout, Matruh.
6—Armed, Rounders, Megogo.
7—Boy-Pin, Brides Biscuit, Bunk.
8—Tory Row, Enterprise, Guerryton.

JAMAICA ENTRIES

FIRST RACE—Purse $3,000, maiden, 2 year olds, 6 furlongs:
Complex .....116 Chaos 116
Col. Wiggins .....116 Indique 116
East Light .....116 Barval 116
Burra Sahib .....116 Some Action 116
Leo L .....116 Blue Mantle 116
Flash Burn .....116 Sidi-Bel-Abes 116
Merry Jo .....116 Kitchen Police 116
His Grace .....116 Four Fourteen 116
Chantilly 116
SECOND RACE—Purse $3,500, 3 year olds, 6 furlongs:
Allison Peters ....114 Indian Giver 111
Royal Forge .....116 Apropiado 116
Paper Mill .....121 King's Count 111
Febridge .....116 Great Power 121
Tiger Cat .....116 Sir Gallahad 116
Frere Jacques .....116 Chantilly 106
Meangen .....111 *Regal Maid 106
THIRD RACE—Handicap, purse $3,500 added, 3 year olds and up, 6 furlongs:
Evening Home ....111 Warden 130
†Poco Mas .....112 Sorisky 100
Tex Martin .....116 Castleman 116
†Sea Fare .....115 †Comanche Peak 114
FOURTH RACE—Purse $7,500, 2 year olds, 1 1-16 miles:
Ringoes .....116 Whiffletree 111
†Axiom .....113 †Blue Falcon 116
Mighty Story .....119 Bushing 116
†Lord Boswell ....116 Raiment 116
Buddie Bones .....116 Russian Action 116
Star Pilot .....122 Let Me Thru 116
FIFTH RACE—The Rockingham handicap, purse $25,000 added, 3 year olds, 1 3-16 miles:
Pacolet .....100 Petrol Point 103
Sandfire .....100 Willing Spirit 111
Bobanet .....119 Bushing 116
Pindus .....106 †Subdued 102
Jeep .....118 Chief Barker 119
Service Pilot 111
SIXTH RACE—Purse $3,500, 4 year olds, 1¼ miles:
Fire Sticky .....117 Proof Coil 114
*Woodford Lad ....106 Miss Eunice 114
*Free Dutch .....104 All Day 114
Return Call .....114 †Pique 114
Ayah's Boy .....114 Gallant Bull 114
Smolenesko .....111 Bold Dan 114
Dry Goods .....114 Verdict 114
Magellan .....114 Gay Town 112
Landslide .....114 Salto 117
†Entry.
*Apprentice allowance claimed.

ROCKINGHAM PARK RESULTS

FIRST RACE—Purse $2,000, maidens, 2 year olds, 6 furlongs:
Local Finance, 113: Keane. 18.20 7.20 4.40
Kate's Boy, 113: McKeever 6.80 5.00
Navy Flyer, 115: Maschek.. 12.60
Time, 1:14 4-5. Co-Lawyer, Miss O'Lindy, Mud Money, New Party, Buck Sergeant, Tiresome Time, Bimont, Sammie's Image, Storm Play ran.

SECOND RACE—Purse $2,000, claiming, 3 year olds, 6 furlongs:
Relheub Sis, 108: Rogers. 14.80 4.00 3.00
Hywick, 108: Hettinger.... 3.60 2.40
Miss Peg, 108: Chaffin.... 3.80
Time, 1:14. Son o' Ted, Betel, Jim's Jeanie, Pat's Mary, Nonyaw, Single Up, Model Lady, Rita Rova Royal ran.

THIRD RACE—Purse $2,000, allowances, 3 year olds, 6 furlongs:
Treas. Bound, 108: Scott. 19.60 7.00 5.00
Builder, 118: Lynch..... 6.40 4.20
Ariel Actress, 115: Snyder.. 4.20
Time, 1:14. Time Stitch, Sea Romp, Taxi King, Ball Shot, Ring Curtain, High Taps, Van's Vickie, Golden Cloth, Lucky Irish ran.

FOURTH RACE—Purse $2,200, claiming, 3 year olds and up, 1 1-16 miles:
Aldridge, 108: Hitange.... 21.00 8.20 5.60
Dauntless Gal, 105: Brennan 15.80 10.40
Tee Midge, 103: Lynch..... 6.60
Time, 1:48. River Wolf, Bus V. Z., Night Bomber, Letter ran.

FIFTH RACE—Purse $3,200, allowances, 3 year olds, 1 1-16 miles:
Son of Tarra, 112: Keane. 9.40 3.80 3.40
Darnall, 114: Balsarelli.. 3.20 2.60
Ted Gardner, 107: Nadeau.. 4.00
Time, 1:46 3-5. Canopus, Santa Candida, Jenkins, Shore Patrol, Singular, Snow Maid, Oxford Blue ran.

SIXTH RACE—Purse $2,500, allowances, 3 year olds and up, 6 furlongs:
Marksman, 117: Moore.... 5.80 4.20 3.40
Scotch Abbot, 111: Stirone 16.80 8.60
Icy Stream, 111: Hettinger 5.20
Time, 1:12 4-5. Zacabrand, Mary Star, Heat Wave, Mar D'Esprit, Fire Kabo, Doublerab, Cream, Flying Giant, Miss Ethel ran.

SEVENTH RACE—Purse $2,000, claiming, 3 year olds and up, 1 1-16 miles:
One Lock, 110: McMullen. 16.00 10.40 6.80
Ole's Gal, 108: Tobin 13.40 7.60
Broke, 110: Hettinger..... 4.80
Time, 1:49. Tina Sampson, Ovala, Over the Dam, Supperville, Bus Girl, Back Number, Bonsunette, Mumble Peg ran.

EIGHTH RACE—Purse $2,000, claiming, 3 year olds and up, 1¼ miles:
Materialize, 112: Chaffin. 19.40 11.60 9.20
Barnacle, 118: Daniels.... 6.40 5.80
Ah One, 107: Scott..... 7.20
Time, 1:56 1-5. Billie Day, High Field, Esta, Cee Raf, Due Sport, Indian Trace ran.

HOLLYWOOD PARK RESULTS

FIRST RACE—Purse $3,000, allowances, 2 year olds, 6 furlongs:
Ble Heel, 113: Grohs..... 6.10 4.40 2.30
Annapolis Ayr, 119: Bailey 9.90 3.70
*Venus de Milo, 116: Trent 2.10
Time, 1:12 2-5. Vicksburg, *Bubble Trouble, Motherland, Coronet Star ran. *Entry.

SECOND RACE—Purse $2,500, maidens, 2 year olds, 7 furlongs:
Binnacle Bob, 118: Woolf. 41.20 12.30 5.90
Petrosal, 118: Skoronski.. 3.40 2.60
Reign's Ace, 118: Adams.... 3.00
Time, 1:25 1-5. Challenge Play, Spring Tooth, Rough 'n' Ready, Dunkirk, He Does, Rebecky, Stairless Night, Royal Squadron, Teddy Junior ran.

THIRD RACE—Purse $2,500, allowances, 3 year olds and up, 7 furlongs:
Reddy, 113: Bailey..... 9.70 5.00 3.00
Tinta Bar, 116: Trent.... 6.70 3.70
K. O. Justice, 118: Longden 2.50
Time, 1:26 1-5. Marlia, Zip Code, Storm Brorita, Federal Agent, Lloyds, Fallen Justice, Air Alert, King's Agent, Granblue ran.

FOURTH RACE—Purse $2,500, allowances, 3 year olds and up, 7 furlongs:
Old Dad, 118: Longden.... 5.00 3.70 2.60
Domingo, 111: Corbett.... 4.40 3.10
Formidable, 116: Peterson.. 2.80
Time, 1:24. Marthavine, Fredonyer Pass, Bobber, Alamo Day, Housatonic, Nut Buster ran.

FIFTH RACE—Purse $3,000, allowances, 3 year olds and up, 6 furlongs:
Ibrox, 114: Neves..... 6.70 2.60 2.40
Gaucho, 114: Peterson..... 2.50 2.20
War Map, 110: Grohs..... 3.00
Time, 1:11 1-5. †Lizarotito, †Freedom Ring, Scotch Mist, Singing Wind, Bar Sand ran. †Entry.

SIXTH RACE—Purse $3,000, allowances, 3 year olds and up, 7 furlongs:
Danada Red, 109: Grohs... 17.40 10.70 3.90
Gold Blooper, 113: Longden 6.10 3.10
*Fairy Bee, 111: Brite.... 2.40
Time, 1:24 1-5. Precipitous, Bill Sickle, Air Glory, *Man o' Haste ran. *Entry.

SEVENTH RACE—Purse $10,000, handicap, 3 year olds and up, 1¼ mile:
Sammy Angott, 114: Pet'n. 27.00 10.70 6.90
Mason Dixon, 115: Bailey.. 5.20 4.40
Reveno Be, 109: Trent..... 5.10
Time, 2:43. Fuego, Indian Road, Dandy Fox, Pathfinder, Florisan, Beau ran.

EIGHTH RACE—Purse $3,000, 3 year olds and up, claiming, 1 1-16 miles:
Gallahus, 120: Skoronski. 6.80 3.40 2.90
Shuffle Toe, 120: Longden 4.30 3.50
Nadin, 116: Hall..... 4.00
Time, 1:44 4-5. War Gallant, New Frontier, Mananul, Fisherville ran.

SPORTSMAN'S PARK RESULTS

FIRST RACE—Purse $1,500, claiming, 4 year olds and up, 5 furlongs:
Michigander, 109: Bond. 42.00 17.60 9.00
Mitch. Chevy, 112: Hewitt. 4.20 3.40
Tuaco, 116: Gillespie..... 2.60
Time, 1:04 3-5. Two Grand, Bombardier, Gato, Virtuoso, Gladacres Mary, Dads, Brown Mask ran.

SECOND RACE—Purse $1,500, claiming, 3 year olds, 6½ furlongs:
Aivan, 106: Jessop..... 4.00 2.80 2.20
Bingo Mama, 107: Bates.... 5.20 3.20
Mardi Jo, 113: Hayes..... 7.40
Time, 1:28 1-5. Dame York, Jen Jen, Rusty Y., Haven O'Call, Last Waltz, Golden Harvest ran.

THIRD RACE—Purse $1,600, 3 year olds and up, 7 furlongs:
Loyal, 117: Lavoie..... 15.40 10.20 7.00
Lowland, 112: Pierson..... 38.20 13.20
Wise Don, 115: Mitchell.. 7.40
Time, 1:31 2-5. Beneva, Repeat, Recalling, Tell Well, Miguelito, Foxy Reap, Topic ran.

FOURTH RACE—Purse $1,600, allowances, 3 year olds and up, 5 furlongs:
Alan F., 110: Martin.... 25.40 12.60 5.80
Cooling Spring, 110: Hooper 16.80 6.60
Mr. Rabbit, 112: Jessop.... 3.20
Time, 1:03 2-5. Jimmie's Boy, Even Stitch, Dayton, Blonde Bomber, Peace Again, Fair Sand, First Command ran.

FIFTH RACE—Purse $1,800, allowances, 3 year olds and up, 5 furlongs:
Day, 108: Fitter..... 18.40 9.20 6.20
Private Joe, 108: Nichols. 9.80 5.40
MacMannis, 110: 7.80
Time, 1:04 1-5. Leaping Moose, Tyro Lady, Captain Fury, Pardo, Sicot, Stoogie, Shaw's Pride ran.

SIXTH RACE—Purse $2,000, allowances, 3 year olds and up, mile and 70 yards:
Parasang, 113: Bates..... 7.00 4.40 4.20
Volcano, 113: Nichols.... 3.60 3.20
Sand Storm, 115: Sanabria 5.20
Time, 1:50 4-5. Devalue, *Free Speech, *Corydon, Bon Picker, Baying ran. *Entry.

SEVENTH RACE—Purse $1,600, allowances, 3 year olds and up, 1 1-16 miles:
Cherry Wine, 119: Martin. 9.20 5.40 3.80
Diavolman, 119: Bates.... 6.20 4.40
Rose Canyon, 116: H'ksw'th 6.80
Time, 1:53 3-5. Hot Spark, Seventeen Guns, Vegas Wheel, Prince Bellfro, Valdina Marge ran.

EIGHTH RACE—Purse $1,500, claiming, 3 year olds and up, 1 1-16 miles:
Gray's Bay, 109: Martin. 19.00 8.20 6.40
Extricate, 106: Gillespie. 3.80 3.00
Sonny Boy, 109: Bond..... 3.40
Time, 1:53 3-5. Funrow, Old Lover, Sure Girl, Puzzle Over, Nod's Boy ran.

LAUREL RESULTS

FIRST RACE—Purse $2,000, claiming, 2 year olds, 6 furlongs:
David T., 109: Challis... 196.70 52.60 24.50
Jane Dale, 111: Mann..... 5.10 3.50
Marjorie T., 108: Scocca.. 12.90
Time, 1:13 3-5. Granny, Astify, Magic Step, Winks Forty, Good Pasture, Glca, Star Time, Silen Rose, Peggy Only ran.

SECOND RACE—Purse $1,800, claiming, 3 year olds and up, 6 furlongs:
Constance V., 106: Covalli. 19.10 12.30 9.30
Brooke Argo, 115: Torres.. 26.80 16.80
Tumble Boy, 110: Scocca.. 28.00
Time, 1:15 3-5. Tatnuk Shot, Golden Babe, Grades, Royal Fleet, Flying Scout, Problem Child, Chance Fair, Bit of Nerve, Brown Ruin ran.

THIRD RACE—Purse $2,500, allowances, steeplechase, 3 year olds and up, about 2 miles:
*Cosey, 145: Kratz..... 3.80 2.10 Out
†Spur Count, 141: McGovern 2.40 Out
(Only two horses finished.)
Time, 4:13. Ugly Duckling, *Bold Mate, †Quonset, Phalanger started. *Entry, †Entry.

FOURTH RACE—Purse $2,000, maidens, 3 year olds and up, 1 1-16 miles:
Major Action, 107: Scocca. 7.20 3.80 2.80
Audible, 107: Baouris..... 3.40 2.80
Teddy, 118: Dodson..... 2.90
Time, 1:51. Orgullosa, Goldie's Honey, Ted Wes ran.

FIFTH RACE—Purse $2,500, allowances, 3 year olds and up, 6 furlongs:
Trouble Sands, 113: Mun'n 6.40 3.20 2.60
Labra, 106: Young..... 3.10 2.50
Blue Cross, 109: Knott.... 3.50
Time, 1:13 3-5. Riar Red, Ashame, First Pal, Hazels Play, Amici, Marusha Moalee, Politigirl, Little Sandy, Milkboat ran.

SIXTH RACE—Purse $3,000, allowances, 3 year olds and up, 6 furlongs:
Equanimous, 112: Young.. 7.10 3.50 2.30
Elmo Jr., 118: Cizzetta.... 3.60 2.50
Hadawin, 111: Wood..... 3.20

SEVENTH RACE—Purse $3,000, allowances, 3 year olds and up, 1 1-16 miles:
Time, 1:13 3-5. Gallies, Trelawney ran.
EIGHTH RACE—Purse $3,000, allowances, 3 year olds and up, 1 1-16 miles:
*Salvo, 120: Basile..... 11.70 13.00 7.40
*Top Reward, 118: Clark.. 13.00 7.40
One Only, 115: Cherry..... 3.40
Time, 1:46 4-5. †Fair Ann, Aidos, Mugwump, Cal's Pet, Bright Argosy, War Dressing, †Ring Master ran. *Entry, †Entry.

EIGHTH RACE—Purse $3,500, claiming, 3 year olds and up, mile and 70 yards:
Dudie, 116: Basile..... 6.00 3.30 2.70
Smoke Fire, 113: Dodson.. 3.80 3.30
Agrarist, 115: Critchfield 3.90
Time, 1:46 3-5. Threeply, Grey Steel, Marzy, The Demander, Limehouse, High Bit, Justice Nap, Nedwin, Anne Again ran.

CHURCHILL DOWNS ENTRIES

FIRST RACE—Purse $1,400, claiming, 3 year olds, 6½ furlongs:
Judy Dunn .....114 Miss Observer 105
*Ship Jr .....109 *Ci Light 108
Flash Cave .....105 Angle Bar 114
Count Gold .....108 *Border Vintage 109
Scenic Artist .....108 Chic Jean 108
Mad Sadie .....105 Suede 111
Sagby Diplomat ....108 *Arabs Lady 100
*Fred Cody .....109 Red Skipper 111
Sva Lillian .....105 Bal-Yit 111
Lutie Bolo .....105 *Chero Kaid 108

SECOND RACE—Purse $1,400, allowances, 2 year olds, 6 furlongs:
Fly Out .....118 Cellers Out 118
Rush Creek .....115 Eternal Reward 118
Future King .....118 †Spring Quest 115
Silver Head .....113 *Bayonet 113
*Journal .....113 Main Threat 118
*Lookout Club .....110 Count Blue 118
Jay Noel .....118 †Inquietia 118
Chance Dance .....118 Be Busy 115
Earl V. Z .....118 Whirlpool 115
*Cool Judgement ....113 Wild Advice .

SCHURZ DEFEATS LANE, 20 TO 0, IN PREP TITLE BID

South Shore Stopped by Harper, 7 to 6

BY DAVID CONDON

More than 8,000 football fans yesterday saw Schurz High school's eleven practically assure itself of the City league's north section crown as it gained a 20 to 0 triumph over Lane Tech's once tied but previously undefeated Indians, the defending champions who made a valiant effort to halt the high scoring unit which has rolled up 179 points in four league victories.

For the first quarter, the contest was scoreless, and it wasn't until midway in the second period that Clare Kaiden weakened the spirit of the Indian rooters who packed Lane stadium by scoring on a four yard quarter back sneak, giving Schurz a 6 to 0 lead. Dick Redman ran for the extra point, and by half time, after several other scoring threats had been halted by Lane, Schurz held a 7 to 0 lead.

Miller, Redman Score.

Johnny Miller broke off tackle in the third period for six yards to score the second touchdown, and in the fourth quarter, Redman crossed from the 1 yard line to climax a drive which started on the Schurz 44. The place kick for the point was good.

Outstanding for Lane were Alex Cichanski, half back, and Dick Kieres, quarter back, both of whom were removed because of injuries.

The victory was the fourth straight for Schurz, with two games remaining. It can clinch the title by winning one more.

Senn Beats Roosevelt

Elsewhere in the north section, Senn defeated Roosevelt, 33 to 6, in Winnemac park. Senn has won three, tied one, and lost the other. Al Jacobson scored twice for the victors, with Bill Swanson, Elliot Stirling, and Warren Wilke scoring the others. Don Clement made the Roosevelt touchdown. For Senn, the passing of Stig Nelson set up one touchdown, while both Jacobson's scores came on passes from Dick Fairgrieve.

In a south section game on Shewbridge field, Harper won a closely contested game from South Shore, 7 to 6, as Bill Johnson took a 20 yard pass from Art Barrett to score in the second quarter, and Tony Pavlionis added the point. The Tars scored in the last quarter when Joe Hoffman went around end for three yards. It was the first loss in four games for South Shore.

Foreman and Crane Tie

Phillips routed Kelly, 40 to 13, in 83d-Yates av. stadium in a central section game that was highlighted by Herman Jones' 70 yard runback of a kickoff for a Phillips score.

Calumet stayed in the title race in the south section by winning from Morgan Park 20 to 14, last night in Shewbridge field.

In the west section, Foreman and Crane played a 14 to 14 tie, with Harold Burgeson and Duncan Gardiner scoring the Foreman touchdowns and George Chioles and Gene Foley scoring for Crane. Steinmetz beat Marshall, 15 to 7, in the second west section meeting. Bob Spurling and Bob Wisher scored touchdowns for the victors, who added three more points on an extra point and a safety. Gene Siegal, who completed 16 to 32 passes for 292 yards, threw to Bob Lipsky for the Roosevelt touchdown. Lineups:

Schurz [20]		Lane [0]
Nusser	L E	Van Waser
Forman	L T	Schadtl
Paturalski	L G	Quinn
Mayer	C	Reuport
Nowicki	R G	Lund
Bagel	R T	Jaeger
H. Redman	R E	Seyferlich
Kaiden	Q B	Klitzke
D. Redman	L H	Cichanski
Miller	R H	Tallmonchuk
Plank	F B	Sturtevant

Schurz ..... 0 7 6 7—20
Lane ..... 0 0 0 0— 0
Touchdowns—Kaiden, Miller, D. Redman.
Points after—Lally [for Plank], D. Redman.

Senn [33].		Roosevelt [6]
Stirling	L E	Frost
Levitt	L T	Woodruff
Chudzinski	L G	Wolin
Seegren	C	Siegel
Hoffman	R G	Jacobson
Anderson	R T	Orenstein
Jacobson	R E	Oesterreicher
Fairgrieve	Q B	Hilfman
Kletzman	L H	Lieberman
Swanson	R H	Clement
Rosencrans	F B	Magliano

Senn ..... 6 7 6 14—33
Roosevelt ..... 0 0 0 6— 6
Touchdowns: Swanson, Stirling, Wilke [for Swanson] Jacobson [2], Clement.
Points after touchdown: Jacobson [2], Jevert [for Swanson].

Harper [7].		South Shore [6].
Johnson	L E	Curtin
Dade	L T	Belifuss
Griffin	L G	Reed
P. Cavilenis	C	Stevens
Klimant	R G	Bryer
Helweg	R T	Lewis
Kasley	R E	Ruppert
Willet	Q B	Citron
W. Johnson	L H	Ganey
Paulaunin	R H	Hoffman
Barrett	F B	Denst

Harper ..... 0 7 0 0—7
South Shore ..... 0 0 0 6—6
Touchdowns, W. Johnson, Hoffman.
Point after touchdown: Pavlionis.

Phillips [40].		Kelly [13].
Johnson	L E	Mueller
Mercer	L T	Bamford
McLaughlin	L G	Hebda
Harris	C	Beals
Thomas	R G	Oke
Coplin	R T	Skrodenis
Coplin	R E	Workowski
Jones	Q B	Tipping
Townsend	L H	Morrow
Hereford	R H	Suchor
Malcolm	F B	Balcunas

Phillips ..... 14 0 12 14—40
Kelly ..... 0 7 0 6—13
Touchdowns: Hereford, Jones [2], Bradley [for Townsend], Coplin [2], Kettel [for Mueller], Morrow.
Points after touchdowns: Bradley, Coplin, Morrow.
Safety: Morrow.

Foreman [34]		Crane [14]
Bornell	L E	Stricker
Osrava	L T	Palmer
Durand	L G	Gondick
N. Bergeson	C	Paparatto
Bove	R G	Spin
Fraegel	R T	Kubal
Chrisman	R E	Farinella
Thompson	Q B	Rempala
Mera	L H	Pigozzi
Pelito	R H	Stringfimi
H. Bergeson	F B	Corpolongo

Foreman ..... 7 0 0 7—14
Crane ..... 7 0 0 7—14
Touchdowns—N. Bergeson, Gardiner [for Bergeson], Chioles [for Pigozzi], Foley [for Stricker].
Points after touchdowns—Durand [2], Paparatto [2].

Steinmetz [15]		Marshall [7]
Kos	L E	Moto
Bullock	L T	Versen
Leuch	L G	Vrame
Bielawa	C	Podell
Balk	R G	Lerman
Taylor	R T	De Koven
Pearson	R E	Lipsky
Schanel	Q B	Siegal
Koeppie	L H	Bempras
Shepley	R H	Peterson
Spurlin	F B	Nelms

Steinmetz ..... 7 3 6 0—15
Marshall ..... 0 0 0 7— 7
Touchdowns—Spurlin, Wisher [for Koepple], Lipsky.
Points after—Bullock, Vrame.
Safety—Nelms.

HENRICH GETS DISCHARGE

New York, Oct. 19 [AP]—Tommy Henrich, star outfielder, has been discharged from the coast guard and will be available to play next year, the Yankees have announced.

SCHURZ MAKES SURE IN ENDING AN END RUN

William Sturtevant, Lane Tech full back, finds himself strictly on his own as he attempts to gain around end in the second quarter of game with Schurz yesterday on Lane's field. Richard Redman, Schurz left half, brings Sturtevant to earth as Harry Lally and George Paturalski rush up as reinforcements. [TRIBUNE Photo]

MARQUETTE MAY END BLUEJACKET STRING TONIGHT

Another Big Night

MARQUETTE		GREAT LAKES
Palesse	L E	O'Connor
Rome	L T	Harvey
Crowley	L G	Foley
R. Fritts	C	Wilkins
Wilkins	R G	Lamoure
Castano	R T	Widseth
Kalchik	R E	Jones
Hickey	Q B	Terlep
Rudan	L H	Parker
Copoulos	R H	Aschenbrenner
Teik	F B	Motley

Referee—W. Clarne [Bradley]. Umpire—Dallas Marvil [Northwestern]. Field judge—S. Le Gault [Illinois]. Head linesman—Stewart Wilson [Minnesota].
Radio broadcast—WEMP, Milwaukee.
Time of game—9 p. m. [Chicago time].

BY MAURICE SHEVLIN

[Chicago Tribune Press Service]

Milwaukee, Wis., Oct. 19—Marquette university's football squad, strengthened by the return from army service of two of its stars of 1941 and 1942, Les Kalchik and Center Jimmy Sullivan, and buoyed by a top-heavy victory over Kansas State last week, has hopes of breaking Great Lakes' war time domination tomorrow night.

The Bluejackets from the Naval Training center, however, also will be bolstered by the return to the starting lineup of their great Negro full back, Marion Motley, 210 pounder from the University of Nevada, who was injured in the opening game with Michigan.

Kalchik Can Snag 'Em

The return of Kalchik has forced Coach Tom Stidham to revise his lineup, moving Orlando Palesse from right to left end and using Kalchik at right end. The former soldier was a sensational pass catcher for the great Charlie Trippi at Greensboro, N. C., in 1943 and has proved to Stidham that he hasn't forgotten how.

The starting Hilltop back field probably will be the same as that which opened in last Saturday's 55 to 13 drubbing of Kansas State. Bill Hickey of Chicago's St. Ignatius is the quarter back; Johnny Rudan, left half; Paul Copoulos at right half, and Bob Teik or Denny Pantzlaff at full back.

Potent Sailor Back Field

With Motley at full back, Great Lakes will have a powerful attacking group made up of the brilliant passer, George Terlep, former Notre Dame player, at quarter; Charles Parker, Southern Methodist, at left half; and Frank Aschenbrenner, ex-Marquette star, at right half.

The Bluejackets have won all five of their games with Marquette during this war time period, and go into the game with a season record of losses to Michigan [27 to 2] and Purdue [20 to 6], a scoreless tie with Wisconsin, and a 21 to 12 defeat by Fort Benning.

PROVISO PREP ELEVEN BEATS WAUKEGAN, 14-7

Mel Pfeifer ran a Waukegan punt back 64 yards for a touchdown in the second quarter as Proviso defeated the Waukegan eleven, 14 to 7, in a Suburban league game last night in Waukegan.

Pfeifer scored a touchdown in the opening period to give Proviso a 7 to 0 lead as the quarter ended. Waukegan's touchdown came in the second quarter. It was the second league triumph for the Pirates. Lineup:

Proviso [14]		Waukegan [7]
Justus	L E	Fetter
Brawks	L T	Kinsey
Di Pirro	L G	Lancilloti
Iosoco	C	Lewis
Berg	R G	Emerslan
Fabry	R T	Robinson
La Berg	R E	Blumberg
Gilbert	Q B	Hall
Pfeifer	L H	Gordon
Caselli	R H	Kaiser
Yaeger	F B	Jerdee

Proviso ..... 7 7 0 0—14
Waukegan ..... 0 7 0 0— 7
Touchdowns—Pfeifer [2], Gordon. Points after touchdowns—Gilbert [2], Gordon.

CENTRAL PLAYS MISHAWAKA HIGH IN SOUTH BEND

South Bend, Ind., Oct. 19 [Special]—South Bend Central and Mishawaka will renew one of the midwest's oldest high school football series when they meet in the 33d game of the 43 year old rivalry in Notre Dame stadium tomorrow. If the forecast of ideal weather prevails, the contest is expected to be played before 18,000.

The contest is expected to resolve itself around a passing duel between Central's Dick Flowers and Mishawaka's Jimmy Stefoff. Passing has been the chief offensive weapon of both teams, and observers lean to the belief they will rely heavily on that type of attack.

Central needs a victory to remain in the running for the eastern division championship in the Northern Indiana conference.

Prep Football

YESTERDAY'S RESULTS
CITY LEAGUE

Schurz, 20; Lane Tech, 0.
Senn, 33; Roosevelt, 6.
Harper, 7; South Shore, 6.
Phillips, 40; Kelly, 13.
Steinmetz, 15; Marshall, 7.
Foreman, 14; Crane, 14.
Calumet, 20; Morgan Park, 14.

PRIVATE SCHOOL
Chicago Latin, 14; North Park, 0.

NORTHEAST CONFERENCE
Crystal Lake, 19; Lake Forest, 6.
Niles, 58; Woodstock, 0.

NORTHWEST CONFERENCE
Antioch, 13; Northbrook, 7.

SOUTH SUBURBAN LEAGUE
Bloom, 45; Kankakee, 0.

SUBURBAN LEAGUE
Proviso, 14; Waukegan, 7.

NORTHERN INDIANA CONFERENCE
Western Division
East Chicago Washington, 51; Valparaiso, 6.
Whiting, 33; Hammond, 6.
Gary Law Wallace, 37; Gary Horace Mann, 27.

Eastern Division
South Bend Washington, 19; La Porte, 14.
South Bend Riley, 33; Fort Wayne North, 6.
South Bend Adams, 13; Elkhart, 7.

NORTHERN INDIANA MISCELLANEOUS
Gary Wirt, 8; Griffith, 7.
Hammond Tech, 28; Hammond Catholic Central, 6.
Michigan City, 18; South Bend Central Catholic, 13.
Goshen, 25; Garrett, 6.

MISCELLANEOUS
Calumet City, 19; Clark [Hammond], 0.
Pullman Tech, 7; Thornton, 6.
Aurora West, 19; Elgin, 13.
St. John's Military, 12; Marmion, 0.
Joliet, 34; Gary Roosevelt, 18.
Elgin, 21; Aurora West, 0 [lights].
La Salle-Peru, 13; Aurora East, 6.

GAMES TODAY
CITY LEAGUE
North Section

Sullivan vs. Waller in Lane Tech stadium, 2 p. m.
Lake View vs. Amundsen in Winnemac park, 2 p. m.

West Section

Austin vs. Harrison in Key Branch stadium, 2:30 p. m.
Kelvyn Park vs. Tuley in Hanson park, 2:30 p. m.

Central Section

Gage Park vs. Farragut in Shewbridge field, 7:30 p. m.
Dunbar vs. Du Sable in Shewbridge field, 12:30 p. m.
Englewood vs. Tilden in Shewbridge field, 3 p. m.

South Section

Chicago Vocational vs. Fenger in Pullman Tech field, 2:30 p. m.
Parker vs. Hyde Park in 83d-Yates av. stadium, 12:30 p. m.
Hirsch vs. Bowen in 83d-Yates av. stadium, 3 p. m.

SUBURBAN LEAGUE
[Frosh-soph games start at 12:30 p. m.]
Evanston at Oak Park.
Morton at New Trier.

WEST SUBURBAN CONFERENCE
[Lightweight game starts at 12:30 p. m.]
La Grange at Downers Grove.
Hinsdale at Maine.
Glenbard at Riverside.

SOUTH SUBURBAN LEAGUE
Blue Island at Argo, 2 p. m.

PRIVATE SCHOOL LEAGUE
Wheaton vs. Harvard in Washington park, 10 a. m.
North Shore vs. Todd in Woodstock, 10 a. m.
Francis Parker vs. Luther in Hanson park, 10 a. m.

NORTHEAST CONFERENCE
Leyden at Arlington Heights, 2 p. m.
Warren at Libertyville, 2 p. m.

NORTHWEST CONFERENCE
Palatine at Barrington.
Grant at Bensenville.

LITTLE SEVEN CONFERENCE
Batavia at Dundee.
Sycamore at Naperville.
Wheaton at West Chicago.

NORTH CENTRAL CONFERENCE
Onarga at Roosevelt Military academy, 2 p. m.

MIDWEST PREP CONFERENCE
Lake Forest academy at Culver Military academy, 2 p. m.

NORTHERN INDIANA CONFERENCE
Eastern Division
South Bend Central vs. Mishawaka in Notre Dame stadium.

MISCELLANEOUS
Wayland academy at Elgin, 2 p. m.
Highland Park at York, 2:30 p. m.
Morgan Park M. A. at Lockport, 2 p. m.

LATIN FOOTBALL TEAM WINS, 14-0; FOURTH IN ROW

Emil Iverson, leading scorer in the Private School league, yesterday paced the Chicago Latin eleven to a 14 to 0 triumph over North Park academy on Latin field. It was the fourth straight victory for Latin, leaving it the only undefeated team in the race.

In the second period, Iverson passed 10 yards to Jay Schiller, who ran an additional 10 yards to score. Iverson plunged for the point. In the fourth quarter, Iverson crossed from the 1 yard line, and again added the point with a plunge. Lineups:

Chicago Latin [14]		North Park [0]
Hall	L E	Carsten
Oldenburg	L T	Ahlstrand
Wirtz	L G	Vollan
Alden	C	Evans
Cohen	R G	R. Johnson
Ruppel	R T	Tarnquist
Carroll	R E	B. Johnson
Schiller	Q B	Ward
Iverson	L H	Fraser
Corbett	R H	Lind
Hiell	F B	Behroth

Latin ..... 0 7 0 7—14
North Park ..... 0 0 0 0— 0
Touchdowns—Schiller, Iverson.
Points after—Iverson [2].

LAKE FOREST, CULVER RENEW RIVALRY TODAY

Culver, Ind., Oct. 19 [Special]—The Culver Military academy football team will renew its long standing football rivalry with Lake Forest academy here tomorrow. The game will feature the annual homecoming week-end here.

Between halves of the football game the cadet harriers will meet Loyola academy of Chicago.

Following the game, visiting grads will be the guests at an Officers' club reception.

Elmhurst Has Diamond Jubilee Homecoming Day

Elmhurst college will play Wheaton in Elmhurst's diamond jubilee homecoming football game at 2 p. m. today.

BEARS EAGER TO DEAL RAMS FIRST LOSS TOMORROW

The Bears concluded their hard labors yesterday for tomorrow's return match in Wrigley field with the Cleveland Rams, only unbeaten and untied team in the National Football league.

Gene Ronzani, the Bears' veteran quarter back, will get a chance to start the first attack against Cleveland, the coaches indicated yesterday. This is no slam at Sid Luckman, the regular custodian of the job, but it's a measure frequently adopted by a baseball club to snap out of a slump—shift the line-up. Ronzani has been used sparingly this season, but last year he filled in admirably on those Sundays when Luckman was unable to show up because of maritime service duties.

Inside 10 Yard Line Four Times

At Cleveland three weeks ago the Bears were shut out by the Rams, 17 to 0, the first blanking they had suffered since 1939 when they lost to the Detroit Lions, 10 to 0.

Against the Rams, the Bears progressed within the 10 yard line four times, but always were hurled back. Remembering this, the coaches continued working on goal line plays. Tho Luckman has completed more passes for more yardage than any National leaguer, only one of his tosses has gone for a touchdown. Gary Famiglietti twice failed to make a vital first down in these attacks against the Rams.

Jim Fordham, the other full back, has been out of action with an injured shoulder.

Penalties at crucial moments also have caused the Bears' offense and defense to sag, and the coaches have warned the players against committing infractions. In their fat seasons the Bears could easily recover after making fouls, because of their crushing strength.

Shaw to Join Rams

The Rams gained additional strength yesterday with announcement that Bob Shaw, former star end at Ohio State, will be available for the last five games of the campaign. He returned recently from European service.

The Rams also have signed the veteran Chet Adams of Ohio university and Jack Wilson, former Baylor back, for the 1946 season.

The Cards, still babbling happily after their escape from the .000 ranks last Sunday by beating the Bears, will leave today for Detroit and tomorrow's game with the Lions. The Lions have something to crow about, too . . . an upset victory over the Philadelphia Eagles.

BLOOM DEFEATS KANKAKEE, 45-0, IN LEAGUE GAME

The Bloom High school football team swamped Kankakee, 45 to 0 in a South Suburban league game last night in Kankakee. Bob Sanravis' 45 yard dash in the third quarter was the longest scoring run. Sam Piazza made two touchdowns. Lineups:

Bloom [45]		Kankakee [0]
Davis	L E	Holz
Polita	L T	Weiner
Bruno	L G	Burns
Weller	C	Supernant
Bove	R G	St. Germaine
Smith	R T	Payne
Concorti	R E	Hiatt
De Frank	Q B	White
Piazza	L H	Clevenger
Theanis	R H	Hess
Bouma	F B	Johnston

Bloom ..... 19 6 14 6—45
Kankakee ..... 0 0 0 0— 0
Touchdowns—Piazza [2], Sanravis [for Piazza], Bouma, Baird [for De Franck], Concorti, Marias [for Theanis].
Points after touchdowns—Bouma [3].

UNBEATEN NAVY, GEORGIA TECH TO BATTLE TONIGHT

Annapolis, Md., Oct. 19 [Special]—Navy's powerful gridiron squad—unbeaten, untied, and unscored on in three games—will meet Georgia Tech in Baltimore Municipal stadium tomorrow night in the fifth renewal of one of football's colorful rivalries before an expected 40,000. The series is tied at two victories each, the Georgians scoring a 17 to 15 upset in last year's battle.

Star on the invaders' eleven is George Matthews, 170 pound half back, who saw action against the Navy last fall, and who is considered by naval academy's scouts as a fast back, an excellent pass receiver, and an outstanding all around player.

Veteran Boxers' Officials Resign from Association

Martin Luck yesterday announced his resignation as president of the Veteran Boxers' association of Illinois because of what he described as dissension in the organization. At the same time Frank Mastro of The Tribune sports staff announced his resignation as a member of the board of directors.

COMPLETE RADIO PROGRAMS AND HIGHLIGHTS FOR TODAY

CHICAGO FREQUENCIES

W-G-N—720	WCFL—1000	WGES—1390
WIND—560	WMBI—1110	WHFC—1450
WILL—580	WJJD—1160	FM—
WMAQ—670	WJOB—1230	WGNB—45.9
WBBM—780	WEDC—1240	WBBM—46.7
WAIT—820	WSBC—1240	WDLM—47.5
WENR—890	WCRW—1240	WWZR—45.1
WLS—890	WMRO—1280	WBEZ—42.8
WAAF—950		

[M] indicates MBS, [N] NBC, [C] CBS, and [A] ABC.
Programs are listed in Chicago daylight saving time.

MORNING

5:30—W-G-N—Good Morning hour.
WMAQ—News and prayer.
WIND—News; America Goes to Work.
WJJD—Breakfast Frolic.
5:35—WMAQ—The Early Bird.
5:55—W-G-N—News Summary.
6—W-G-N—The Farm hour.
WMAQ—Ed Allen, news reports.
WBBM—Musical Clock.
WIND—News; Yawn Patrol.
WCFL—Come on, Get up.
WLS—The Platter Parade.
6:15—WMAQ—Town and Farm.
6:30—W-G-N—Songs of Praise.
WBBM—Treasury Star Parade.
WIND—Back to the Bible.
6:45—W-G-N—Morning News.
WMAQ—Burlingham and Roen, news.
WBBM—The Musical Clock.
7—W-G-N—Record Reveille.
WMAQ—The Suburban hour.
WBBM—Paul Gibson program.
WCFL—News reports.
WLS—Farm news, George Menard.
WIND—News reports to 8 a. m.
WJJD—Wake Up Time.
7:15—W-G-N—News Summary.
WCFL—Morning Salute.
WLS—Facts and Fancy.
7:20—W-G-N—Record Reveille to 8 a. m.
7:30—WLS—The Prairie Ramblers.
WJJD—News reports.
7:45—WLS—Gil Hix, news reports.
7:55—WBBM, WMAQ—News bulletins.
WJJD—Wake Up Time.
8—WBBM—News of the World [C].
WCFL—Martin Agronsky, news [A].
WMAQ—Your Neighbor program.
WLS—Morning Devotions, Dr. Holland.
WIND—News; Wake Up and Sing.
WJJD—Osborne on Sports.
8:15—W-G-N—Two Ton Baker, songs.
WBBM—News reports.
WCFL—Morning Salute.
WLS—Prairie Ramblers.
WJJD—Wake Up Time.
8:30—W-G-N—The Music Mart.
WIND—News; Coffee Time.
WBBM—The Musical Clock.
WLS—Checkerboard Fun Fest.
WMAQ—News reports.
8:35—WMAQ—Ralph Howard Peterson, news.
8:45—WBBM—The Musical Clock.
WLS—Farm and Garden program.
WCFL—Moulton Kelsey, news reports.
WMAQ—Your Friend, Bob.
WIND—News reports.
9—W-G-N—News reports.
WCFL—The Breakfast Club [A].
WMAQ—The World's Great Novels.
WBBM—Paul Neilson, news reports.
WLS—Rex Allen and the Dawnbusters.
WIND—News; Start the Day Right.
WJJD—High School Forum.
9:15—W-G-N—Melody Memos.
WBBM—The Musical Clock.
WLS—Gil Hix, news reports.
WIND—Quiz Time.
9:30—W-G-N—Citizens of Tomorrow.
WLS—The Breakfast Club [A].
WMAQ—A Little Morning Music.
WBBM—Paul Gibson program.
WIND—News reports; Bing Sings.
WJJD—Fun for the Kids.
9:45—WMAQ—News reports.
WBBM—Meet the Missus.
WIND—Gary Public Schools.
10—W-G-N—Spots of Music.
WMAQ—Teentimers' show [N].
WBBM—Give and Take [C].
WIND—News; Today's Top Tunes.
WCFL—Ladies, Be Smart.
WLS—Modern Homemaking.
WJJD—Story Book Time.
10:15—W-G-N—June Baker program.
WCFL—News reports.
WLS—Club Time [A].
WIND—Musical Merchandise.
10:30—W-G-N—Morning Serenade.
WMAQ—Doc, Duke, and Colonel [N].
WBBM—Mary Lee Taylor [C].
WCFL—Program of Songs [A].
WLS—Gil Hix, news reports.
WJJD—Public Service for Veterans.
WIND—News; Music of Manhattan.
10:45—W-G-N—News reports.
WJJD—News reports.
WLS—Poultry Service Time.
WMAQ—Easy Listening.
WIND—Jimmy Evans, sports.
11—W-G-N—Rhythm Off the Record.
WMAQ—Dinning a la Carte.
WBBM—News; Let's Pretend [C].
WCFL—News reports.
WLS—Great Lakes Bulletin.
WJJD—Children's Bible hour.
WIND—News; Songs by Sinatra.
11:15—W-G-N—Two Ton Baker, songs.
WCFL—Chicago Teachers' union.
WMAQ—KC Jamboree.
WLS—Quiz Down.
WIND—Quiz Time.
11:30—W-G-N—Hookey Hall, variety [M].
WMAQ—Smilin' Ed McConnell [N].
WBBM—Billie Burke show [C].
WCFL—Your American Music.
WIND—News; Swing program.
WJJD—Kid Commentator.
11:45—WLS—Ervin Lewis, news reports.
WJJD—Symphony in Swing.

Tom Harmon, who will comment on sports over W-G-N at 8 o'clock tonight.

AFTERNOON

12—W-G-N—House of Mystery [M].
WCFL—News reports.
WLS—Martha and Helen program.
WBBM—Theater of Today [C].
WIND—News; Gratefully Yours.
WJJD—News reports.
WMAQ—Pekin Fluting Pigeons [N].
WAAF—Symphonic hour.
12:15—WCFL—Consumer Time [N].
WMAQ—Tunes and Tips.
WJJD—Waltz Time.
12:30—W-G-N—John Holbrook, news reports.
WCFL—Atlantic Spotlight [N].
WBBM—Stars Over Hollywood [C].
WMAQ—Parade of Stars.
WLS—Cheese, wool markets.
WIND—News; Luncheon Tunes.
WJJD—Interlude; Football Warmup.
12:45—W-G-N—Meet the People.
WLS—Farm news; markets, weather.
WIND—Best Sellers.
WMAQ—News reports.
12:50—WJJD—Notre Dame vs. Pittsburgh.
1—W-G-N—Serenade program.
WBBM—Grand Central Station [C].
WCFL—Saturday Senior Swing [A].
WMAQ—Farm and Home hour.
WLS—Man on the Farm.
WIND—News; Pigskin Parade to 5:15.
1:15—W-G-N—Words and Rhythm.
1:30—WMAQ—Veterans' Advisor [N].
WMAQ—Veterans' Advisor [N].
WBBM—Victory Matinee.
WCFL—News; Dance Parade.
WLS—Julian Bentley, news reports.
1:45—W-G-N—The Man on the Street.
WCFL—Ohio State vs. Purdue [A].
WMAQ—American World [N].
WIND—Kick-off Preview.
1:55—WBBM—Purdue vs. Ohio [C].
W-G-N—News reports.
2—WLS—London Column.
WAIT—Musical; races.
WMAQ—Air Breaks show [N].
WAAF—News; Guy Lombardo.
2:15—W-G-N—Casa Cugat.
WLS—Ben Adams' Party.
2:30—WLS—Merry-Go-Round.
WMAQ—Afternoon in Autumn [N].
2:45—W-G-N—Football: Ill. vs. Wis.
WMAQ—Football: Ala. vs. Tenn. [N].
3—WMBI, WDLM—Singing Strings.
WAAF—News; Sammy Kaye.
WJJD—The Musical Scoreboard.
WAIT—Songs of Romance; races.
WSBC—Greek Gospel hour.
3:15—WJJD—Juke Box Ballroom.
3:45—WLS—Ervin Lewis, news reports.
—WENR—News; Saturday Concert [A].
4—
4:15—WBBM—Scores and Highlights.
WIND—Kate Smith records.
4:25—WENR—Annabella: Community Fund.
4:30—WENR—Highways Are Happy Ways.
WBBM—Bob Elson on Century.
WCFL—Music Lovers' Matinee.
WIND—Pigskin Parade.
4:45—W-G-N—The Musical Scoreboard.
WENR—Treasury Salute.
WJJD—Pan Americana.
WIND—Benny Goodman records.
WBBM—Paul Gibson program.
5—W-G-N—News reports.
WGNB—News; Time to Relax.
WJJD—Christian Science program.
WENR—Calling All Cats.
WCFL—Jay's Jiveree.
WIND—News; Pigskin Parade.
5:10—WENR—These Are the Marines.
5:15—W-G-N—Man on the Street.
WJJD—News reports.
WENR—News reports.
WIND—Carson Robinson.
5:25—WMAQ—Football Scores.
5:30—W-G-N—Musical Scoreboard.
WGNB—Melodies and Memories.
WMAQ—J. W. Vandercook, news [N].
WENR—Malcolm Claire, stories.
WCFL—News reports.
WBBM—Philadelphia orchestra [C].
WIND—Band of the Week.
WJJD—Dave Minor program.
5:45—W-G-N—Julane Pelletier.
WMAQ—Tin Pan Alley of the Air [N].
WENR—Community Fund program.
WIND—Musical Motorcade.
WJJD—Supper Frolic to 7:45 p. m.
WCFL—Voice of the Army.

EVENING

6—W-G-N, WGNB—Arthur Sears Henning.
WMAQ—Boston Blackie, drama.
WBBM—News reports.
WIND—News; Sweet and Solid.
WENR—Chester Bowles.
WCFL—News reports.
6:15—W-G-N—Telephone Quiz.
WGNB—Dinner Music.
WBBM—People's Platform [C].
WENR—Wild Dreams.
WCFL—Any Bonds Tonight?
6:30—W-G-N—John Holbrook, news.
WIND—Bert Wilson.
WENR—Star Parade.
WMAQ—Music for Yesterday.
WCFL—Musical program.
6:45—W-G-N—Easy Aces.
WGNB—Your Request program.
WENR—Labor, U. S. A.
WBBM—The World Today [C].
WMAQ—John Holtman, news reports.
WCFL—Radio Sports Page.
WIND—Chicago Report.
6:55—WBBM—Paul Neilson, news reports.
7—W-G-N—Capt. Michael Fielding.
WGNB—News; Symphony.
WMAQ—Our Foreign Policy [N].
WBBM—Hint Hayes [C].
WCFL—News reports.
WLS—Julian Bentley, news reports.
WIND—News; Smash Hits.
7:15—W-G-N—Chicago at Night.
WCFL—Jobs After Victory.
WIND—Smash Hits; news reports.
WLS—Rounding Up the World.
7:30—W-G-N—Canary Pet show.
WMAQ—Bob Burns show.
WBBM—First Nighter [C].
WLS—Dick Tracy [A].
WCFL—Youth for Christ.
WIND—Rhumba Grande.
7:45—W-G-N—News reports.
WIND—Saturday Swing.
—W-G-N—Tom Harmon.
8—WGNB—News; Operetta Music.
WMAQ—The Life of Riley [N].
WBBM—Dick Haymes show [C].
WLS—Woody Herman's orchestra [A].
WCFL—News reports.
WIND—News; Parade of Stars.
8:15—W-G-N—World Traveler.
WCFL—GI Bill of Rights.
WJJD—Dave Minor program.
WIND—Tom Moore; news reports.
8:30—W-G-N—The Whisper Men [M].
WGNB—Drama program.
WMAQ—Truth or Consequences [N].
WBBM—Mayor of the Town [C].
WCFL—Do You Remember?
WLS—Barn Dance Party.
WIND—Congress Speaks.

News Broadcasts

MORNING

5:55—W-G-N	7:30—WJJD	9:00—W-G-N
6:45—W-G-N	8:00—W-G-N	9:45—WMAQ
7:00—WCFL	8:00—WBBM	10:15—WCFL
7:15—W-G-N	8:30—WMAQ	11:30—WIND

AFTERNOON

12:00—WJJD	3:00—WAAF	5:00—WGNB
1:00—WIND	3:45—WLS	5:15—WENR
1:30—WCFL	4:00—WENR	5:30—WMAQ

EVENING

6:00—WGNB	7:00—WGNB	11:00—WMAQ
6:00—WCFL	9:00—WGNB	11:45—WMAQ
6:30—W-G-N	9:30—WIND	12:00—WBBM
6:45—WIND	10:30—WCFL	12:00—WMAQ
7:00—W-G-N	11:00—W-G-N	1:30—W-G-N

Listener's Choice

SPECIAL EVENTS

9:30 a. m.—W-G-N—Citizens of Tomorrow salutes Du Sable High school.
Noon—WMAQ—Demonstration of whistling pigeons.
12:50 p. m.—WJJD—Notre Dame vs. Pittsburgh.
1:45—WCFL—Ohio State vs. Purdue. On WBBM at 1:55.
2:45—W-G-N—Illinois at Wisconsin.
2:45—WMAQ—Alabama vs. Tennessee.
3:00—W-G-N—Tom Harmon comments on football and other sports.

VARIETY, COMEDY, AND DRAMA

12:30 p. m.—WCFL—Atlantic Spotlight, with Capt. Glenn Miller's band.
1:00—WBBM—Grand Central Station, with Victor Jory and Jean Inness.
1:00—WIND—Pigskin Parade, variety and pro, college, and high school football scores.
1:15—W-G-N—Words and Rhythm, Chicago Tribune game.
1:30—WBBM—Victory Matinee, with Maj. Hortense McKay.
7:00—WBBM—Helen Hayes' show.
7:30—WBBM—First Nighter, with Barbara Luddy and Olan Soule in "Sign of Love."
7:30—WLS—Dick Tracy, drama based on Chicago Tribune comic strip.
8:30—WMAQ—Truth or Consequences, with Ralph Edwards, M.C.
9:00—W-G-N—Leave It to the Girls. Guests Robert Bradford Hule.
9:00—WMAQ—Hollywood Theater: Barbara Hale in "Supper for Two."
9:00—WCFL—Gang Busters: "The Case of the Moon Horgan Gang."
9:30—W-G-N—Break the Bank, new quiz show, with Bud Collyer, M.C.
10:00—WMAQ—Judy Canova show, with Verna Felton and Mel Blanc.
10:15—WBBM—Report to the Nation, with Ben Lyon and Bebe Daniels.

MUSIC

Noon—WAAF—Symphonic hour, classical recordings.
5:45 p. m.—WMAQ—Tin Pan Alley of the Air. Guest composer: Dave Dreyer.
7:00—WGNB—Symphony hour: Haydn's Symphony No. 93 in D Major.
8:00—WBBM—Dick Haymes show, with Helen Forrest.
9:00—WBBM—Hit Parade, with Dick Todd, Joan Edwards, and Mark Warnow.
9:30—WCFL—Boston Symphony orchestra, with Dr. Serge Koussevitzky directing Berlioz's "Fantastic" symphony.
10:00—W-G-N, WGNB—Chicago Theater of the Air: "Music in the Air," with Marion Claire, Bruce Foote, Ruth Slater, John Tomas, and Henry Weber conductor. Speaker: Col. Robert R. McCormick, editor and publisher of the Chicago Tribune.
10:05—WIND—Symphonic hour: De Falla's "Nights in the Gardens of Spain."
8:45—WIND—Let's Dance.
WCFL—Louie and His Gang.
8:55—WBBM—Ned Calmer, news reports [C].
9—W-G-N—Leave It to the Girls [M].
WGNB—News reports; Symphony.
WMAQ—Hollywood Theater.
WBBM—Your Hit Parade [C].
WCFL—Gang Busters [A].
WIND—News; Clover Harmony.
WLS—National Barn Dance.
9:15—WIND—Musically Speaking.

NEW YORK STOCK TRANSACTIONS

15 MOST ACTIVE STOCKS

Sales	Stock	Close	Net chge.
90,900	Commonwealth & South...	1⅜	—
85,600	Alleghany	5	+ ⅛
26,800	United Corp	3¼	—
26,000	Callahan Zinc	3¼	—
23,900	International Tel & Tel...	25⅝	— 1⅛
22,900	General Gas & Electric...	4⅞	+ ⅛
20,700	Packard Motors	8¼	—
18,800	N Y Central	23½	— ⅛
16,700	General Real & Util	2⅜	— ⅛
16,500	Am Power & Light	7⅛	—
15,400	Standard G & E $4 pf	9⅞	— ⅛
14,400	Panhandle P & R	8⅜	—
14,100	Curtiss Wright	10⅝	+ ⅛
13,300	Webster Tobacco	7⅜	—
12,900	Pan American Airways	12½	+ ⅛
		20¾	— ⅛

Friday, Oct. 19, 1945

Shares sold today	1,730,000
Year ago	744,615
Sales 1945 to date	291,407,000
Sales 1944 to date	307,590,302

Following is a complete list of issues traded:

Stock, div.—	Sales, 100s	High	Low	Close	Net chge.
AbbottLab 1.60a	2	80½	80½	80½	....
Abr & Str 3½%..10		93	93	93	— 2
ACF-Brill Mot..	11	14⅜	14⅜	14⅜	— ⅛
Acme Sti .70g..	2	34	33½	34	....
Adams Exp .20g	23	18¼	17⅞	17⅞	— ⅛
Adams-Millis 1¼g	1	44	44	44	+ 1¼
Addresso-Mult 1..	1	29⅞	29⅞	29⅞	+ ⅛
Air Reduction 1a	13	50⅞	50¼	50¼	— ⅜
Alaska Juneau..	43	8	7⅞	7⅞	— ⅛
Alleghany Corp	562	5¼	4⅞	5	— ⅛
Do p	57	56½	53⅜	54½	+ 1¼
Do pr p	4	65¾	65	65½	+ 1¼
Allegt&Sl 1.20g	12	38½	37¾	37¾	— ⅜
Allen Ind ⅝g	3	22⅜	22⅛	22⅛	— ⅛
Al Ch & Dye	7	180	178	178½	— 2½
Allied Kid 1b	3	21½	20½	20½	— ⅝
Allied Mills 1g	38	34½	33⅝	34⅜	+ 1
Allied Strs 1.60	24	36½	35⅝	35⅝	— ⅛
Allis-Chlmfg 1.60	11	50⅛	50⅛	50⅛	— ⅛
Do p 4	1	126½	126½	126½	— ½
Alpha P Cem 1.	3	32	31½	31½	— ⅛
Amal Leather	12	6½	6¼	6¼	— ⅛
Amerada Pet ..	3	140	139⅝	139½	— ⅜
AmAgChDel.20a	5	39¼	39	39½	+ ⅛
Am Airlines 1g.	6	*76⅝	76¼	76½	+ ⅛
Am Bk Note .80	11	33⅜	33	33	— ⅛
Do p 5	1	114	114	114	— 1
Am Bosch ½g	5	19¼	18⅞	19¼	+ ⅛
Am Brake Sh 1a	5	54⅝	53⅜	53⅜	— ⅛
Do p 5½	10	129	129	129	+ 1
Am C & S	21	59½	58½	58½	— ⅛
Am Can p	20	187	187	187	— ½
Am C & F 3g	21	59½	58½	58½	— ⅛
Am Ch & C	2	36⅝	36⅝	36⅝	— ⅛
Do p 5	70	137	137	137	....
Am Chicle 4a	10	149	148	148	— 1
AmColortype .60	8	21⅜	21⅜	21⅜	+ ⅛
Am Crystal Sug	6	34	33½	33½	— ⅛
Am Distil	30	43	39½	40¼	— 2½
Am Enc Tilleg	4	7⅞	7⅝	7⅝	+ ⅛
Am European ¼g	1	17⅛	17⅛	17⅛	— ⅛
Am Exp L 2	1	40½	40½	40½	— ⅛
Am & For Pow.	76	6⅝	6⅝	6⅝	....
Do 6 p 4½k	1	105	105	105	— 2
Do 7 p 5½k	1	112½	112½	112½	+ ½
Do 2 p	19	31½	29¾	29¾	— ⅝
Am-Hawaii SS	2	45	45	45	....
Am Hide & L	43	9	8¾	8¾	+ ⅛
Am H Pr 3.40a	3	85¾	84½	85	....
Am Ice	103	11⅞	11⅛	11⅛	— ⅛
Do p 6	1	98½	98½	98½	— ⅛
Am Intern .20g	17	12¾	12	12	+ ⅛
Am Loco 1.05g	25	36⅛	36	36	— ⅛
Am M & F .80	16	36	35¼	35½	+ ⅛
Am M & M 1..	12	17⅜	16¼	16½	— ⅝
Am Metal 1a	20	33	32	32¾	....
Am N Co 2.10.3.20		55¼	54½	54½	— ....
Am P & L	168	10	9⅞	9⅞	....
Do 6 p	13	91¾	90	90	— 1¼
Am P & L	14	83	81¾	81¾	— 1¼
Am Roll M .80..	80	28⅛	26½	27½	+ ⅛
Do p 4½	6.80	96	96	96	....
Am Saf Raz 1½g	8	28⅜	28⅛	28⅛	— ⅛
Am Seating 2g	3	29⅜	29⅜	29⅜	— ⅛
Am Ship Bldg 3g	7	29⅜	29⅜	29⅜	— ⅛
Am Sm & R 2a	13	42½	41¼	41¼	— ⅛
Do p 7	1.70	168½	168¼	168¼	— 1¼
Am Snuff 2	4	48¼	47¾	48	— ⅛
Am Stl Fdry 3..	27	38	37	37	— ⅛
Am Stores 1.20	15	25¼	24¾	25¼	+ ⅛
Am Sugar Ref 3g	16	53¾	52¾	53¼	— ⅛
Do p 7	1	142¾	142¼	142¼	— ⅝
Am Sumat	3	43¾	42½	42½	— ⅛
Am Tel & Tel 9	22	155¾	154½	154½	— ⅝
Am Tobacco 3a	2	88¼	88¼	88¼	— ⅛
Do B 3a	4	90¾	90	90	— ⅛
Do p 6	.80	158¾	158	158	— ⅛
Am T Fdry 2½g	21	20⅝	20¼	20¼	— ⅛
Am Viscose 2	11	61	60¼	60½	+ ⅛
Am Wat Wks	30	18⅛	17⅞	18	— ⅛
Am Woolen	16	22⅜	22¼	22¼	— ⅛
Do p 8	3	120¾	119½	119½	— ⅝
Am Z L&S	40	11	10⅝	10⅝	— ⅛
Anaconda C 2½.110		39¾	38⅝	39	— ⅛
Anchor H G .45g	10	38½	38	38	— ⅛
Anderson C .60g	7	40½	40½	40½	— ⅛
Andes Copper 1a	1	16⅛	16¼	16¼	+ ⅛
A P W Prod	1	6⅛	6⅛	6⅛	— ⅛
Arch-Dan-M	6	29½	28¾	28¾	— ⅜
Armour & Co	125	11⅜	11	11	— ⅛
Do pf p 6k	3	120	119½	119½	+ ⅛
Armstrong C ⅝g	8	54⅞	54	54½	— ⅛
Arnold Const ½g	2	19	19	19	— ⅛
Artloom Corp .40	8	16⅞	16⅛	16⅛	+ ⅛
Asad Dry G .85g	17	33¾	33½	33½	— ⅛
Atch T & S F..	35	99½	97¾	97¾	— 1½
Do p 5	1	114	114	114	....
Atl Coast L 3g	20	71¼	70½	70½	— ⅛
Atl G&W Ip p 5	1	79½	79½	79½	— ⅛
Atl Refining 2½g	13	38⅞	38	38	— ⅛
Do p 4	2	140	139⅝	139½	— ⅜
Atlas Corp ½g	23	46⅝	45⅝	45⅝	— ⅛
Atlas P 2¼g	2	39½	39	39½	+ ⅛
Aust Nichols	22	17⅛	16¾	17	— ⅛
Do pr 6k	40	103	103	103	....
Autocar Co	5	21	20	20	— ⅛
Aviation C .10g	124	3⅛	3	3⅛	— ⅛
Bald Loco ¾g	66	30½	29½	29½	— ⅝
Balt & Ohio	65	23⅜	22	22	— ⅛
Do p	22	37⅛	35	36	— 1½
Bangor & A	3	19	19	19	+ ⅛
Do p 8⅝k	30	72¾	72½	72½	— ⅛
Barber Asph 1	5	33	32	32	— ⅛
Barber Bros ⅝g	2	19	19	19	— ⅛
Do p 2½	30	72¾	72½	72½	— ⅛
Barnsdall Oil .80	33	22⅜	21½	21½	— ⅝
Bath Ir Wks	7	17⅞	17⅞	17⅞	— ⅛
Bayuk Cigars 1½	1	43¾	43¾	43¾	— ⅛
Beech Aire 1g	26	12¾	12½	12½	— ⅛
Belding-Hem .80	6	18⅛	18	18	+ ⅛
Bell Aire 1g	13	24⅜	23	23	— ⅛
Bell & How ½g	1	23	23	23	— 1½
Bendix Aviat 3	6	61½	59¾	59¾	— 1½
Benf I L 1.20a	12	26⅝	26	26	— ⅛
Do p	2	39	39	39	— ⅛
Best & Co 1	2	54	54	54	— ⅛
Best Foods 3	2	28⅞	28⅝	28½	+ ⅛
Beth Steel 6	24	96⅞	94½	95½	— 1½
Do p 7	1	145¾	145¾	145¾	....
Bigelow-Sanf	4	68⅞	67	68	....
Black & D 1.60	1	30⅝	30½	30½	— ⅛
Blaw-Knox .60..	27	19⅞	19	19	— ⅛
Bliss & Lgh ¾g	1	28	28	28	....
Bloomingd .90..1.80		37⅞	36	36	— ⅛
Boeing Air 1g	19	37⅞	36	36	— ⅛
Bohn Al & Br 3	3	27½	26½	26½	— 1⅛
Bon Ami A 4	10	103⅞	103⅜	103⅜	— ⅛
Bond Strs .35g	14	34⅜	34	34¼	— ⅛
Borden Co 1.20	14	44¾	44¾	44½	— ⅛
Borg-Warner 1.60	8	52⅜	52	52	— ⅛
Boston & Maine.	13	8	7⅞	7⅞	+ ⅛
BowerABear 1½g	1	59	59	59	— ⅛
Brandtf Airw	12	23½	22¾	22¾	— ⅛
Bridgept Br .45g	18	17	16¾	16¾	— ⅛
Briggs Mfg 2a	3	50¼	49½	49½	— ⅛
Briggs&Strat 2	4	49⅝	49¼	49¼	— ⅛
Bristol-Myers 2	1	70⅛	70¼	70¼	+ ⅛
Do p	10	109¼	109¼	109¼	....
BklyUnGas 1.25g	9	33⅜	32⅜	32⅜	— ⅛
Brunswk-Balke	2	35⅜	35⅜	35⅜	— ⅛
Bucyrus-Er .45g	5	18⅛	17⅞	18	— ⅛
Budd Mfg ½g	30	18⅛	17⅞	17⅞	— ⅛
Do p 5	6.20	97	94⅞	96⅝	+ 1¾
Budd Wheel .45g	16	20⅜	20¼	20¼	— ⅛
BuffaloFrge .80	7	37⅞	35½	35½	— ⅛
Bullard Co 1½g	7	36⅜	35⅝	35⅝	— ⅛
Bulova Watch 1½	14	32¾	31½	31½	— ⅛
Burling Mills 1a	13	36	34¾	34¾	— ⅛
Burr&Ad Mch .40	47	17⅞	17	17	— ⅛
Bush Term .60g	17	10¼	10	10	— ⅛
Do p 6	10	82½	82½	82½	— 1
BushTerBld p 3k	30	67	66¾	66¾	— ⅛
Butler Bros .60.	9	25	24⅞	24⅞	— ⅛
ButtCop&Zi ¼e 36		5¼	5¼	5¼	— ⅛
Byers, AM Co	3	55	54½	55	— ⅛
Do p 7	1	99	99	99	....
Byron Jackson 1a	15	30⅝	30¼	30¼	— ⅛
Cal Packg 1½..	1	36⅝	36⅝	36⅝	— ⅛
Do p 2½	20	54¼	54¼	54¼	+ ⅛
Callahan Z-Lead.257		3⅜	3⅛	3⅛	— ⅛
Cal & Hec .30g	14	8¼	7¾	7¾	— ⅛
CampbWyant ⅝g	6	28½	28	28	— ⅛
Can Dry G Ale 5		45¼	44¾	44¾	— ⅛
Can Sou Ry 3	30	48	48	48	— ⅛
Can Pac 1¼g	56	16⅝	16	16	— ⅛
Cannon Mills..	1	57	57	57	....
Capital Adm A.	5	18	17⅝	17⅝	— ⅛
Do p 3	40	55½	55½	55½	+ ⅛
Caro C&O 5	10	130¾	130¾	130¾	+ ⅛
Carpentr Stl 1⅝g	3	42¼	41¾	41¾	— ⅛
Carrier Corp	9	29	28¾	28¾	— ⅛
Do p 2½	1	72½	72½	72½	— 1½
Carr&Gen .20a	3	7⅞	7¾	7¾	— ⅛
Case JI Co 1.20g	8	44¾	43¾	43¾	— 1⅛
Do p 7	.60	165	163	163	— 2
CaterpilTrac 1⅝g	5	68⅝	68	68½	— ⅜
Celanese Cor 2.	39	51½	51¼	51½	— ⅛
Do rt	.380		⅛	1/16	+1/16
Do 1 p 4⅝	3	107¼	107	107¼	+ ⅛
Celotex Cor ⅛	14	20	19½	19½	— ⅛
Do p 1	.30	20⅞	20¾	20¾	+ ⅛
Cent Aguirre 1½	21	23½	23	23	— ⅛
Cent Foundry	10	8	7⅞	7⅞	— ⅛
Cent R R N J	3	16	15⅝	15⅝	....
CentVioletSug 1g	1	33	33	33	— ⅛
Cent Rib M .60a	2	16¼	16	16	— ⅛
Cerro dePas 2½g	14	41	40	40	— ⅛
Certain-teed Prod	35	14	13¾	13¾	— ⅛
Chain Belt 1..	2	31¾	31½	31½	— ⅛
Champ Paper&Fib	5	44	43¾	44	....
Checker Cab..	2	69	68½	69	— ⅛
Ches Cor Va .80	2	17⅝	17½	17⅝	+ ⅛
Ches&Ohio 3b..	45	58⅞	57⅛	57⅛	— ⅝
Chi & E Ill	7	9½	8⅝	9	— ⅛
Do A 1g	3	21½	21	21	— ⅛
Chi Grt Westn	39	10⅝	9¾	10	+ ⅛
Do p 1⅞k	6	29⅝	29	29½	+ ⅛
ChiMStP&Pac wi	38	26½	25½	25½	— ⅛
Do p w i	29	68½	67½	67⅝	— ⅜
Chi Mail Ord .80	2	25⅝	25⅜	25⅜	— ⅛
Chi & N W 3g	17	43¾	43	43½	— 1⅛
Do p 5	6	72	71	71	— 1
Chi Pneu Tool..	3	29½	29¼	29½	— ⅛
Chi Yell Cab 1	4	23½	22½	22½	— ⅛
Chick Cot Oil 1.	5	19⅛	18⅞	19⅛	— ⅛
Childs Co	10	8	7⅞	7⅞	— ⅛
Chrysler Cor 3..	35	127¾	126	126½	+ ⅛
C I T Finan 2..	31	53⅝	52¾	52¾	— ⅛
CityIceFuel 1.20	10	24¼	23½	24¼	— ⅛
City Invest .5.00		49¾	48	49¼	+ 2¼
City Stores .60..	12	16⅝	16½	16½	— ⅛
Clark Equip 3..	2	59	58¾	58¾	— ⅛
ClevCC&SL p 5..	20	102	101¾	102	— 1
ClevElllium p 4½	50	115	115	115	+ ⅛
ClimaxMoly 1.20a	33	40¾	39¾	39¾	— ⅝
CluettPeabdy 3	8	53¼	52	52½	— ⅛
Coca-Cola 3a..	1	179	179	179	....
Do A 3	.90	64½	64¼	64¼	— ⅛
Colgate-Palm-P 1	7	40	39¾	39¾	— ⅛
Do p 3½	.10	102	102	102	— ¼
Collins&Aik	4	44	44	44	— ⅛
ColFuel&Ir 1..	7	30½	29	29¼	— ⅛
Col&South 1 p..	50	34	34	34	....
Do 2 p	.10	31	31	31	— ½
ColubBrost 1.20g	7	43¾	43¼	43¾	....
ColumG&El .30g	62	9⅝	9¼	9⅝	....
Do 6 p 6	3	107¾	107½	107½	— ¼
ColumPict ½b	1	27¾	27¾	27¾	— 1
Colum Carbon	7	37⅞	37½	37½	— ⅛
Coml Credit 2	13	48¾	47¾	47¾	— 1
ComlSolvents.30g	40	20⅞	19⅝	19⅝	— ⅛
CommwthEdis1.40	27	33½	32¾	32¾	— ⅛
Commwth&South.910	2	1⅜	1⅜	1⅜	....

Stock, div.—	Sales, 100s	High	Low	Close	Net chge.
Do p 5k	12	114	113	113⅜	+ 3
CondeNast 1½g	2	42½	42	42½	+ ⅜
Congoleum-Nair 1	8	36½	35½	35½	— 1
ConCig p 4½	.10	102⅝	102⅝	102⅝	— ⅛
ConsCopper .10g	110	5⅝	5½	5½	— ⅛
ConsEdison 1.60.	66	33	32⅜	32⅝	— ⅛
Do p 5	2	108½	108½	108½	....
Consol Film Ind.	12	5½	5¼	5¼	— ⅛
Do p ⅝k	26	35⅝	34	34	— 1
ConsLaundries 1.	10	13½	13	13	+ ⅛
ConsNatGas 1a..	6	43½	43¼	43⅜	+ ⅛
ConsolRRCuba p.	2	20½	20½	20½	— ⅛
Cons Vultee 1...	17	27¾	24	24½	— ⅛
Consol Coal 1...	17	27⅞	26	26½	+ ⅛
ConsumPow p 4½	1	115	115	115	— 1
ContainerCo 1½g	15	36½	35	35	— ⅛
Cont Bak ½g	19	12	11¾	11¾	— ⅛
Cont Can 2a	7	49⅜	47½	47½	— 1⅛
Do p 3¾	1	108	108	108	+ 1
ContDiamFib.30g	3	14¾	14½	14½	— ⅛
Cont Ins 1.60a..	1	57½	57½	57½	— ⅛
ContMotors .60g	89	16	15½	15½	— ⅛
ContOilDel 1.60.	40	36	35¼	35¼	— ⅛
Cont Steel 2....	4	40	39½	39½	— ⅛
Copper-Bess	9	22¾	22½	22¾	— ⅛
Do p 5	.80	53	52½	53	+ ⅛
Copperweld$1.80	6	17¼	16¾	16¾	— ⅛
CornExchge 2.40	.80	63¾	62¾	62¾	— 1
CornProdcts 2.60	7	70¼	70	70	— ⅛
Do p 7	.10	186½	186½	186½	+ ½
Cornell-DuBil .80	11	19¾	19¾	19¾	— ⅛
CornJngGlass ¼g	24	37¾	36¾	36¾	— ⅛
Do p 3½	.20	104	104	104	— 1
CotyInc .15g	5	9⅞	9½	9½	— ⅛
Coty International	14	4⅜	4⅜	4⅜	— ⅛
CraneCo 1	18	39¾	38¾	39	— ⅛
CreamofWh 1.60	5	32½	31½	31½	— ⅛
CrosleyCorp 1...	1	37¼	37¼	37¼	— ⅛
CrownCork&S 1½g	16	48⅜	47	47¼	— 1⅛
CrownZellerb 1..	8	27⅞	27⅞	27⅞	— ⅛
CrucibleSteel 3e.	27	49½	48½	48½	— ⅝
Do p 5	3	106½	105¾	106¼	+ 1
CubaRR pr	3	30	28¾	29	— 1
Cuban-AmSug 1g	30	20¼	20	20	— ⅛
CudahyPack1.20a	14	40⅝	39½	39½	— ⅝
CuneoPress 1½b	4	50	49¾	50	+ ⅛
Curtis Publishg	23	23½	22¾	22¾	— ⅛
Do pr p 3a	1	74¾	74¾	74¾	— ⅛
Curtiss-Wr ¾e	145	8¼	7¾	7¾	— ⅛
Do A	45	29½	27½	28	— 1½
Cutler-Hamm.95g	3	30¼	30	30	— ⅛
Davega Strs ½g	1	19	19	19	— ⅛
Davison Chem 1	8	22	21¾	21¾	— ⅛
Decca Rec 1.20a	6	47½	46¾	46¾	— ⅛
Deere&Co 1½g.	23	46⅝	45⅝	45⅝	— ⅛
Do p 1.40	4	37⅞	37½	37½	+ ⅛
Deisel-Wm-Gl 1½	2	26	25⅞	25⅞	— ⅛
Del&Hudson 4a	17	43¼	42¾	42¾	— ⅛
Del Lack&West.	51	13⅞	13½	13½	— ⅛
DetrEdison 1.20	7	24¾	24¼	24¾	+ ⅛
Dev&Ray'a 1a..23.70		62½	61½	61½	— ⅛
Do rt	.136.60				
Diam Match 1½	9	40½	39¾	40½	+ ⅛
Do p 1½	4	45	45	45	+ ⅛
DiamT Motor 1..	2	24¼	24½	24½	— ⅛
D C-Seag h3.22	26	31¾	31¾	31¾	— ⅛
Dixie Cup ½....	2	38¼	38¼	38¼	....
Do A 3½	.50	48¾	48¾	48¾	+ ⅛
Doehler-Jarv ⅝g	9	27¾	27	27	— ⅛
DomeMns 1a1.20	24	32¾	31¾	31¾	— ⅛
Douglas Aircr 5g	33	90½	90	90	....
Dresser Ind 1.20	21	30½	30½	30¼	— ⅛
Dunhill Int	3	20½	20	20	— ⅛
Duplx Corp .30b	18	32	30	30	— ⅛
duPont&en 3¾g	7	188	185¼	185¼	— 3½
Eagle-Pich .65g	8	19¼	18¾	18¾	— ⅛
Eastern AirL 1.	7	86½	85½	85½	— ⅛
East S Stl ¾g..	2	23¾	23	23	— ⅛
East Kodak 4..	3	207	204	204	— 2½
Eaton Mfg 2.60a	10	32¾	31¾	31¾	— 1
Edison Bros 1a	2	26	25¾	25¾	— ⅛
Elastic Stop N..	3	10¼	10¼	10¼	— ⅛
El Auto-Lite 3..	11	64⅝	64	64	— ⅛
Elec Boat 1g	16	17⅞	17⅝	17⅝	— ⅛
El&MusInd .09g	7	7⅞	7⅞	7⅞	— ⅛
El Power&Lt...	58	16⅝	15⅝	15⅝	— ⅛
Do 6 p	2	137	137	137	— 1½
Do 7 p	3	148	148	148	— 3
El Stor Bat 2..	9	50⅝	50	50¼	+ ⅛
ElPasoNGas 2.40	3	48¼	48¼	48¼	— ⅛
Emerson El M 1	25	23½	22½	22½	— ⅛
Emerson&Fn .60.	19	22⅜	22	22	— ⅛
Eng PubServ..	32	31⅛	30¾	30¾	— ⅛
Do 5½ p 5½..	20	103	103	103	— 1
Equit Off Bldg..	55	2½	2½	2½	— ⅛
Erie R R 1.....	82	18⅜	17½	17½	— ⅛
Do p 5	1	80	80	80	+ ⅛
EurekaVClnr ⅜g	16	14½	14½	14½	— ⅛
Evans Prod ½g..	2	22½	22½	22½	— ⅛
Ex-Cell-O 2.60..	17	54⅜	53¾	53¾	— ⅛
ExchBuf .40g	5	7½	7	7	— ⅛
Fajardo Sugar 2	12	32½	31¼	31½	— 1
Farns Tel&Rad..	18	15⅝	15¼	15¼	— ⅛
Fed Lt&Trac ¾g	7	22¼	22¼	22¼	— ⅛
FdMng&Sm 2½g	4	41	40½	40½	— ⅛
FedMogul 1.20a	3	28½	28½	28½	— ⅛
FedMotTrck 1..	4	13¾	13½	13½	— ⅛
FederatDStrs 1½	5	46¼	45½	45½	— ⅛
Do p 4¼	.20	105¾	105¾	105¾	+ 1
Ferro Enam 1..	6	31¾	30¾	30¾	— ⅛
Firestone 7&8 1	13	60½	58¾	59	— ⅛
FirstNatStrs 2½	1	20	20	20	— ⅛
Flintkote .45g..	19	33	32	32	— ⅛
Do p 4	.20	108¼	108¼	108¼	— ⅛
FlorenceStove	2	3	50½	50	50	— ⅛
FlorshetmSh A 3	1	42	41½	41½	— ⅛
Follansbee Stl..	5	9⅝	9¼	9¼	— ⅛
Do p	.10	70	70	70	— 1
Food FairStrs 1	1	24½	24½	24½	— ⅛
Food Mach 1.15b	1	68	67	68	+ 1
Foster Wheel 1a	3	39	37	37	— ⅛
FranciscoSug-½e	16	19¾	19½	19¾	+ ⅛
FreeportSulph 2	8	43⅜	42¾	42¾	— ⅛
FruehaufTr 1.60	1	65	65	65	— ⅛
Do 4½	.80	149¼	149¼	149¼	— ⅛
Fruehauf7p 4½	.50	149¼	149¼	149¼	— ⅛
Gabriel Co .20g	4	9½	9	9	— ⅛
Gair Robert .30e	23	7¾	7¾	7¾	+ ⅛
Do p 1.20	1	19¾	19¾	19¾	+ ⅛
Gamewell Co ¾g	8	23⅞	23	23½	+ ⅛
Gardner-Denv	18	23	22½	21¾	— ⅛
GarWoodInd .40	55	12	11½	11½	— ⅛
Gaylord Cont 1..	5	32¾	32	32	— ⅛
GenAmInv 2.32e	82	18⅞	18¾	18¾	— ⅛
GenAmTrans 2½	2	54¾	54¾	54¾	— ⅛
Gen Baking .60	25	11⅝	11⅜	11⅜	— ⅛
Gen Bronze .80	9	23⅜	23¼	23¼	— ⅛
Gen Cable.....	9	12¾	11⅞	11⅞	— ⅛
Do 5½ p 5½..	4	114	114	114	— ⅛
Gen Cig 1a....	35	34⅞	34⅜	34⅜	— ⅛
Gen Electric 1..	86	41⅝	40¾	41⅛	— ⅛
Gen Fireproof 1a	2	27½	27½	27½	— ⅛
Gen Foods 1.60	9	50⅜	50¼	50¼	— ⅛
Gen G & El A..	229	5	4¾	4¾	— ⅛
Do cv p	.10	154	154	154	+ 1
Gen Mills 3....	5	75	74½	74½	— ⅛
Gen Motors 3..	75	74½	73¾	74	— ⅛
GenOutAdv ½g	47	20⅝	20	20½	+ ⅛

CIO IS PLANNING NEW STRUGGLE AGAINST WARD

U.S. Asks Dismissal of Court Action

Renewed conflict between Montgomery Ward & Co. and its unionized employes appeared in the making yesterday after the return Thursday night of company properties seized by Presidential order last Dec. 28.

An immediate cancellation by Sewell L. Avery, Ward board chairman, of maintenance of union membership and check-off of dues clauses won from the war labor board by the union brought an aroused response. Chicago offices of the United Mail Order, Warehouse and Retail Employes [CIO] said that the entire national leadership was conferring by long distance telephone to organize the union's position without delay.

Union Head Goes to New York

Sam Wolchok, international president, who said earlier that he had protested to President Truman, went to New York to direct the union's program. Officers in Chicago said that a statement would be prepared promptly and that in the meantime no comment on Avery's cancellation order would be made.

A telegram was sent to Avery last night by Irving Abramson, organization director of the union, asking for a meeting in Chicago some time next week to discuss working conditions and requesting also that the negotiations be conducted in the presence of representatives of the press, church groups, and civic agencies. Abramson said the same requests were made in a letter Oct. 17 and that receipt of it had not been acknowledged.

U. S. Asks Dismissal of Petition

The third party in the historic controversy—the department of justice—asked the United States Supreme court yesterday for dismissal of Ward's petition for a ruling on the legality of the seizure order. A department memorandum said that return of the properties eliminated basis for court action.

The intent of the justice department's action was not clear to Ward officers, who said they were not required to make a move until the matter is understood.

"If this is a motion to dismiss our petition, that is one thing, but if it is merely a reply to the petition, that is something else," said Stuart S. Bell, general counsel. "We shall have to wait until we learn what the department has in mind."

The company reported that operation of the returned plants was quiet yesterday.

CROSLEY PLANS CAR ASSEMBLY AT MARION, IND.

Cincinnati, O., Oct. 19 (AP)—The Crosley automobile will be assembled at Marion, Ind., Powel Crosley Jr., president of Crosley Motors, Inc., said today.

The former radio and household appliance manufacturer disclosed his company had purchased the plant of the Peerless of America, Inc., at Marion for $350,000. Engines will be built in Cincinnati.

Crosley said the first car would roll off the assembly line "sometime in January" and full production, requiring employment of 1,200 persons, would be reached within six months.

RETAIL VOLUME CLIMBS ABOVE WEEK, YEAR AGO

New York, Oct. 19 (AP)—Retail volume rose this week over the preceding week, aided by favorable weather and Columbus day promotions, Dun & Bradstreet said today. Volume was 8 to 12 per cent above the similar week last year, with the middle west gain estimated at 6 to 10 per cent.

Saturday, Oct. 20, 1945

[Copyright: 1945; By The Chicago Tribune]

DUPLAN EXPANSION

I should like information on Duplan corporation's expansion program and earnings record.—T. L.

This company, which manufactures fabrics of rayon, acetate, nylon, glass fiber, and other yarns and asbestos, and which also processes yarns for other manufacturers, recently announced a two year plant expansion program.

A site has been selected in Winston-Salem, N. C., for a nylon throwing [yarn twisting] plant with more than twice the capacity of Duplan's present leased space there. A building has been purchased at Lehighton, Pa., for a throwing mill and additions are to be made to certain other plants. New looms for weaving mills and other equipment have been ordered.

The company's sales rose to $20,108,000 in the fiscal year ended last May 31 from $10,064,000 in the 1939 period. Profits per share, based on 280,586 shares in 1945 and 270,000 in earlier periods, were: 1945, $2.31 [before renegotiation]; 1944, $1.54; 1943, $1.34; 1942, $1.16; 1941, 58 cents; 1940, $1.01; 1939, $1.03. Common cash dividends have been paid each year since 1918. They amounted to 30 cents so far this year and 70 cents in 1944, plus 2 per cent in stock in both years.

Preferred stock was redeemed in 1944. Outstanding are 2 million dollars of serial notes. Net working capital last May 31 was $3,866,000.

Truman Wage Policy Decree Is Postponed

Washington, D. C., Oct. 19 (AP)—President Truman, after a two hour cabinet session, today put off his expected declaration of a wage-price policy to allay strikes while Capitol Hill heard demands for labor law changes.

The cabinet meeting, in which nearly all of the President's department heads participated, was devoted principally to the wage-price question, but the statement that Mr. Truman had promised was deferred until next week.

This was taken to mean one of two things:

1. Such a policy was not yet clearly enough drawn to be announced.

2. If it had crystallized it had to be put in writing for formal announcement, by executive order or otherwise. This may take several days.

Tendency to Ease Policy

Present administration policy is to allow wage increases only to correct any inequalities and where no compensatory price increases result. Administration spokesmen, however, have leaned recently toward more liberal wage policy while holding the line against price spirals.

Labor Secretary Schwellenbach, key figure in the discussion, declined to tell reporters what took place at the meeting. He has favored using the war labor board to establish a pattern by test cases involving wage increases dependent upon price boosts.

But the board declined Mr. Truman's invitation to continue a while longer, and proceeded with its plans to liquidate by mid-December or Jan. 1.

Wishes Strike Notice Repealer

While the cabinet was hunting for a wage-price policy which would serve as a brake on strikes, Schwellenbach's assistant secretary, Daniel W. Tracy, put the labor department on record before congress as desiring immediate repeal of the strike notice section of the Smith-Connally war labor disputes act.

Tracy told the house military affairs committee holding hearings on repeal of the entire act that the government strike polls required by that section were "hurting rather than helping the cause of industrial peace."

Rep. Smith [D., Va.] wants to repeal the entire measure which he co-sponsored with Sen. Connally [D., Tex.] and others in June, 1943. Connally wants to wipe out only the strike vote section. Both thought the measure would reduce war time strikes, but Tracy said the strike notice section "serves to increase friction between management and labor."

SUPPLY OF LIVE STOCK REMAINS BELOW DEMAND

Live stock offerings at the Chicago stock yards yesterday remained below trade requirements, and prices held firm. With the exception of hogs, meat animal volume this week has fallen below last week.

The cattle run of 2,800 was about average for Friday, but the week's total shrank 8 per cent from last week and was 6 per cent smaller than a year ago. Quality steers brought the $18 ceiling per 100 pounds and most other cattle held steady.

Altho sheep and lamb receipts of 7,500 were the largest for a Friday since June, the week's supply was 8 per cent below last week and 24 per cent less than a year ago. Top grades remained at a 20 year October high.

The arrival of more 1945 spring pigs this week swelled receipts to the largest in three months, but pork production still was far below normal for this season. Prices held steady at ceilings.

MARKET AVERAGES

[Friday, Oct. 19, 1945]

NEW YORK STOCKS

TRIBUNE AVERAGES

	25 indust.	25 rails	50 stks.
High	216.27	46.86	131.56
Low	213.95	45.78	129.85
Close	214.08	45.85	129.96
Net change	—1.69	—0.66	—1.18

ASSOCIATED PRESS AVERAGES

	30 ind.	15 rails	15 util.	60 stks.
Net change	+0.8	—0.7	—0.3	—0.7
Friday	96.6	43.8	49.4	72.2
1945 high	97.4	45.9	49.7	72.9
1945 low	78.6	32.9	39.2	57.5

Trading figures on Friday: Advances, 280; declines, 635; unchanged, 142. Total issues traded, 1,007. New 1945 highs, 116; lows, 4.

DOW-JONES AVERAGES

	30 ind.	20 rails	15 util.	65 stks.
Opening	186.11	60.40	35.78	69.46
High	187.50	60.81	35.96	69.75
Low	185.12	59.56	35.46	68.71
Close	185.34	59.64	35.57	68.81
Net change	—1.44	—0.76	—0.15	—0.59

Transactions in stocks used in Dow - Jones averages: Industrials, 76,100; railroads, 86,450; utilities, 72,700. Total, 235,250.

NEW YORK BONDS

[Compiled by the Associated Press]

	20 rails	10 ind.	10 util.	10 for.
Net change	—0.2	—0.1	—0.2	+0.2
Friday	100.3	103.8	108.0	74.5
1945 high	101.6	105.5	108.2	74.5
1945 low	96.8	103.4	106.8	68.1

Ten low yield bonds—Friday, 116.2; 1945 high, 118.7; 1945 low, 116.2.

LONDON STOCKS

[London Financial Times]

	Close	Net chg.
Industrials	144.6	+0.7
Railroads	64.6	+0.2

DIVIDENDS DECLARED

Stock, rate, period—	Payable	Stock of record
Aviation Corp, 10c	Dec 10	Nov 28
Blumenthal Sidney, 20c q	Dec 1	Nov 16
Consolidated Laundries, 25c	Dec 1	Nov 15
Erie Railroad, 50c	Dec 15	Nov 30
Grocery Str. Products, 15c	Oct 31	Oct 24
Maguire Industries, 30c	Oct 30	Oct 23
Murphy G C, 75c q	Dec 1	Nov 20
National Cont Del, 25c	Dec 10	Nov 15
Potash Co of Amer, 35c	Dec 1	Nov 15
Puget Sound P&Lt, 30c	Nov 15	Oct 24
Sears, Roebuck & Co, 25c q	Dec 10	Nov 10
Do, 25c extra	Dec 10	Nov 10
Silex, 15c	Nov 10	Oct 31
So Bend Lathe Wks, 87½c	Oct 18	Nov 20
Standard Stoker, 50c	Dec 1	Nov 10
White Dental Mfg, 30c q	Nov 13	Oct 29

q—Quarterly. p—Preferred.

WHEN ISSUED RAIL SECURITIES

[Quotations by N. A. S. D.]

	Bid.	Asked
Chgo R Isld & P 1st 4s '94	103½	104½
Do conv inc 4½s 2019	92	92¾
Do 5% conv pfd $100 par	73¾	74½
Do com no par	39¾	40¾
D R G & W 1st mtge 3-4s '93	101½	103
Do gen mtge inc 4½s 2018	77	78
Do 5% conv pfd $100 par	67	68
Do common no par	28	29
St. L-San F Ry Co 1st 4s	96	97
Do 2d conv inc 4½s	78½	79
Do pfd	53½	54½
Do common	20½	21
Seaboard Ry 1st 4s '94	99	99¾
Do inc 4½s 2014	76½	77½
Do pfd	65¾	66¾
Do common	31½	32¼

KAISER LEARNS MAKING PLANES IS A BIG TASK

Experience Proves Prime Requisite

(This is the seventh in a series of articles on Henry J. Kaiser.)

BY FRANK STURDY

[Chicago Tribune Press Service]

Los Angeles, Cal., Oct. 19—In the spring of 1942, when the airplane industry, literally inundated with army and navy orders, was suffering from growing pains and materials shortages, Henry Kaiser announced that he wished to build several thousand vast "sky fraters" to do the work of the cargo ships the Germans were relentlessly torpedoing in the Atlantic.

Kaiser had never built an airplane, but then, he had never built a ship until a little more than a year before, and now he had a half dozen thriving ship yards on the way to ship building records. So with characteristic enthusiasm, he saw no insuperable hurdle to teaching the aircraft industry a lesson. He proposed to build his "sky fraters" in ship yards converted for the purpose.

Aircraft Industry Job Critical

The aircraft industry at the time was in a critical stage.

The army and navy had scheduled production carefully on the basis of every scrap of material that could be counted on.

After weeks of negotiations Kaiser failed to persuade the army and navy to sponsor his experiment.

In mid-summer, Kaiser obtained a letter from Donald Nelson, head of the war production board, promising assistance on condition that Kaiser refrain from breaking into materials already allotted the airplane companies, and that he would not attempt to recruit experienced designers and engineers from aircraft companies. Kaiser agreed.

Altho Kaiser had drawings of an airplane, neither the army, navy, nor WPB was able to learn what production engineering had been done.

Confers with Kaiser

Trying to learn what Kaiser had, the WPB persuaded five of the leading aircraft men of the country to form a committee to confer with him. Grover Loening, an eminent aircraft engineer and adviser to the WPB aviation section, journeyed to the west coast and met Kaiser in his Oakland office near the end of August.

Loening said Kaiser had no engineering plans for an airplane. When he asked to see the shipyard where Kaiser proposed to build planes, he said, Kaiser took him to a vacant site and said that he wished to build a new plant to cost 14 million dollars. Kaiser said he had changed his mind about using a shipyard, Loening reported.

While Kaiser was conducting his campaign in Washington, one of Glenn Martin's department heads appealed to the WPB for protection, saying one of Kaiser's men had tried to hire two of his designers. Lockheed reported to the WPB that another of Kaiser's men had telephoned a request for no fewer than 30 designers and engineers.

Kaiser Makes Promise

An official of the WPB notified Kaiser of the reports, reminding him of his agreement. Kaiser promised they would not be repeated.

Unable to pry appropriations from the army or navy, Kaiser turned to the Reconstruction Finance corporation. President Roosevelt was reported to have intervened in his behalf, and the result was a loan of 18 millions and a contract to produce three 400,000 pound airplanes.

Kaiser interested Howard Hughes, millionaire manufacturer and expert pilot, in his project. The experiment jelled in a design for the largest aircraft ever built, a flying boat to be constructed of wood.

As months passed and it became apparent there was no hope of turning out the large numbers of airplanes he had persuaded himself could be built, Kaiser withdrew from the project.

He Remains Resentful

Kaiser still is resentful of what he considers the selfishness of the aircraft industry.

"They were afraid of us, and every one in aircraft did everything they could to keep us out," he said.

On one occasion in Washington in the summer of 1942, a WPB official suggested that Kaiser could build Curtiss-Wright C-46 cargo planes, which were then getting into production in quantity and have since carried cargo all over the world. Kaiser declined on the ground that "they aren't big enough."

Later, Kaiser tried to interest an eastern airplane maker in joining him to persuade other manufacturers to form a corporation to make large flying boats. Kaiser proposed that he head the group enterprise. A little stunned, the airplane man explained the proposal would require the companies to finance the project and provide technicians from staffs already overstrained. Kaiser agreed, but avowed that he thought it would not hurt them.

INVESTING COMPANIES

[Quotations by N. A. S. D.]

	Bid	Asked
Affiliated F Inc	5.66	6.19
Am Bus Shrs	4.76	5.21
Boston Fund Inc	23.05	24.82
Century Shrs Tr	34.25	36.83
Chemical Fund	12.23	13.24
Dividend Shrs	1.61	1.77
Eat & How Ba'Fd	26.24	28.05
Fidelity Fund Inc	26.28	28.31
Fund Investors Inc	31.93	34.99
Gen Investors Tr	6.29	6.36
Group Sec R R Equip	6.28	6.28
Group Sec R R Stock	6.50	7.15
Group Sec Steel	5.76	6.34
Incorp Investors	30.15	32.42
Keystone Custodn B 3	19.88	21.78
Do B 4	10.01	11.98
Manhat Bond Fund	9.19	10.10
Mass Invest Tr	28.38	30.52
Mass Invest 2d Fd Inc	14.46	15.55
Nation Wide Sec	15.70	16.85
Natl Investors	11.32	12.24
N Sec Ser-Ind Stk	8.53	9.49
N Y Stock, R R Equip	9.84	10.62
Do, Steel	8.79	9.67
Putnam G Fund	16.51	17.75
Selected Am Sh Inc	13.53	14.75
State Street Invest	60.80	63.50
Wellington Fund	20.01	21.83

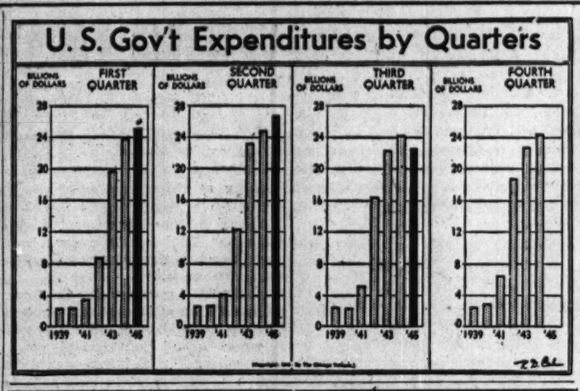

Glore, Forgan Pullman Bid to Be Considered

The federal District court in Philadelphia yesterday agreed to consider the offer made last Saturday by Glore, Forgan & Co., Chicago investment banking firm, to purchase all the capital stock of the Pullman company, sleeping car subsidiary of Pullman, Inc. The offer was the second submitted to the court. Other groups have indicated they will make bids soon.

The Glore, Forgan offer and one made earlier by Otis & Co., Cleveland banking firm, and its associates both will be considered by the court on Nov. 5

Glore, Forgan proposed to pay the difference between the value of the assets and the liabilities of the Pullman company. Otis would purchase the physical assets for a price estimated at 75 million dollars.

Two Other Bids Expected

Other offers are expected before Nov. 5 from a Michigan-Pennsylvania industry group headed by W. F. Rockwell, chairman of Standard Steel Spring company, and from the railroads. The railroads are understood to be attempting to formulate a plan for submission before other offers are considered.

Pullman, Inc., has until March 22 to divest itself of the sleeping car subsidiary under terms of a court order which held the corporation and its subsidiaries in violation of the anti-trust laws. The court will approve, but not choose a purchaser.

Some Chicago reports have been that the Otis group is closest to acquiring the sleeping car business, and in Philadelphia yesterday Thurman Arnold, counsel for Otis, asked for quick action on the offer.

"The Pullman company is indifferent as to who buys the business," he told Circuit Judge Albert B. Maris, "and has told me that it is willing right now to accept our offer, but feels that any others who are interested should be given a chance to present their terms."

May Buy for Young, Kirby

The wording of the Otis offer indicated that Otis would purchase Pullman for the Robert R. Young-Allan Kirby group, heading Alleghany corporation, which has control of the Chesapeake and Ohio, Nickel Plate, and Pete Marquette railroads.

Glore-Forgan proposed to purchase the Pullman stock for public distribution. Both Otis and Glore have said that the rights of labor in their relationships to Pullman company would not be affected.

Judge Maris said he believed all offers to purchase the business should be presented before Nov. 5 and heard at that time.

BYOIR TESTIFIES IN A. & P. TRIAL; DENIES LOBBYING

Danville, Ill., Oct. 19 (AP)—Carl Byoir, co-defendant in the government's anti-trust suit against the New York Great Atlantic and Pacific Tea company, today testified that neither he nor his public relations firm ever lobbied against anti-chain store legislation.

After being retained by A. & P. in 1937, his firm, Carl Byoir & Associates, engaged in what he termed an educational program designed to tell customers that any taxes against chain stores "ultimately would be passed on to consumers." He said John Hartford, A. & P. president, expressed concern over "propaganda against chain stores" and he said he did not believe in lobbying or participation in politics, "but agreed to an educational program."

Byoir said A. & P.'s opposition to the Wright-Patman chain store tax bill in congress was expressed in advertisments published in 1,600 newspapers and periodicals, and in news releases sent to 1,900 daily newspapers and 10,000 weekly publications.

CHICAGO STOCKS

Friday, Oct. 19, 1945

Shares sold today	54,000
Year ago	23,000
Sales 1945 to date	10,305,000
Sales 1944 to date	6,860,000

Odd lot transactions are omitted from the following list:

Stock, div.—	Sales, 100s	High	Low	Close	Net chge.
Admiral Corp ½g	4	13½	13½	13½	....
ÆtnaBa&Sr .60	1	10¼	10	10⅛	....
AlliedLa .50g.10.50	1	19½	19	19	—½
Allied Prod 2a .50		45½	45½	45½+	2
AnacondaCop 2½	1	39½	39½	39½+	⅝
Armour & Co..	3	11⅝	11⅝	11⅝—	⅛
Asbestos Mfg ..	9	4½	4	4	—⅛
Autom Wash....	2	5½	5½	5½	....
Aviation C .10g	1	8⅞	8⅞	8⅞+	⅛
BeldenMfg 1.20	1	23⅜	23⅜	23⅜+	⅛
BinksMf .60e.49.50	12	11⅛	12	12	+ ⅝
Butler Bros .60	2	24⅜	24⅜	24⅜—	⅛
CentlPS p 7k.1.30	106⅝	106	106	106	— 1½
Cen & S W Ut.	7	4¼	4¼	4¼	....
Chain Belt 1 ..	1	31⅞	31⅞	31⅞—	⅛
Cherry-Bur .80.2.50	1	19¼	19¼	19¼	....
ChiCity&ConnR p	2	⅞	⅞	⅞—	⅛
Chi Corp 34.50	8	7⅞	7⅞	7⅞—	⅛
Do p 3.....	3	61½	61¼	61½	....
ChiFlexSha 1.40 .50		47½	47½	47½	....
C M St&P'wi..	1	26½	26½	26½	....
Cities Serv	1	24⅝	24⅝	24⅝+	⅛
Club Alum .10g.10		8	8	8	....
ConBiscuit .60.3.50		14⅜	14½	14½+	⅛
Curtis Lt	.50	7	6⅝	7	+ ⅜
Curtiss-Wr ⅝e..	12	8⅛	8	8	— ⅛
Decker&Cohn ..	1	17	17	17	+ ⅝
Dixie Cup ⅛ ..	1	38⅛	38⅛	38⅛—	⅛
Dodge Mfg 1a.1.50		19⅝	19½	19½—	⅛
Domest Ind A ..	4	5	4⅞	5	....
ElHousehld .60 5.50		21½	21	21¼+	⅛
FourWhDrAu 1.3.50		16½	16½	16½+	⅛
Gen Elec 1.60..	1	48⅛	48⅛	48⅛+	⅛
Gossard H W 1	1	20	20	20	+ ⅛
GtLakesDredge 1	3	24⅜	24⅛	24⅛	....
HellemanBrw ⅝g	3	19	19	19	+ ⅛
Ill Brick	2	18⅜	18⅛	18¼+	⅛
Katz Drug ⅜e..	5	10⅛	10⅜	10⅛+	⅛
Kellogg$wit .40g	2	11⅛	11	11	....
LaSalleExt .075g	1	7	7	7	— ⅛
Lib-McN&L ⅛g.	9	11⅜	11	11	— ⅜
Marsh Field .80a	2	31½	31½	31½—	⅛
McWill Dredg...	1	16	16	16	— ⅛
Mid West C ⅛g..	16	17⅜	17¼	17½	....
MidWstCorp ⅛g	16	17⅜	17¼	17¼—	⅜
Miller&Hrt ct..30.50		5	4⅜	4⅜—	⅛
Do pr p 1¾g..	50	15⅞	15⅞	15⅞	....
Nash-Kelv ½...13.00		23⅜	23	23	— ⅜
Nat-Stand 2 ...	2	44½	44½	44½	....
NYCentRR 1½g	17	29½	28⅞	28⅞—	⅛
NorAmCar 1.20.50		23⅜	23⅜	23⅜	....
Nor Illinois 1a..	2	14	14	14	+ ⅛
Nor'wstBan .35g	1	30	30	30	....
Parker Pen 2a..	1	56	56	56	+ 3
Peabody Coal B.	33	8¼	8	8	— ⅛
Do p 4½g ..	10	109	109	109	+ 1
Penn R R 1g..	3	40⅞	40⅞	40⅞	....
Potter Co .30g	1	6⅛	6⅛	6⅛—	⅛
Pure Oil ½e....	8	21½	21⅜	21⅜+	⅛
Quaker Oats 3a.50	100		99	99	— 1
RadC of Am .20g	2	15⅛	15⅛	15⅛—	⅛
Rath Pack .95g.30		32½	32½	32½—	⅛
Raytheon Mfg ..	1	19¼	19¼	19¼+	⅛
Repub Steel 1a..	1	28⅛	28⅛	28⅛	....
StLNat StkYds.4.20		80¾	80	80	+ 2
SchwitzerC ⅝g.1.50		29½	29	29	+ ⅛
Sears Roeb 3a..	1	139	139	139	— 1
Signode Stl .30g	1	18	18	18	— ⅛
Sinclair Oil 1..	3	17⅛	17¼	17¼	....
SoBendLWks ⅝g..	50	28	28	28	— ⅛
Std Oil Ind 1a ..	2	42⅜	42⅜	42⅜—	⅜
StorklineFur ⅛g.50		18½	18½	18½—	⅛
StudstMT1 ⅝g 1.50		16	15⅞	16	+ ⅛
Swift&Co 1.60a	3	37⅜	37⅛	37⅛—	⅛
UnitAirLines ⅛g	1	46⅜	46⅜	46⅜+	⅛
UnitLt&Rys ⅛g	1	22¼	22¼	22¼+	⅛
U S Steel 4 ..	1	81⅞	81⅞	81⅞+	⅛
Utah Radio .40	5	10⅜	10¼	10⅜+	⅛
Westingh El ⅛g.20		36½	35½	35½—	¼
WiebldtS pr p 5.20		102½	102½	102½	....
WisBankshs ½a 1.50		15⅞	15¾	15½+	⅛
WoodallInd .45b	3	19	19	19	— ⅛
Yates-AmMa ⅛g	18	10⅛	10	10½+	⅛

a—Also extra or extras. e—Paid last year. g—Paid or declared this year. k—Accumulated dividends paid or declared this year.

SURPLUS CONSUMER GOODS SALES SHIFTED TO RFC BY PRESIDENT

Washington, D. C., Oct. 19 (AP)—President Truman today ordered the job of disposing of surplus consumer goods, ranging from trucks to bandages and tableware, transferred from the department of commerce to the Reconstruction Finance corporation. RFC already was handling disposal of factories and lands, and factory machinery.

The shift was made on recommendation of Secretary of Commerce Wallace. He called the split operation "administratively unworkable."

W. Stuart Symington, surplus property administrator, gave to the War Assets corporation, an RFC subsidiary formerly known as the Petroleum Reserves corporation, the duty of disposing of all surplus property for which RFC is responsible. War Assets corporation will have a seven man board of directors, five from RFC and two from the surplus property administration. Sam H. Husbands, an RFC director, will be chairman.

Council Group Votes 5 Million Fund to CHA

A recommendation that the 5 million dollars for slum clearance approved by the voters last June be handed over to the Chicago housing authority, New Deal sponsor of low rental public projects, was made by the influential housing committee of the city council yesterday. Five members who opposed the action asserted the city would irrevocably commit itself to government housing and that private enterprise would be barred from redeveloping blighted areas.

The ordinance approved by the committee will come before the council next Thursday. Further opposition is expected, but it is believed that the committee's prestige will swing the council its way.

Other Fund Also Involved

Besides the city's 5 million bond issue, the committee's action also contemplates giving CHA use of the city's 5 million share of slum clearance appropriations voted by the last legislature.

Ald. Wagner [14th] and Ald. Merryman [45th] charged their fellow committee members with having ignored two groups with development plans who asked only for city help in condemning sites.

Wagner said later that he referred to Chinatown merchants, who have plans drawn and money ready for an extensive project, and to a group of south side bankers who wish to finance redevelopment of an area now regarded as blighted.

Three Sites Criticized

Selection of the three sites favored by CHA was questioned by H. Evert Kincaid, executive director of the Chicago plan commission, who was asked for his views by Ald. Moss [5th]. The three sites are:

Between 31st and 35th sts., from Indiana av. to the alley east of Giles av.

Between Cottage Grove and Vernon avs. from 37th st. to 34th pl.

Between Loomis st. and Ashland av., from Roosevelt rd. to 15th st., plus a narrow strip from Loomis st. to Blue Island av. between 14th st. and 14th pl.

Kincaid said all three sites "invite occupancy of but one racial group."

"Redevelopment should not be synonymous with low rental housing," he said. "The thought of the plan commission is to bring back toward the heart of the city families of higher incomes."

SENATOR URGES END OF SEEKING FEDERAL HELP

Dangers in Trend Told by Ferguson

The trend toward permitting the federal government to solve local problems is a dangerous one and should be reversed immediately, Sen. Ferguson [R., Mich.] said last night at the annual banquet of the Illinois State Chamber of Commerce in the Palmer House.

One of four senators to attend the dinner, Ferguson said "everyone seems to be coming to Washington for a solution to his problems," but warned that the "nation was not founded on that philosophy and did not grow great by it." He was accompanied by Senators Johnson [D., Colo.], Morse [R., Ore.], and O'Mahoney [D., Wyo.].

Must Solve Own Destinies

"Our nation was founded on the philosophy that the role of government in society was to set the framework of law and order, fix the general rules of the game, and leave the people free to work out their own destinies," Ferguson said.

"A changed philosophy finally broke thru in the 1930's. Government has been called in to make up the deficiency for our lack of self-reliance, imagination and enterprise. You have carried the process too far and you have turned many of your affairs over to government. You are paying the price in coercion, regimentation, corruption, and the ultimate loss of the liberties of a free people."

Johnson asserted the "nation is skidding down the road at breakneck speed toward worthless printing press money" while taxes are being reduced and government spending is being cut "apathetically."

Money in Use at High Level

"Already in this country the circulation of currency is six times its normal volume," he said. "In addition our 261 billion dollars in federal bonds to all practical purposes are printing press money."

In answer to a question from the audience, Morse said industry and labor must stop "looking to the government to settle labor disputes and rely on collective bargaining." He said if employers "don't stop calling in the government to settle disputes, they will find the government will take them over."

Asked about the practice of unemployed workers turning down jobs in order to collect unemployment compensation, O'Mahoney said this was a "temporary aspect," and that "only a small fraction of workers are chiselers."

The senators were welcomed by Gov. Green who was among the large number of guests at the speakers table. He was introduced by James F. Stiles Jr., vice president of Abbott Laboratories. Stiles is the new president of the state chamber.

STOCK MARKET TURNS LOWER; VOLUME RISES

New York, Oct. 19 (AP)—Late selling today on the stock market resulted in losses of fractions to more than 3 points in all departments. A few new highs were made, however, at the close.

Accounts were trimmed or shelved in most cases because of the growing belief the list had gone too far and too fast even with the news generally favorable to investors.

Dealings, slow at intervals, quickened at the last and transfers totalled 1,730,000 shares compared with 1,670,000 yesterday.

BOND PRICES DIP

New York, Oct. 19 (AP)—The bond market today reversed an earlier upward trend near the close with railroad issues losing a large part of their previous gains.

CHICAGO LIST UNEVEN

Prices closed irregular and turnover increased to 54,000 shares yesterday on the Chicago Stock exchange.

COMMODITIES

COTTON FUTURES

[Cents per pound]
New York Cotton Exchange

	Open	High	Low	Close	Prev. close
December	23.46	23.51	23.40	23.47	23.38
March	23.55	23.59	23.50	23.56	23.51
May	23.50	23.57	23.48	23.57	23.54
July	23.38	23.39	23.31	23.39	23.33

New Orleans Cotton Exchange

December	23.50	23.50	23.44	23.50	23.46
March	23.57	23.59	23.52	23.55	23.53
May	23.56	23.61	23.54	23.58	23.57
July	23.37	23.43	23.36	23.36	23.37

The average price of 15/16 inch middling cotton at 10 designated southern spot market yesterday was 23.20. Cash cotton at New York closed at 23.05 nominal.

CHICAGO FUTURES

EGGS—Refrigerator extras: October closed at 45.60c a doz on the Chicago Mercantile exchange, up 85c; sales, 40 cars; November, 43.50c, up 75c; sales, 137 cars; December, 37.70c, up 45c; sales, 4 cars.

ONIONS—Yellow Globe, U. S. No. 1: November, $2.14 per 50 lb sack, unchanged; sales, 5 cars.

POTATOES—Idaho Russets, U. S. No. 1: November, $2.95 per 100 lbs, off 5c; sales, 16 cars.

TURKEYS—Young hens, 12 lbs and up, grade "A": November, 43.10c a lb, unchanged; sales, 2 cars.

CHICAGO CASH MARKETS

EGGS—Firm. Receipts, 9,713 cases. Receivers' prices, extras, 44@48.8c; current receipts, 39@42½c.

BUTTER—Steady at ceiling prices. Receipts, 224,361 lbs; grade AA or 93 score, 41½c; 92 score, 41c.

POULTRY—Firm. Prices include transportation charges. Receipts, 3 cars and 36 trucks. Live hens, 21½@24c per lb; fryers, broilers, and springs, 10@24c; roosters, 18½c; ducks, 20½@23½c; geese, 25c; turkeys, hens, and toms, 26@34c.

POTATOES—Weaker. Receipts, 134 cars; on team track, 295 cars. Carlots (per 100 lbs). Idaho, $2.10@3.20; Colorado, $2.90@3.00; Nebraska, $2.00; Minnesota-North Dakota, $1.77½@2.00; Wisconsin, $1.70@2.15.

NEW YORK FUTURES

WOOL TOPS—Closed unchanged to 1c lower. December, $1.325; March, 1946, $1.31; May, $1.28; July, $1.26; December, $1.23; March, 1947, $1.21 per lb; sales, 180,000 lbs.

GREASE WOOL—Closed unchanged to 0.5c lower. December, 96c; March, 1947, 90.5c per lb; sales, 48,000 lbs.

COMMODITY INDEX

The Associated Press weighed wholesale price index of 35 commodities yesterday was 111.13; Thursday, 111.06; week ago, 110.92; month ago, 108.83; year ago, 106.86 [1926 average equals 100.] The Dow-Jones commodity futures index closed at 102.36, decline, 0.20.

Big Refunding Is Proposed by Burlington

The Burlington railroad last night disclosed plans for a refinancing program of approximately 70 million dollars next week before the opening of the victory loan drive, but Ralph Budd, president, cautioned that "it may not be possible to accomplish it in so short a time."

New low interest bonds would be sold at competitive bidding effecting a reduction in total debt. Slated for retirement were 30 million of collateral trust 3⅛s sold in April, 1944, as the first of the large low interest rail refundings, and 40 million of 30 year 3¾s marketed less than a year ago. These are the only Burlington issues callable at present.

I. C. Has Bond Program

Directors of the Illinois Central railroad yesterday authorized a call for tenders on approximately 54 million dollars of noncallable bonds. Of 14 issues involved, one is due in 1950, 11 in 1951, and two in 1952. More than 19 million dollars of the bonds carry a 4 per cent interest rate, more than 24 millions draw 3½ per cent, and the others 3 per cent or more.

A company spokesman said it was a "wide open guess" as to how successful the tender call will be. Holders of these bonds would have to consider how else they could invest their money to give them as large a return.

Debt Cut 100 Millions

Wayne A. Johnston, president, termed the move a further

WARS' DISABLED INSIST THAT U. S. PUT THEM FIRST

National Session Opened by 1,500 Delegates

Fifteen hundred delegates last night opened a five day national convention of the Disabled American Veterans in the Congress hotel on the keynote that the "disabled are valuable" and that their welfare must be considered first among post-war problems.

Secretary of State Edward F. Barrett, a veteran of both wars, urged immediate payment of federal and state bonuses to veterans as a means of protecting them from future distress.

"There must be no apple selling among the heroes of this war," Barrett said.

Asks Hospitals and Training

Barrett said the convention was "well timed" to heighten the interest of the public in disabled fighters. He asserted that adequate hospital facilities and vocational training must be provided by the government.

National Commander Milton D. Cohn of Buffalo, N. Y., presented to Sheriff Mulcahy a citation praising Chicago as the city which extended "outstanding hospitality" to service men and women during the war. Sheriff Mulcahy appeared as a representative of Mayor Kelly, who is suffering from a cold.

Predicts Comprehensive Program.

Dr. Fred C. Jeths of Chicago, Illinois state department commander, was installed as chairman of the convention. He reported that the convention will blueprint a comprehensive program of legislation intended to benefit disabled veterans.

Business sessions of the convention today will be preceded by an address at 10 a. m., by Gen. Bradley, veteran's administrator.

W-G-N THEATER OF AIR TO GIVE OPERETTA BY JEROME KERN TONIGHT

The Chicago Theater of the Air will present Jerome Kern's "Music in the Air," an operetta about Viennese life in the 19th century, over W-G-N, WGNB, and the Mutual network from 10 to 11 o'clock tonight. Marion Claire, soprano, and Bruce Foote, baritone, will sing the leading roles. Ruth Slater, contralto, and John Toms, tenor, will sing supporting roles.

Col. Robert R. McCormick, editor and publisher of THE CHICAGO TRIBUNE, will speak.

The dramatic cast will be headed by Laurette Fillbrandt, William Everett, and Sondra Gair. Henry Weber will direct the orchestra and chorus. Popular tunes from the show to be heard include: "The Song Is You," "I've Told Every Little Star," "Love Was Born," and "I'm Alone."

Tenants Forced to Walk in Tieup of Elevators

More than 50 tenants of the eight story National Bank of Hyde Park building at 1525 E. 53d st., were forced to walk to the street level when a main elevator fuse blew at 5:40 p. m., trapping two building employes and three tenants in the elevators. Repairs were delayed until 6:30 p. m. because the building engineer, Lon Carter, the only employe who could make the repairs, was trapped in the service elevator between the second and third floors.

CHICAGOANS SCHEDULED TO RETURN TODAY

New York, Oct. 19 (AP)—The Boise is scheduled to arrive here tomorrow with a number of veterans from Chicago and vicinity. They include:

Allen, Staff Sgt. Frank E., 518 W. Deming pl.
Wieszczyk, Staff Sgt. Matthew E., 835 N. Marshfield av.
Wysocki, Staff Sgt. Eugene F., 8554 Muskegon av.
Domain, Tech. 3d Grade John J., 5712 S. Sawyer av.
Hackett, Tech. Sgt. David, 4019 W. 24th st.
Violc, Sgt. Edward F., 9519 Ewing av.
Gerny, Tech. 5th Grade William R., 2309 W. Madison st.
Hammerstrom, Tech. 4th Grade Harold A., 5318 Pensacola av.
Jaffee, Tech. 4th Grade Samuel, 4239 W. Fillmore st.
Lueder, Tech. 4th Grade William F., 80 W. 14th st., Chicago Heights.
Poncin, Tech. 4th Grade Edward L., 8051 S. Halsted st.
Quinn, Tech. 4th Grade Woodrow L., 3432 N. Campbell av.
Stefanik, Tech. 4th Grade Louis S., 2145 W. Erie st.
Zak, Tech. 4th Grade Paul V., 3850 W. Diversey av.
Schaefer, Corp. Fred W., 8429 S. Komensky st.
Spata, Corp. Anthony, 1425 Mohawk st.
Brunell, Tech. 5th Grade Vernon G., 2105 Bingham st.
Hardin, Tech. 5th Grade William J., 9438 S. Ashland av.
Kulpa, Tech. 5th Grade Bruno S., 1924 N. Winchester av.
Lundman, Pvt. 1st Class John F., 5652 Addison st.
Vangrondelle, Pvt. 1st Class Henry E., 220 W. 106th pl.
Lesniewski, Pvt. Leo, 8518 Buffalo av.
Glas, Tech. Sgt. George, 2139 N. Parkside av.
Cummings, Staff Sgt. Ronald H., 744 Bowen.
Broderick, Sgt. V., 2643 W. 63d st.
Doperalski, Joseph E., 7748 Burnham av.
Holcombe, Sgt. James C., 11541 Wallace st.
Kennedy, St. Lawrence J., 1329 W. 97th st.
Burns, Corp. Vincent J., 1627 Columbia av.
Kallenback, Corp. Roy E., 717 W. 48th st.
Piechowicz, Tech. 5th Grade Edward B., 1851 S. Western av.
Kinsella, Pvt. 1st Class James L., 8015 S. Morgan st.
Plavak, Tech. Sgt. Henry, 1317 8th av., East Moline.
Demont, Staff Sgt. John B., 13 Southwest st., Aurora.
Hollenbeck, Staff Sgt. Ogle A., 410 S. Horace av., Rockford.
Rigdy, Staff Sgt. Henry F., 120 Center st., Naperville.
Morella, Pvt. 1st Class Reno L., 1303 N. 33d av., Melrose Park.
Selike, Pvt. 1st Class Harry E., 9018 Sheridan av., Brookfield.
Baloken, Master Sgt. Alexander, 1521 S. Teddale av.
Dooley, Master Sgt. Ray, 1211 Main st., Evanston.
McConnell, Staff Sgt. Don, Milan.
Whinilliams, Staff Sgt. Paul S., 1015 Fulton av., Rockford.

Those from Indiana include:

Dickey, Sgt. Dyrck, 1322 W. 5th av., Gary.
Ewing, Pvt. 1st Class Alfred, 1815 N. Kaley st., South Bend.
Gyoles, Tech. 4th Grade John G., 2210 Kenwood av., South Bend.
Molenda, Staff Sgt. Casimir V., 1713 S. Douglas st., South Bend.
Sobecki, Staff Sgt. Louis, 1413 Wabash st., Michigan City.

REPORTS JAP PLANE FLEW OVER SEATTLE DOCK AREA IN 1943

Seattle, Wash., Oct. 19 (AP)—Larry Tighe, American Broadcasting company correspondent, quoted an unnamed Japanese official in a broadcast from Tokyo last night as saying a Nipponese plane, launched from a submarine, flew over the Seattle dock area Dec. 22, 1943. He said the plane dropped incendiaries in the vicinity of the city "with unobserved results." Army and navy authorities on the west coast said last night that they could recall no instances of Japanese planes dropping or attempting to drop incendiary bombs on the area.

GETS 6 MONTHS AND $200 FINE ON GIRLS' CHARGES

John Havel, 37, of 6437 S. Kedvale av., was fined $200 and costs and sentenced to six months in the Bridewell by Municipal Judge Joseph B. Hermes yesterday after his conviction of contributing to the delinquency of minors and indecent exposure. Havel was arrested in the People's theater, 47th and Marshfield av., by Detective William Nolan, who said he noticed several small girls in the front of the theater moving away from Havel. When one girl started out of the theater, Nolan asked her if she had been molested. Eight witnesses were found after Havel was arrested, Nolan said.

20,000 PACIFIC, EUROPEAN WAR VETS DUE TODAY

BY THE ASSOCIATED PRESS

More than 20,000 troops from the Pacific and Europe are scheduled to arrive in the United States today on more than 18 troop carriers docking at three east coast ports and one west coast port.

Approximately 15,000 service men from the Pacific are expected at San Francisco aboard more than 11 ships.

About 2,500 men are due on three ships docking at Boston and approximately 2,000 aboard three ships at Newport News, Va. At New York, the cruiser Boise is scheduled to arrive with 448 men. Ships and units arriving:

AT NEW YORK—[Boise] Six officers and 442 troops from the Pacific.

AT BOSTON—[George T. Thomas] 586 troops including fied artillery school casual detachment; cavalry school detachment, and 27th military police escort guard company. [Chanute Victory] 1,980 troops including 183d, 193d field artillery groups with medical attendants, headquarters and headquarters batteries; 113th cavalry reconnaissance squadron [mechanized] with medical attendants, and miscellaneous personnel. [Matthew Sheehan] 10 miscellaneous troops.

AT NEWPORT NEWS—[St. Albans Victory] 1,963 troops including the 188th engineers C battalion; 291st engineers C battalion; 3276th quartermaster service company; 676th medical collection company; headquarters and headquarters detachment of 437th medical battalion; field artillery casual detachment, and miscellaneous personnel. [George Chamberlain] 99 troops including the 56th, 57th signal detachment; 199th medical dispensary [aviation]; 56th hospital train, and miscellaneous personnel. [Mexican] 104 miscellaneous personnel.

AT SAN FRANCISCO—About 15,100 troops are expected to arrive from the Pacific aboard the following ships: Buckingham, Hehana Bay, President Jackson, Pitt, Bon Homme Richard, Japara, Bolivar, Yorktown, Oakland, Cape Henolopen, William P. Biddle, and various small craft.

Warships to Assist

Paris, Oct. 19 (AP)—A dozen United States carriers and cruisers will start taking American troops home from Europe about Nov. 14, the army transportation corps announced tonight. Three big carriers will take 3,600 men each trip. Three small carriers will take 1,600. Six cruisers will carry from 1,000 to 500 men each. Outfits alerted for shipment home are the 36th, 75th, 79th, 89th infantry and 12th armored divisions and the 16th corps.

ARMSTRONG ASSERTS REHIRING OF VETS IS UNIVERSAL IN STATE

Illinois employers have realized their moral as well as legal obligation to returned veterans and so far not a single case has been referred to the United States attorney for legal action, Col. Paul G. Armstrong, state director of selective service, said yesterday. He spoke at a Chicago Association of Commerce luncheon in the Stevens hotel.

Armstrong, who explained the laws governing the reëmployment of veterans, warned the business men, however, that the problem is just now assuming major proportions.

"I've heard employers say they can't reëmploy veterans—that the veterans quit, get angry, hit foremen in the nose," Armstrong said. "I'm asking you to remember that these men have been thru hell and they have a hard time readjusting to a humdrum job. If you don't help, intelligently, these men may become bums, mental patients, or criminals." He also predicted that congress would soon be called upon to pass clarifying legislation, based on the experience gained from the operation of the 1940 selective service act and its amendments.

4 Armed Men Terrorize 5 in Tavern, Seize $1,700

Four armed men, one carrying a machine gun, yesterday afternoon terrorized five Negro patrons in the tavern at 3767 Morgan st. and robbed Anton Tukas, the owner, of $1,700, police were told.

NEW CASUALTY LIST IS MADE PUBLIC BY NAVY

[Chicago Tribune Press Service]

Washington, D. C., Oct. 19—The navy today made public a new casualty list, containing the names of navy men reported dead or safe. The next of kin have been kept informed of any changes in the status of casualties since this report was compiled, the navy said.

CHICAGO AND VICINITY

NAVY SAFE

Alberts, Joseph Edward, seaman 1st class, U. S. N. R. [previously reported missing; released from prison camp]—Father, John Alberts, 2912 Emerald av.

Collins, Raymond Harris, corporal, U. S. M. C. [previously reported prisoner of war]—Mother, Mrs. Helen E. Collins, 1718 N. Maplewood av.

Deede, Truman James, private 1st class, U. S. M. C. [previously reported prisoner of war]—Parents, Mr. and Mrs. William Deede, 1511 E. 61st st.

Fick, James Joseph, private 1st class, U. S. M. C. [previously reported prisoner of war]—Mother, Mrs. Marion Fick, 3319 N. Oriole av.

Hettgar, Earl William, corporal, U. S. M. C. [previously reported prisoner of war]—Parents, Mr. and Mrs. Edward J. Hettgar, 1618 N. McVicker av.

Hicks, William Donald, private 1st class, U. S. M. C. [previously reported prisoner of war]—Mother, Mrs. Mildred M. Dippel, Pinckneyville.

Jaspits, John, corporal, U. S. M. C. [previously reported prisoner of war]—Notified, Ben Harbon, 2849 Parshing rd.

Lehner, James Jacob, private 1st class, U. S. M. C. [previously reported prisoner of war]—Parents, Mr. and Mrs. Jacob J. Lehner, 1317 N. Western av.

Nash, Louis, shipfitter 2d class, U. S. N. [previously reported prisoner of war]—Parents, Mr. and Mrs. George Nash, 1322 Dearborn av., Aurora.

Robinson, James William Jr., fireman 3d class, U. S. N. [previously reported prisoner of war]—Mother, Mrs. Hattie Harriet Robinson, 6848 Wentworth av.

Smith, Noble Frank, corporal, U. S. M. C. [previously reported prisoner of war]—Mother, Mrs. Dolly Smith, Onarga.

NAVY DEAD

Brumbaugh, Denford Allen Jr., ensign [supply corps], U. S. N. R. [previously reported missing]—Wife, Mrs. Barbara Lillian Brumbaugh, 999 Bluff rd., Glencoe.

O'Neill, James Thomas, radioman 2d class, U. S. N. [previously reported missing]—Mother, Mrs. Elizabeth M. O'Neill, 3755 N. Damen av.

DOWNSTATE ILLINOIS

NAVY DEAD

Beeman, Harvey Raymond, coxswain, U. S. N. R. [previously reported missing]—Wife, Mrs. Agnes Leona Beeman, 411 Livingston st., Peoria.

INDIANA

NAVY SAFE

Deulich, Richard Henry, seaman 2d class, U. S. N. [previously reported prisoner of war]—Wife, Mrs. Twilo Rachel Deulich, 114 Detroit st., Michigan City.

NAVY DEAD

Dye, James Kennell, seaman 1st class, U. S. N. R. [previously reported missing]—Parents, Mr. and Mrs. Lacy M. Dye, 4540 Harrison st., Gary.

SCIENTISTS GIVE PIGEON DISEASE THEORY THE BIRD

Chicago's wild pigeons yesterday were voted a new lease on life by a committee of eminent bacteriologists who met in the office of Dr. Herman N. Bundesen, president of the board of health. The scientists condemned "indiscriminate elimination" of the birds and demanded more conclusive evidence that they transmit virus pneumonia to humans.

The group was composed of Drs. Morris Fishbein, editor of the Journal of the American Medical association; F. B. Gordon, associate professor of bacteriology at the University of Chicago; Alex A. Day, chairman of the department of bacteriology and public health at Northwestern university medical school, and Dr. Ludvig Hektoen, emeritus professor of bacteriology at the University of Chicago and president of the Chicago Tumor institute.

The committee said that while studies indicate pigeons "may carry" the virus of ornithosis the disease also can be found in other birds or fowl. Not one case of pneumonia traceable to either of the two viruses ever has been found in Chicago, Dr. William Fishbein, epidemiologist of the health department, pointed out. The committee urged that funds and facilities be provided for a thoro study which a health department spokesman said would be made at a possible cost of $25,000.

NICKELS AND PAINT STOLEN

Burglars yesterday entered the office of the Credit Construction company, 205 Oak st., stole three cans of paint and an unknown number of nickels from a pay telephone coin box.

WANT AD INDEX

To Place a Want Ad

Telephone SUPerior 0100

Ask for a Want Ad-Viser

	Page	Col.
Announcements	22	9
Apartments—See To Rent	23	1
Arts and Antiques	24	9
Automobiles—		
Automobiles For Sale	25	1
Auto Repairing, Equip.	25	7
Auto and House Trailers	25	7
Autos to Rent	25	4
Loans	25	4
Trucks, Trail's, Tractors	25	4
Wanted	25	2
Aviation	22	4
Barter and Exchange	25	8
Board and Lodging [See To Rent—Rms., Rm. & Board]	23	1
Boats, Yachts, Etc.	22	4
Building Materials	25	6
Heating, Plumbing Equip.	25	6
Business Opportunities	22	5
Business Service	22	7
Distributors	22	7
Manufacturing	22	8
Partnerships and Investments	22	7
Wanted	22	8
Business Personals	22	2
Business Directory	22	9
Cameras, Optical Goods	23	3
Clothing, Furs, Etc.	22	3
Collections	22	9
Dancing Schools	22	9
Death Notices	12	5
Dogs, Pets and Equip.	22	3
Miscel.	22	3
Dressig, Millinery Schls.	24	9
Financial	24	6
Help Wanted—Omitted today. See note on page 25, column 9.		
Horses, Harness, and Wagons	24	8
Hotels and Apartment Hotels	23	1
Home Furnishings; Furniture	25	5
Home Furnishings Wanted	25	7
Household Appliances	25	7
Instruction	22	9
Jewelry, Diamonds, Old Gold	25	7
Legal Notices	22	9
Loans—Personal and Business	24	6
Lost and Found	22	2
Machinery and Equipment	25	8
Wanted	25	8
Miscellaneous—		
For Sale	24	7
Wanted	24	8
Monuments, Mausoleums	12	4
Mortgages [See R. E. Loans]	24	5
Motorcycles and Bicycles	25	4
Moving and Storage	25	6
Musical and Dramatic	22	1
Musical Instruments	25	9
Office Furniture and Devices	22	4
Painting and Decorating [See Business Directory]	22	9
Parcel Post and Express	23	3
Personal	22	2
Pianos and Organs [See Musical Instruments]	25	9
Poultry, Chicks, and Equipment	24	5
Printing Machinery, Supplies	22	9
Radios, Supplies, Devices	22	4
Real Estate—		
Apartment Buildings	23	4
Business Property	23	6
Houses	23	6
Houses Built to Order	23	8
Farm Lands	24	4
For Exchange	24	5
Industrial Properties	24	5
Loans, Mortgages	24	5
Miscellaneous	24	4
Resort Properties	24	4
Suburban	23	8
Vacant	23	8
Wanted	24	5
Religious Services	12	1
Sewing Machines [See Household Appliances]	25	7
Situations Wanted	24	9
Sporting Goods	22	1
Store and Bar Fixtures	22	9
To Rent—		
Apartments	23	1
Apartments to Exchange	23	1
Apartments, Rooms to Share	23	1
Furnished Apartments	23	1
Housekeeping Rooms	23	1
Houses [City and Suburban]	23	1
Industrial Properties [See Real Estate]	24	5
Miscellaneous	23	3
Rooms—Room and Board	23	1
Stores, Offices, Shops	23	3
Travel	22	1
Trade Schools—Men	24	6
Trade Schools—Women	24	6
Typewriters and Supplies [See Office Furn. & Devices]	22	4
Undertakers	12	4
Wanted—To Rent		
Apartments	23	2
Farms	23	3
Houses	23	3
Industrial Properties [See Real Estate]	24	5
Miscellaneous	23	3
Rooms	23	3
Stores, Offices, Shops	23	3

TRAVEL

ALL AMERICAN BUS LINES, INC. For information and rates call 514 S. Wabash, Wab. 8300. 174 N. State, Dea. 7419. 6270 Stony Island, Fai. 9392.

WILL furnish late model cars to responsible parties to drive to San Francisco. M. Squires, Calumet 2608 or 2609.

DRIVE as your own to California, take any route. Pascal, 228 N. State. Franklin 5178.

DENVER—Take 2. Leaving around 21st. Stopover Hastings, Neb., 48 hr. Dr Stewart, Edgewater 5336.

OFFICER driving to Los Angeles Sat. morning. Take two [2]; share expenses. Address P N 66, Tribune.

NEED a responsible party to assist in driving to Los Angeles Saturday, Oct. 27; references. Vincennes 2249.

GOING to Los Angeles end of Oct.; Chev. '42 sed.; want 3 passengers. 2549 Cochran-st. Blue Island 3086.

LEAVING for Gulf Port, Mississippi. Share driving and expenses. Take 1 woman. Call Harvey 701W.

DRIVING '41 sedan to Seattle, Washington—Take 3, share expenses. Call La Grange 2322.

DRIVING to Miami Oct. 22—Take 2 or 3. Call South Shore 2028.

DRIVING L. A. Oct. 20—Take 5-7; shr. exp. 231 W. Englewood-av., Apt. 106.

LEAVING for San Francisco Oct. 23—Will take 3 passengers. Avenue 5248.

TRAVELING to Los Angeles Tues.—Take 3. Plaza 2710. Summers.

DRIVING to Seattle—Take 4; share expenses. Brewster, Amb. 1641.

DRIVING late model sedan to Los Angeles Mon., Oct. 22. Take 4. Ced. 6891

DRIVING to San Francisco Monday. Take 3; refs. Beverly 6188.

GOING to Los Angeles Mon.; take passengers, help drive. Bayport 0856.

SPORTING GOODS

28 GA. Winchester—Model 12, rib barrel, modified choke, 2 cases of shells; BROWNING 16 auto., 6 boxes of shells; WINCHESTER model 12 with poly choke, 15 boxes of shells; make offer. 5459 BROADWAY.

NAME your price and sell me your 32 special cartridges; will also pay top price for Savage .300 or .348 lever action with shells. Melrose Park 5282, Monday, 7 a. m. to 3 p. m.

PING-PONG table—Finest ever built; formerly property of Vincent Bendix. To be sold at auction Sat. 3 p. m. Grant's Art Gallery, 25 S. Wabash.

5 CASES 20 ga. H. ld. shells and new 20 ga. Rem. rib. auto. nav. sedg. sporter rifles with scope and 100 shells; priv. pty. Best offer. Hum. 2697.

FOR sale—High grade double barrel, pearl sight, 12 gauge L. C. Smith shotgun. 6724 Stony Island. Fai. 7100.

WANTED to buy—Model 12 Winchester 20 ga. pump gun. Winn. 346 aft. 6.

SAM SNEAD golf set—Also Wilson Hol-hi and Hagan sets. Republic 3620.

WANTED to buy—16 or 20 ga. automatic shotgun. Atlantic 7627.

WINCHESTER 22 pump and others—Also 12 gauge shells. Call Austin 3929.

MUSICAL AND DRAMATIC

VIOLIN teacher—Exp.; will accept pupils adv. or beg. Nevada 8309.

LOST AND FOUND

ALEXANDRIA amethyst lost—Over 9 car.; lib. rew. No ques. Moh. 3200, Apt. 617.

BILLFOLD lost—Keep money, return identification. Raymond E. Newberry, 5322 Monroe. Ph. MANSFIELD 8105.

BRACELET lost — Costume topaz-rhinestones. Rush-st. restaurant or cab to No. side hotel. Reward. K. Shea, Fairfield Manor, Fort Wayne 6, Ind.

BRACELET lost—Antique, pearl setting. Reward. Del. 7300 or Sun. 2979.

CAT lost—Large, black male; white spot on chest; Oct. 16; vic. Wrightwood-Seminary. Reward. Gra. 8899.

COAT lost—Blue fur lined coat left on train 212, Oct. 13; $10 reward for return. Mrs. Elva Stewart, Woodruff, Wis.

DISCHARGE papers lost — And pers. papers. vic. Lawrence-Beacon. Geppelt, Ravenswood 2852.

DOG lost—Black-white Boston bull; male; child's pet; vic. 56th-Sangamon; answer to "Buttons"; rew. Eng. 2744.

DOG lost—4 wks. ago. Red Irish setter. Name "Red"; license on collar; $100 reward. Diversey 9660.

DOG lost—Terrier; male; tan with white; lge. eyes; long tail; Mon.; N. side; rew. Rav. 5833 or Sun. 5677. 5450 N. Damen

DOG lost—Blk. Cocker; name Skippy; vic. 95th-99th-Crawford; rew. Hem. 5632.

DOG lost—Eng. dalmatian, 6 mo. old; bl.-wh.; vicin. Archer-Kolin; rew. Laf. 4131.

DOG lost—Black female Dachshunde puppy; Briar-pl. east; rew. Wel. 8468.

DOG found—White fox terrier; at Edgewater L. Call Sunnyside 7158 before 3.

EARPHONES lost—Zenith; loop Oct. 13. Reward. Call Alb. 4720.

FLUTE lost—On Crawford street car, Oct. 17. Reward. Law. 3140.

FOUNTAIN pen lost—Parker; grn., gold; Milw.-av. st. car, 10-17; rew. Ave. 9157

FUR SCARF lost—3 skins; Oct. 16, vic. Irving Park, Pulaski-rd., Bryn Mawr, or street cars; reward. Call Avenue 3974.

GLASSES lost—Harlequin style, black felt case, north or west side. Reward. Kedzie 0244, Miss Holligan.

GLASSES lost—Plastic frame; betw. Walton-Goethe on Michigan; rew. Call Mrs. A. F. Kramer. Sup. 7200. Room 1110.

GLASSES lost — Black rimmed; reward. Phone Brando, Superior 3866.

HEARING AID ATTACHMENT LOST—Wednesday; So. Side; reward. Vic. 4214.

IDENT. bracelet lost—Vic. Edg. Beach-Wave. 703-89-17. Glen. 1000, Ext. 389.

KEYS lost—Double ring with sm. screw driver; reward. Bel. 2852—Ext. 4936.

LAPEL pin lost—Gold and amethyst; on south side; kpsake.; rew. Call Bev. 1841.

PACKAGE lost—On Howard-Paulina bus, late Tues. night, cont. hat and knitted garments; rewrd. Rog. 6583, Fra. 0093.

PURSE lost—Old Zip; Mon., around 3 p. m., on West Town bus or around Lake-st. All identif., ration points, lib. reward. 1020 Dunlap, Forest Pk., Ill.

PURSE lost—Black Corde, vic. N. and Crawford, Monday; reward. Spa. 8715.

RINGS [2] ruby and sapphire guards, lost —In lav. of Esquire Theater eve. of Oct. 17. Reward. Call Superior 1081.

RING lost — Platinum dinner, 11 diamonds; liberal reward. Hyde Pk. 3833.

RING lost—Plat.-diamond. Keepsake, on I.C. sub., Oct. 18. Rew. Fai. 6323 aft. 4

ROSARY lost—Yellow and silver in blk. lthr. case; Sun. or Mon.; rew. Del. 6777

VAN. case lost—Blk., im. alligator, zipper; init. R. J. S.; with relig. books; Trailblazer, car 771, arr. Oct. 12. Rew. E. Brink, 4416 N. Clifton. Edg. 7663

WATCH LOST—Marcasite set square lapel watch, Tuesday morning on Chicago-av. street car at Larrabee. Reward. Call Columbus 6326.

WATCH lost—Lady's; white gold with rhinestone; betw. 65th-66th-Marshfield or Ashland; keepsake; rew. Pro. 2380.

WRISTWATCH lost—Lady's 17 jewel Bulova. Halsted between 67th and 63d, or on 63d-st. car. Gift from overseas husband. $10 reward. Normal 5212.

WRISTWATCH lost — Man's Benrus. Adams, Madison on Laflin. Return to Beaver Industries, 1500 W. Adams or call Mattison, Div. 9708, aft. 6. Rew.

WRISTWATCH — Lost ladies' Longine, gold, 2 cord hand, N. side or loop, Oct. 18. Reward. Lon. 6455.

WRISTWATCH lost—Lad. Elg., vic. 4100 Broadway or st. car. Rew. Gra. 4726.

WR. watch lost—Lad. Elgin, gld.; Halsted-Grand, 10-15, eve. Rew. Merr. 9243.

PERSONAL

ANDREWS—Frank Andrews, age about 57, formerly of Oakland, Cal., or any one who knows his present address, please write H. Masserdotti, 1634 S. San Joaquin-st., Stockton, Cal.

HAVE sold "Chickie's" poultry store, Oct. 16, 1945, at 3606 W. Harrison. Am not responsible for any debts contracted by any one but myself. Frank P. Calabrese, 3430 W. Lexington.

HAVE sold out business known as England's Distinctive Cleaning at 2449 Diversey. Not responsible for any debts other than those contracted by myself after Oct. 20. Mrs. Shirley England.

HAVE purchased Williams Printing Co., 538 W. 39th-st., not responsible for any debts but my own after Oct. 20, '45. A. BRADFORD, 701 S. WELLS-ST.

HAVE purchased stock and fixtures of Joseph Hora Hdwe., 4300 W. Cermak-rd. — Responsible for our debts only. Fillip's Hardware, 2008 S. Pulaski.

HAVE sold Werdy's tavern, 4059 Armitage. On Oct. 18 not responsible for debts contracted by any one but myself. JOHN WERDERITCH.

WARREN—Please come home. This is the best decision in your life you can make. Love, Mother and Dad.

HAVE purchased Peggy Mae Flower Shop, 1302 E. 63d-st., responsible for my own debts only. WILLIAM BURGER.

WILL not be responsible for debts contracted by any one but myself. SAMUEL ONESTI, 8140 Evans.

RESPONSIBLE for debts contracted by myself only. Frank E. White, 2435 E. South Shore-drive.

HAVE sold Universal Food Store at 3700 S. Winchester-av. Responsible for my own debts only. Mrs. Caroline Urbanik.

NOT responsible for any debts other than my own after Oct. 18. Gertrude Pollord, 2658 Warren-blvd.

HAVE purchased I. G. A. store, 5825 Roosevelt-rd., Cicero—Resp. for my own debts only. C. W. Grimm.

DISSOLVED partnership in R. and C. Service Station, Maywood, Ill.—Responsible for my debts only. A. N. Robinson.

NOT responsible for debts contracted by any one but myself. Henry Pierre, 2535 Southport.

HAVE sold Pete's Market—Responsible for my own debts only after Oct. 17. Mr. Lesperance, 3457 N. Albany.

I, JOSEPH ZON—2353 S. Albany-av., after Oct. 20, 1945, will not be responsible for any debts except my own.

RESPONSIBLE for my own debts only. Carl M. Anderson, 851 N. Latrobe.

RESP. for debts contracted by myself only. Mrs. W. E. Shaw, 6244 N. Winthrop-av.

RESPONSIBLE for my own debts only. Joe Solomon, 1547 S. Homan.

RESPONSIBLE my own debts only Oct. 18. Robert C. Biggs, 452 W. 61st.

ART—Contact Joe or me. No harm done. LOVE, SIS.

THANKSGIVING to Blessed Virgin Mary for favors received. L. T.

RESPONSIBLE for my own debts only. Walter G. Stephens, 6457 Evans-av.

MARGARET RYAN, CONTACT WALTER Anderson, 41 S. Ludlow-st., Dayton, O.

SOLDIER holding packages. Call Lakeview 1327. SAILOR.

NOT responsible for debts after Oct. 18. Bert Turney, 2332 N. Pulaski.

BUSINESS PERSONALS

MISSING PERSONS LOCATED — $10. Anywhere in States. Northwest Secret Service, 139 N. Clark. Ran. 2392.

ALARM CLOCK shortage?—Why worry? We call you any hour. Kedzie 3868.

CLOTHING, FURS, ETC.

YOU MUST visit Grossman's Thrift Shop, 4543 Sheridan-rd., near Wilson, where slightly used furs of the smart set are constantly being sent for disposal. You will be amazed at the marvelous bargains you can obtain. Mink, fox, Kolinsky, marten, sable chokers, $5-$10 per skin. Genuine silver fox jackets, $75; pair gen. silver foxes, $45; chubbies, $15-$35; gen. Alaska seal coat, $95; gen. mink coat, $300; Siberian squirrel, $75; Persian lamb coat, $75; recut sheared beaver, $225, and others, $15-$75. All kinds, sizes. Open daily until 6 p. m.; Tuesday and Thursday until 9 p. m.; Sun., 11 a.m. till 5 p.m.

SID GOLDMAN
Room 1116 Stevens Bldg.
17 N. State. DEArborn 1088
Features like new fine fur coats and jackets at remarkable values; let out sable dyed Fitch finger tip jacket valued at $1,500 for only $550. Canadian Beaver, $295. Beaver dyed Wallaby coat, deep cuffs, $195. Hudson seal coat, $125. New black Persian coats, extremely styled, $225.
MUST BE SEEN TO APPRECIATE.

CLEARANCE—350 men's sample suits, topcoats, overcoats, $21.50 up; sizes 35 to 52; some famous brands. ABBOTT CLOTHING CO. 4086 Broadway, corner Belle Plaine. Open eves. to 9; Sunday, 10 to 1.

BEAUTIFUL Canadian 11 stripe wooly beaver coat—Like new. Worth $2,200. Sacrifice for $1,100. Size 14-16. Mrs. Brousseau, Avenue 0871.

BEIGE fur cloth coat, sell $32; size 11 to 12; 1 yr. old; leopard coat, $200; size 11 to 14. Bowen, Apt. 32, 2116 W. Crystal, 4 p. m. to 9 p. m.

OUT-OF-PAWN FUR BARGAIN. BLACK PERSIAN LAMB COAT $95. LEVINSON'S LOAN BANK. 739 NORTH CLARK-STREET.

SKUNK dyed martin coat, size 12-14; also beige cloth coat with lynx tuxedo trim; dresses, suits, coats, etc., size 10-14; reasonable. LONG. 5124, APT. 505.

PERSIAN lamb coat—14-16; swagger, fine quality; leaving city; bargain; must sell. Rogers Park 1367.

HIGHEST CASH PAID for MEN'S USED clothing. Ladies' furs. Always open. 4545 Sheridan-rd. Ph. EDG. 7630. Will call.

SILVER FOX JACKET—Practically new; med. size; insur. val. $650. Sell reas. See at 1100 N. Dearb'n, Apt. 411, Sun.

SACRIFICE for Balance Due—Beaut. Fur Coats, Like New, $38 Cash or Terms $2 Weekly. Irving 7839 S. Halsted.

MOUTON lamb fur coat, tweed sport coat—Size 14; like new. Phone Hollycourt 3110, Sunday after 2 p. m.

MUST sell—Mink coat, seal coat, and silver fox jacket at great sacrifice; all in excel. cond.; size 14. Edg. 0373.

GENUINE Mink Coat—Excellent condition; size 16-18, $495. Can be seen at Thos. E. McElroy Co., 17 N. State.

CROSS fox jacket, gabardine and wool suits, dresses size 12-14, yellow sport coat. Priv. party. Rogers Park 3251.

3 MAGNIFICENT mink coats, slightly used, taken in trade; barg., $550, $650, $1,000. Miller Fur Co., 166 N. Mich.

TOP FOR MEN'S CLOTHING, SHOES. Also sell. 1048 N. Wells, Mich. 7783.

VELVET wraps with ermine collars, one long, one short length. Sou. Sh. 1737.

FUR COATS, $10 AND UP. Uncle Max, 675 N. Clark. Del. 2578.

FUR coat—Mouton lamb, size 14, like new. Call any week day. Drexel 4058.

3 MEN'S overcoats—Size 40; cheap. Vincennes 5693.

MINK coat—Dk.; size 12; like new; tux style. Leaving city. Bit. 7259.

LYNX dyed wolf jacket—Perfect condition; size 14. Diversey 6230.

LADIES' comp. wardrobe—Perf., like new; size 20. Sheldrake 9029.

RED fox fur trim. tuxedo coat—Sz. 14; also same chubby, lk. new. Yards 1726.

MOUTON lamb coat—Size 14-16, $126; worn only 1 season. Edg. 5883.

GOLD wool tuxedo coat—Black Persian lamb lining; size 12, $250. Hol. 8542.

PERSIAN lamb coat—Mandarin style, 16-18, and muff, $210. Mulberry 9552.

DOGS, PETS, AND EQUIPMENT

AIREDALE PUPPIES
BEVERLY KENNELS,
9537 S. WESTERN-AV.
Cockers, all colors and ages; Bostons, Collies, Sheps, Dalmatians, Toy Foxes, Police, Wires, Golden Retrievers.

AIREDALE Terriers—3 months; A. K. C. registered. Windwood Farm, Barrington. Barrington 121N2.

AIREDALE puppies—Good quality; AKC regist. G. Gedde, 821 Buckingham-pl.

BEAGLE PUPS—Reg.; also bred, partly trained female. Evergreen Park 8228.

BOSTON BULL—10 mos.; male; pedig Call Juniper 3209.

COCKERS, all colors; Pekes, Foxes, Dalmatians, Chows, Wires, Spitz—Healthy pedigreed stock. Loring's, River-rd. blk. north of Irving Park. Franklin Pk. 2174.

COCKER spaniel—Blond male; pedigreed; 1 yr. old; housebroken; good children's pet; $65. Forest 2177.

COCKER spaniel puppies—2½ mos. old; sire Ch. Belden Town Talk, dam daughter Ch. My Own Brucie. Deerfield 694.

COCKER spaniels—Honey colored; 3 mo. old. Call Blue Island 2797.

COCKER spaniels—Highly ped., females, 8 wks. old. New. 3770. Call for appt.

DOGS—Cocker spaniels; 3 males, 2 females; 6 week old. Michigan 5729.

COCKERS, scotties, wire haired, fox terrier puppies. 1448 Milwaukee.

COCKER puppies—Beaut. Champ. stock; reas. 1529 Lawrence-av. Lon. 6235.

COLLIE—Pencil-nosed, healthy ped. pup. Also Shepherd-Collie pups. Reas., priv. 2922 S. Emerald. Cal. 7958.

COLLIE—Sable and white; 3 mos. old; very alert; $50. Prospect 9016.

DACHSHUND—Female, 9 mo.; red.; inoculated and pedigreed. Midway 7937.

DALMATIAN PUP — Female, thorobred, $20. Phone Wilmette 377.

DOBERMAN PUPS—Female, 4 mos.; ears trimmed, sired by Champion "Moritz." A good buy at $75. 938 W. 111th-st. Com. 3455.

DOBERMANN puppies—Black and rust or red and rust A.K.C. Champ. blood lines. 2½ mos. Arlington Hts. 7015J.

DOBERMANN—A.K.C. reg.; brown and rust female 10 mos. Sac. Atl. 7627.

DOBERMANN—$75; wth. $200; 50 oth. dogs, monkeys, parrots. 3408 Milwaukee

ENGLISH SETTER—Male, 3 years old; broke. Kildare 8239.

GERMAN Shep Pups—Show quality; very reas. 9839 S. Vanderpoel. Cedar. 3125.

POMERANIANS—Toy, orange; ped. Mantell, 1645 N. Wells, Apt. 2A.

DACHSHUNDS—REASONABLE
Bull [Eng.], Cockers, Fox Terr., Wires, Puppies, all popular breeds, $10-$5-$3. Watchdogs. Open 11-9 daily and Sun. We trade and buy. 6456 Cottage Grove.

SELLING out cockers, springers, pointers, setters, Bostons, Dalmatians, wire hairs and toy fox, Dobermanns, airedales. $10-25. 524 N. Cicero. Aus. 9247

FULL blooded English pointers, 8 weeks, choice of litter. $20. Austin 9247.

Miscellaneous

RAISE FUR RABBITS FOR PROFIT—Top market prices for fur, meat, and breeders; compl. line rabbitry supplies, feeds, etc.; beau. custom-made fur coats. Visitors welcome. Natl Rabbit Corp., 941 Randolph. Haymarket 1713.

PED. black Persian kittens—Exceptionally beautiful; hsebkn., about 7 mos. old, male and fem. Dr. Bloom, 6341 Broadway. Rog. 8707, before 8 p. m.

FOR sale—Assort. tropical fish; 6 aquariums; Marco pump and other equipment. Call Diversey 0731.

ATTENTION pet shop and breeders—We sell canaries and love birds wholesale and retail. 3157 Madison.

SINGING canaries for sale—Also bird cages. 853 W. 50th-st. Bou. 5409.

WANTED—Trained talking parrot. Call Delaware 8300, week days bet. 9 and 5

PERSIAN kittens, ped., red or buff, beautiful. Triangle 4761.

OFFICE FURNITURE AND DEVICES

FOR SALE—Ten [10] Underwood 3 register 14 inch platen bookkeeping machines mounted on steel stands. Several late models, all are in good mechanical condition. Nine [9] Fraries adjustable lights for bookkeeping machines—275 McDonald Gravity lock 5 post binders—cheap. Call or write the F. & R. Lazarus & Co., General Offices, Columbus 2, Ohio.

NEW AND USED DESKS, CHAIRS, SAFES, TABLES, RECEP. RM. FURNITURE. LG SELECTION, PRICED LOW. R. W. McGRATH, 1672 W. OGDEN-AV. SEELEY 4060

WILL pay cash immed. for office furn., typewrit., ofc. machines, etc.; premium for equipment in good cond. Dearborn Eqpt. Co., 605 S. Dearborn. Wab. 9430.

BUY OR SELL—NEW SAFES AND MONEY CHESTS NOW AVAILABLE. MOSLER SAFE CO., 214 W. JACKSON. RAN. 0211.

A & B LABEL safes; director's tables; desks; files; adding machines; Kardex visible files; 150 steel lockers, etc. Business Furniture Co., 172 W. Monroe.

REM., Und., Royal, Woodstock typewriters; Victor, Dalton, Burroughs add. machines. We buy, repair, trade any Machine. 4523 Broadway. Lon. 8963.

HIGHEST CASH PRICES paid for typewriters and adding machines. Belmont Typewriter Service, 1520 Belmont-av. Graceland 6646.

WANT TO BUY 3 DESKS, SAFE Add. mach., file cabinet, typewriter. BITTERSWEET 6600. Apt. 203.

REMINGTON STAND TYPEWRITERS—$39.75 and $49.25. Your old one taken in trade. International Typewriter Exchange, 231 W. Monroe. Cen. 3171.

WILL exchange—Jewelers' elec. N. C. R. and check protectors for modern standard make typewriter. Lee's Jewelers, 1150 S. Halsted.

WANTED BY INDUSTRIAL FIRM, 1 or 2 66-in. executive walnut desks, table, steel file, etc., in good condition; reas. Buckingham 5060, Mr. Wilson.

EQUIP. for I.B.M. system: Tubs, burster, sorting and machine racks, key punch tables. Biggs Optical, 58 E. Washington, 6th fl. State 9232.

STEEL STORAGE CABINETS, FILES. Desks, chairs, tables, safes. Bargains. Geiser, 124 W. Lake-st., Dea. 3788.

WANT ofc. furn., desks, chairs, files, safes, add. mach., typewriters. ABBOTT'S, 233 W. Lake. Dea. 7581.

SHAW-WALKER "B" LABEL SAFE CABINET, 63x43x36" outside; olive green; like new. Barg. Pullman 7820.

ELEC. adding machine—Also safe. See in store, 2970 Milwaukee-av. Engineer of building will show.

NEW ADDING MACHINES. Old ones taken in trade. Dearborn Equipment Co., 605 S. Dearborn. Wab. 9430.

WANTED — Director's table and chair, bleached mahogany or oak; also desk, open back. Ran. 4000.

STL. blueprint cabs., steel storage cabts., leath. sofa, add. machs., desks, chairs. 526 S. Dearborn. Wabash 0956.

WALNUT executive desk, oak desk, davenports, club chairs, D. C. console radio. Harrison 6450.

ADDING machine—Electric, with stand; 10 column; A-1 condition. Camco Motors, Inc., 4117 Broadway. Bit. 7030.

VETERAN—Starting business; will pay best price for desks, chairs, files, safe. AL. ANDOVER 3448.

USED office furniture, desks, chairs, etc. Kendrick, 218 W. Jackson. Cen. 4324.

WANTED—TYPEWRITER AND ADDING MACHINE. ANY KIND. MON. 1237.

CALCULATING MACHINES FOR SALE OR RENT. WABASH 3335.

STEEL shelving, posture chairs, utility cabinet, leather couch. Aus. 8888.

STEEL, shelving, gym baskets, furniture. CENTRAL, 20 W. Hubbard. Del. 8495.

EDIPHONE, dictator, transcr., and shaver —AC-DC. Exc. cond. $135. Dea. 0356.

NEW AND USED OFFICE FURNITURE, Quirk's, 1166 W. Madison. Mon. 8373.

SAFE, $30; radio, $8; health lamp, $9. Tools. 1014 S. Western, 10-4, Sun. 2-6.

4 DRAWER standard steel file—Also 4-drawer wood file; $35 ea. Dor. 2560.

MIMEOGRAPH—RECONDIT'NED; HAND FEED. CALL BAYPORT 4457.

NATIONAL posting machine; cost $3,000; will sac. $1,000. 60 W. Lake. Fra. 4040.

BOATS, YACHTS, ETC.

GOVERNMENT Terminated Contract. For sale—2 hulls for 65 foot freight and passenger vessels; one about 40% completed, one about 25% completed. Most of materials and equipment on hand to complete hulls. Also miscellaneous material for four 65 foot vessels. List of materials available at Truscott Boat & Dock Co., St. Joseph, Michigan. Material can be inspected on Oct 22, 23, 8 a. m. to 4 p. m. Bids must be in not later than Oct. 29, 1945, at 2 p. m. Above material for sale at Truscott Boat & Dock Co., St. Joseph, Michigan, as a whole or in part.

28 FT. Tomlaren-mahogany finish—Outside and inside; 2 sets of sails, Genova Gib, Spinecker. Complete cruising eqp. Toilet, sleeps 3, dingy, etc. Boat at Montrose Harbor now. $1,800. Call weekdays after 3, Arm. 0021 or write Dr. Hody, 2400 N. Western-avenue.

50 FT. cruiser, Corsair, flying bridge—Recently remodeled, just like new; will sacrifice at less than ins. valuation. Belmont Harbor, slip 37. Austin 2300.

16 FT. speed boat—Fully equipped; 90 h. p.; $400. Dorchester 0678. 7445 Stony Island.

1941 JOHNSON outboard motor—5 h. p.; just like new. Kildare 2351.

JOHNSON 2½ H. P. OUTBOARD MOTOR AND CASE. CAPITOL 8336.

18 FT. speedboat with trailer—Cheap for quick sale. Call Lombard 800214.

CENTURY AND OWENS BOATS. Maypole Boats & Mtrs., 5901 W. Madison

CHRIS CRAFT speed boat—26 ft.; 45 m. p. h.; lvg. city. $700. Lin. 1908.

RADIOS, SUPPLIES, AND SERVICE

SCOTT RADIO
Scott Marine type, all-wave broadcast receiver, built especially for the navy. Limited quantity of these super-deluxe instruments available at a price far less than cost of manufacture. Sample on display.
LAKE SHORE ELECTRONICS
4560 BROADWAY. LON. 4710.
3204 BROADWAY. BITT. 4028.

SCOTT IMPERIAL
23 TUBE.
RADIO ONLY.
MAHOGANY.
BISSELL-WEISERT
548 N. MICHIGAN.

PHILCO console radio with automatic dial; also 5-tube table radio; reasonable; exc. condition. Maywood 4331.

BEAUTIFUL radio-phono. comb.; also portable record player. Bri. 3286.

1 AUDIO oscillator; 2 R. F. oscillators; 1 signal tracer. Armitage 9628.

TUBE tester and vacuum tube volt meter. Estebrook 3540.

PRIVATE party wants radio phonograph combination. Hemlock 2054.

'42 F. M. PHILCO rad.-phono. comb.—Lg. model; auto. changer; $175. Rep. 3620

WILCOX-GAY Recordio with record changer. Reasonable. Ard. 8332, eves.

AVIATION

OUR 1946 Piper cub special is here—Come out and fly it. We are now accepting orders for Piper Republic Seebee and Stinson, "150." Prosperi Airport, 186th-st. Route 42A, Tinley Park 616.

CESSNA airplane for sale—145 Sky Master; fully equipped; call after 5 p. m. and all day Sunday. Berwyn 2827 or Cicero 5518, Mr. Shaver.

EX-navy flyer—Desires info. on buying small air field. Chgo., vic. and few light planes. Address S R 123, Tribune.

PIPER CUB FOR SALE—Hinsdale Airport or call Berwyn 5955.

BUSINESS OPPORTUNITIES

ANTIQUE shop—Complete stock furniture and bric-a-brac, about $6,500; make offer; retiring from business. Rosen's, 737 Royal-st., New Orleans, La.

AUTO PARTS—Wholesale and retail outlet with machine shop and engine rebuilding equip. Hinsdale Auto Parts. 2 N. Lincoln-st. Hinsdale 2967.

BAKERY—3 man shop; gd. bus.; N. W. side; selling acct. ill health. Call Mic. 9565 after 5 p. m.

BAKERY—2 man shop; north side loc.; good going bus.; Bit. 0349; 6-8 p. m.

BARBER SHOP, 2 CHAIR. 3 chair case. Pedestal sink in middle section. Nice flat in rear. Steam heat. Rent $45. E. 75th-st. loc. Call Vin. 1328.

BARBER shop—2 chairs, 1 running; est. 18 yrs.; excep. gd. bus.; very gd. neigh. Rent $20, Price $450. This is a real buy. 6044 S. Normal.

BARBER shop for sale—Complete with 3 Koch's chairs. 6702 S. State-st. Keys at 6704 S. State-st.

BARBER shop—3 chairs, 1 barber; living qtrs. Pr. $600. 748 W. 47th-st.

BARBER shop—Halsted dist.; up-to-date equip. Inquire 525 W. Madison.

BARBER SHOP—2 chair; modern; complete or fixtures; $350. Reg. 2334.

BARBER shop and 1 sty. bldg.—Gd. loc.; $10,500. 5752 Irving Pk. Pen. 6402.

BEAUTY SHOP—Steady clientele; 2 operators will stay; low rent; heated. 1056 Lawrence.

BEAUTY Shop—Mod. chr. equip.; est. 14 yrs.; low rent; liv. qtr.; cor. lge. apt. bldg.; West Division-st. Kil. 7342.

BEAUTY Shop—Best offer. Leaving town. 65 E. Harrison.

BEVERAGE ROUTE—Truck and good will. Sacrifice acct. leaving town. Very reasonable. Briargate 7983.

BOWLING Alley—8 lanes and bar; good location; bargain. Bit. 3700.

CANDY store—Estab. 25 years; includes 3 living rooms. 2500 Moffett.

CHICKEN BUSINESS—Land 70x300, including 6 rm. brick bungalow, 4 rm. frame bung.; barn, 40x60, 2 fls.; 12x64 chicken house. Must have ample capital for excellent business; good location. Oaklawn Mill and Lumper Co., 95th and Cicero, Oaklawn.

COCKTAIL LOUNGE AND RESTAURANT FOR SALE—CORNER OF FULLERTON AND WESTERN. 2348 N. Western-av., Armitage 3549.

COMMON CARRIER COMMODITIES
Midwest interstate and intrastate, in existence over 20 years. Annual gross revenue approximately $1,250,000. Major portion of 270 pieces of equipment purchased after 1940. Unlimited possibilities for expansion. Other interests recently acquired make it impossible to devote sufficient time to this operation. Address S R 360, Tribune.

COMBINATION store — Liquor - fountain. Complete line cosmetics, stationery, etc. Estab. 1919. Good lease. Reason ill health. Must have $12,000 cash, bal. terms. Address S X 140, Tribune.

CONFECTIONERY store, soda fount., sch. supp., cigars, etc. Liv. quart. Must have cash. Call mornings, Prospect 10070.

CONFECTIONERY-lunch—Liv. qtr. above; h. w. ht.; reas. rent; A-1 opp. Sell account illness. 1925 N. Campbell.

CONFECTIONERY STORE FOR SALE. 1700 W. CHICAGO. HAY. 9127.

DELICATESSEN and Dairy Store selling gallon milk. Also attractive modern 6 rm. bung.; 69½ ft. business frontage; owner retiring on account of health; very good income. Price $35,000. Down payment $20,000. Address P G 203, Tribune.

DELICATESSEN in theater building—6339 W. Roosevelt-rd.

DELICATESSEN, milk store—3708 Grand-blvd., Brookfield, Ill.

DOUGHNUT AND SANDWICH SHOP—Good going business. Must sacrifice at low price at once. 1529 W. Chicago-av.

DRUG STORE—$190 daily; gd. lease; well stocked; big RX; no food or liquor; $12,000 cash required, balance terms. Address P G 140, Tribune.

ELECTRIC appliance store—Good loc.; post-war appliances now in. Reasonable. Commodore 2277; 9:30 a. m.-4 p. m.

FISH and fried shrimp store—Wonderful opportunity; good money-maker; retiring; $5,500. Address S A 452, Tribune.

FIX IT SHOP—8 motors to ¼ h. p., one utility with flexible shaft and accessories; 4 small 16" fans; ½" elec. drill; elec. floor sander, new; drills; dies; 9 taps; vice; big lot of hand tools; elec. train and accessory parts. $300 takes all. Crawford 3836 all day Sat. and Sun. After 5 p. m. week days.

FOOD shop and delic.—So. Shr. dist.; $600 wkly. bus.; rent $47.50 with liv. quarters; price $4,100; no shoppers. Will stand rigid investigation. Bay. 8512.

FOOD STORE and delicatessen—Establ. 17 years; living quarters; good location. 444 E. 75th-st. Phone Hudson 2097.

FRUITS, vegetables, light groc.—With or without stock; good loc. 2052 E. 71st.

FRUIT store—Also grocery and lunch meat. Good location. Sacramento 4391.

FUNERAL home—Establ. 40 years; S. W. Side. Address S X 144, Tribune.

FUR shop for sale—Established 10 years. Longbeach 0062.

GARAGE—And complete repairs and paint shop; sales exceeding $100,000 annually. No. Shore. Acct. health; exc. opport. Address S X 115, Tribune.

GAS STATION.
ATTENTION, GI JOE!
A real bargain, with a real chance to make a living; gas sta., restaurant, 6 rm. fr. bung.; gas, water, elec.; 4 rm. fr. cottage; 2 2-car gar.; 150x200 ft. land; fruit trees; all for $13,500. Handle this thru your broker if you want it financed; you can't go wrong on this. Property located 640 Ogden-av., Downers Grove, Ill. Agent on premises all week, 12 to 6 p. m.

GAS STA.—Now closed. On main hwy. W. sub. Nr. Harlem. $4,000 for sta. and land. Address S R 466, Tribune.

GAS station and repair shop—Excellent location, good gallonage, established 15 yrs. 2029 N. Western.

GROCERY-DELICATESSEN—School supplies, toys, novelties. Modern equipment, fully stocked. Living quarters. See bet. 6-10 p. m. Marion's, 7041 Wentworth.

GROCERY-meat—Well paying 3 way, and 12 room duplex home; on 2 lots; will sell separate; $35,000. Phone E. L. Walsh, New Lenox 2602.

GROCERY and food market—Doing over $1,000 weekly business; 2 meat display counters; plenty of stock. Will sacrifice. 2154 Harrison.

GROCERY Store—Doing gd. bus.; living quarters in rear; mod. fixtures; steam ht. Apply Sunday, 6422 S. Stony Island.

GROCERY store and bldg.—Going business; 3 rooms in rear; 6 rms. on 2d; h. w. ht. Inquire 3110 N. Central.

GROCERY - MEAT MARKET — Living quarters; good location; excellent business; est. 19 years. Pal. 9070.

GROCERY-Fruit-Vegetable Store—Good W. Madison-st. location; est. over 20 years. Must sell. Bargain. Mans. 7235.

GROCERY and meat market—Established 23 years. Owner retiring. Mer. 8438.

GROCERY—Stock and fixtures for sale. 733 N. Leavitt. Hum. 3533. J. Pagnozzi.

GROCERY-FRUITS—Delicatessen Est. business. Junper 3623.

HAMBURGER and sandwich shop, across from school, $3,500. 7758 S. Racine.

HOTEL — Furnishings, tavern, fixtures, large garage; doing nice business; can be converted into apartments. Settle estate. $48,000. Robert Seibert, 7 Public Square, Belleville, Ill.

HTL.—34 rms.; run. water; good for cpl.; exp. $409; inc. $821; pr. $5,000. MORRIS R. DE WOSKIN & CO., 105 W. Madison, Suite 1905. Sta. 9891.

HOTEL—Gary, Ind.; 105 rooms, 2 store rooms now vacant; 3 story brick; corner location; tenants now white, suitable for colored; 1943 income, $14,700. Price $35,000. DEWEY H. MANNAN, Realtor, 515 Broadway, Gary. Phone 7321.

HOTEL—52 rms., running water, on N. Clark-st.; gd. straight lease; clean. M. C. D. & Co., 421 So. Halsted-st.

JUNK shop—Moderately equipt.; stake truck; low rental. Chesapeake 4079.

LAUNDRY store—Cash and carry; with 1 room living quarters; stm. ht.; ideal for couple. Cap. 8464.

LDRY.—$3,500; suit. wet wash, linen sup., ind. clothes, wipers; low ovhd. Address S R 159, Tribune.

LIQUOR store and bar comb. S. Side, colored belt; transfer corner; nets $12,000 per yr. Pr. $8,000 plus approx. $4,000 inventory. For information call Van Buren 5695. Takes $12,000, all cash, or do not apply.

LUNCH room, West side hotel; good business; selling account illness; will accept reasonable offer. Nevada 1888.

MACHINE SHOP—Completely equipd.; a going business; owners wish to retire. ADDRESS S R 204, TRIBUNE.

MACHINE SHOP—Complete small general shop. Going business. 1434 W. LAKE-ST.

MEAT market and grocery with or without stock; with bldg.; 6 rm. flat over store; N. W. side; in bus. over 24 yrs. Sell reas. account of illness. Kil. 8647.

MILLINERY shop—In South Side hotel lobby. Triangle 8821.

NEWS STAND FOR SALE—MORNING; $70 WEEK. KEDZIE 9397.

NEWSSTAND. Inquire Argyle and Sheridan.

ORDER WRECKING BUS. Well estab.; selling due to other interests. Address S X 175, Tribune.

PAINT shop—Mill; 3 varnish kettles; stock paints; colors, labels. Arm. 8188.

PAINTING, decorating—Well estab.; good commercial and homes stand any investigation. Address P G 100, Tribune.

PLATER—Have 1,500 sq. ft., 500 amp. gen., some tanks and buffing lathes, to start you in business. You will need about $5,000 in cash or equipment. See us for profit sharing deal. Mr. Shaw, Longbeach 6910.

PLUMBING supply store—Good location; reasonable. Call Diversey 4639.

POULTRY STORE. Reasonable. Call Plaza 6274.

POSTAGE STAMP MACHINE ROUTE—South side; permanent; desirable and profitable. Wentworth 1886.

RADIO and appliance store—Records and sheet music dept.; stock and equipment; bargain. 1040 W. Bryn Mawr.

RESORT—One of the finest, most modern resorts in northern Wisconsin. 11 completely modern housekeeping cottages, beautifully furnished, and main lodge, which is winterized. Located on a very beautiful lake, 4 miles from a town of 9,000 pop. Land consists of 26 acres of beautiful woods with ¼ mile of lake frontage and paved road along the other side. We have a very good established clientele and property is a real money maker. You will be dealing direct with owner and this is the first time I have offered to sell property. Do not answer unless you have $20,000 as down payment. Address J K 31, Tribune.

RESORT—PAW PAW LAKE [Mich.] Hotel with dining room. Cottages. All fully equip. Large pavilion; private beach. $5,000 down. Write A. Baker, Coloma, Mich.

HIGH class RESTAURANT in hotel in Reed City. Seats 56, all newly remodeled and decorated. Antique decorations, crystal chandeliers, etc. Will sell business, fixtures and 10-year lease on building. Located in the heart of deer country and oil fields. Priced to sell. O. Grant Schafer, Broker, Reed City, Mich.

RESTAURANT—Estab. 21 yrs., N. side. Good income; can be doubled; operating at present 5 days; cheap rent. Must sell on account age and sickness. Good for live couple. Bit. 2472.

RESTAURANT with soda fountain—Modern fixtures; 95 seats; excellent business; corner of large north side hotel; good opportunity to right party; reasonable. 6801 Sheridan-rd.

RESTAURANT—Small; in Forest Pk.; exc. loc.; seats 24. Rent $40. Compl. equip. for $2,000. H. H. Davis, 529 S. Winona, Oak Park, Ill.

RESTAURANT, sandwich shop, fountain service—Compl. equipt. Doing $150 daily. North shore sub. Liv. qtrs. Address S X 174, Tribune.

RESTAURANT-cocktail · lounge — Seating 200. Nr. loop. Fully equipped. Address S A 353, Tribune.

RMG. hse.—21 rms. Excellent, near North location. Apt. avail. for buyer. Net $350 mo. $2,000 cash required. CAPPS CO. SUPERIOR 6160.

REST.-sandwich shop—Exc. loc., hi. sch.; best offer; barg. 302 W. 63d-st.

RESTAURANT—To rent. Located in large tavern. Seating cap. 75. $500 will handle. Div. 9602.

RESTAURANT— Pizzeria, going business. Ideal location. Sacrifice to sell 5125 W. North.

RESTAURANT & hamburger grill for sale —Cheap; fully equipped; at 745 Webster.

RESTAURANT—Very nice; North West Side. Palisade 5319.

RESTAURANT—Immed. sale; best offer before Mon. night.; gd. loc. Hay. 9034.

REST. for sale—Fully equipped. Newly dec. Pr. $2,300. 5838 W. Cermak.

RMG. HSE.—BLDG. AND FURNITURE. 45 RMS.; 12 REFRIGS.; STOKER. INCOME $8,500. PRICE $22,500. DELMONT CO. 2839 N. CLARK.

RMG. house, bldg. and bus.—46 rms., E. of Sheridan; 4 car gar. Income $800 mo. Price $26,000; terms. WENIGMAN, LON. 3205.

RMG. hse.—24 rms.; W. S.; very clean; well furnished; $75 rt.; 2½ yr. lease. Inc. $370. Ross Co., 663 N. State.

RMG. bldg. and furn.—46 rms.; stoker; gd. loc.; income $800 mo. Pr. $26,000; terms. Jane A. Dahl Co. Lon. 1518.

RMG. HSE.—73 RMS.; INC. $1,200. RT. $300, 5 YR. LEASE; PR. $7,500. BELMONT CO. 2839 N. CLARK.

RMG. hse.—32 rs.; No.; gd. lse.-inc.; pr. $3,100. Corcoran Co., 48 W. Division.

RMG.—Very cln.; inc. $4,800; bldg., bus. only $14,500. C. Wolf, Gra. 3476.

ROOMING house—11 rms.; rented; sacr. acct. death. 157 W. Oak, Moh. 5613.

RMG. house—24 rms.; Grace-st. nr. dr.; $3,500. Others. McCarthy Co. Mic. 6537.

SCHOOL STORE FOR RENT. Near 5 schools. Immediate possession. Living quarters. Lackawanna 9741.

SECOND hand store being sold because of age—Unlimited income, average $150 per wk. Don't expect anything fancy. A real buy. Appt. only. Canal 6226.

SHOE repair shop in Cicero, Cermak-rd. dist. Good going business. Owner ill. Must sell all mach. and stock complete for only $1,850. Berwyn 8750.

SHOE REPAIR SHOP. 3 N. 5TH-AV., MAYWOOD.

SHOE REPAIR SHOP—SACRIFICE; ILL HEALTH. 157 N. CICERO.

SHOE dept. for sale—Gd. loc.; if interested write Address S X 177, Tribune.

SHOE shining parlor, hat cleaning and blocking. 752 West 35th-st.

SHOE Repair Shop—Est. 25 yrs., 954 Wrightwood at Lincoln-av. Buc. 1382.

STORE—BICYCLE, TOOL, ETC., SUPPLIES, INCLUDING WELDING SHOP. $3,700. 6628 NORTHWEST-HWY.

SWEDISH Massage Par.—W. S.; mod.; fully eqp.; ex. sup. sheets, towels, etc. Low rt. Tms. Unus. oppy. Roc. 8833-34.

TAILOR shop with 3 rooms—Selling on account of illness. 4749 N. Spaulding. Irving 4987.

TAILOR Retiring—Selling Hoffman press machine, showcase, counter. 1417 Sunnyside-av.

TAILOR SHOP and building. 1711 N. Halsted. Mohawk 2534.

TAVERN WITH DINING ROOM. S. W. Side on main highway. 50'x50', fully air condit. bldg. U Shaped bar seating 40 persons, elect. refrig. Also elec. box under bar holds 30 cases of beer. Stainless steel work boards reach to flr. Piano and Sola-Vox. Din. rm., 6 lge. booths and 10 tables. Fully equip. kitchen. Basement. Banquet rm. with 6' bar. Hot water heat, stoker fed. Must see to appreciate. Doing over $70,000 yr. Pr. includ. bldg., asking $30,000. Cash $15,000, bal. like rent. Lease to expire May 1, 1946. ADDRESS S R 596, TRIBUNE.

TAVERNS FOR SALE
63d, E. of Halsted $11,000
Nr. 79th and Halsted $2,900
51st-st., W. of Halsted $3,350
ALSO
We buy and sell all types of businesses and we also finance.
Call at office. 2554 WENTWORTH-AV. between 10 and 6. Ask for Mr. Paul.

TAVERNS—RESTAURANTS
Call at office for our big list.
PRICES FROM $2,500 TO $30,000.
We sell and buy. We finance.
TONOLI'S, 82 W. WASHINGTON

TAVERN—With 3 story bldg., 35 ft. bar, modern fixtures. Upper floors contain halls. Near Kedzie and North. Price $18,000, terms. CHARLES JARCHOW & SONS. 3622 Fullerton-av. Spa. 4280.

TAVERN—Kooler Keg direct draw; part white and col. trade; income-from concession, $200 per mo. Now doing $1,000 per week business. Price $6,000. 2517 W. Madison.

TAVERN—Good money maker; colored section, south side, $1,500 to $1,800 per week pouring only. $10,000 plus inventory. Terms. Phone Rogers Park 2344 after 11 o'clock.

TAVERN—$6,000
EXCELLENT LOCATION. TRANS. COR. LINCOLN-AV. GOOD BUSINESS.
2156 MONTROSE-AV.

TAVERN—A-1 bus.; compl. eqp.; 60 ft. bar, incl. stock-bldg., $21,000; cor. tav. bldg., $13,500. Broker, 1653 Division. Hum. 5533.

TAVERN—North Side, nr. transfer cor.; established 11 years; good business; selling due to health. Edgewater 0732.

TAVERNS AND LIQUOR STORES. THE ONE YOU WANT ON E-Z TERMS. HUBER & ROUD CO. SUP. 3448.

TAVERN and furn. rms.; good income; 4 story brick; Division-Ashland; beau. tavern equip. Minneci. Mon. 2190.

TAVERN—Madison-st. Colored trade. Owner will be in only 7 to 9 p. m. Phone NEVADA 5287.

TAVERN—Emergency operation of veteran requires immediate sale of beautiful W. Side cocktail lounge. 4751 Madison.

TAVERN FOR SALE 1875 BISSELL.

TAVERN and 6 rm. flat—Brick bldg.; h. w. ht.; $9,000. 2521 W. Chicago-av.

TAVERN selling—Must leave city. 2941 N. Clark. Call after 6 p. m.

TAVERN—Transfer corner; north side. Hum. 4131 or Arm. 8161.

TAVERN AND BLDG.—MUST SELL. 4300 WENTWORTH-AV.

TAXICAB FOR SALE. Call Irving 1342, 8 p. m.

TOURIST court—8 rm. bungalow, gas station, 18 cabins; exc. .... $28,000 Phone E. L. Walsh, New Lenox 2602.

TRUCKING business—Including 8 trucks, 12 trailers, tools, tires, parts, building, and permit. Also office fixtures and good will of business. $40,000. Only interested need apply. ADDRESS S M 105, TRIBUNE.

USED furniture store—Well established business; real opportunity for right party. Must sell. Sacrifice. Seeley 0298 evenings and Sunday.

VENETIAN Blind Company and Store—4146 West North-av.; doing good business; partners disagree.

WINDOW shade and Venetian blind shop —Very reas.; north side; other interests. Address S X 221, Tribune.

Are You Tired of Working for the Other Fellow?
If you want to go into business for yourself, this is for you. Self-service grocery and meat market. Established 17 years. Modern fixtures, newly decorated, clean, well stocked. Brick building; furnace heat; full basement; garage. Within 100 miles Chicago; center rich farming community. School, Catholic and Protestant churches. Did $50,000 business last year. Real money maker. Ideal for couple. Priced to sell. Address J K 47, Tribune.

A-1 OPPORTUNITY to start own bus.; store full of used radios, parts, clocks, tools, ice skates, sleds, and 5,000 misc. items. Must be sold this week regardless of price. 5111 West-25th-st., Cicero 4888. Call for appointment.

LOCATED in Texas—Large canning plant capacity one-half million cases. Furniture chain established 1902 with franchises for G. E. and Firestone. Also have many more good investments. Wm. A. Neigut, Center Point, Texas.

HAVE all dies, fixtures, parts and 10,000 lbs. of blade steel for the manufacture of well known ice skate. 7310 South Chicago-av. Hyde Park 8227.

MUST leave city—Selling automotive and aircraft chemical mfg. business; est. 12 yrs. Approx. $50,000 net sales per yr. $9,000 cash, plus inventory. Address S X 532, Tribune.

EXCELLENT OPPORTUNITY. Well established physio-therapy business, well equipped; leaving city. Address P G 219, Tribune.

Distributors

WANTED—Desirable lines by old established merchandising organization with unlimited contacts on west coast. Capital available if needed. Address S X 129, Tribune.

MEN to dis. adv. light bulbs and infrared heat lamps—Small invest. Address S R 198, Tribune.

LAMP JOBBER—Excel Lamp Co. 620 S. Pulaski-rd. Sacramento 3760.

Partnerships and Investments

PARTNER — To manage industrial and automotive lubrication bus. Opp. to buy into progressive co., est. 2 yrs. Investment $5,000 req. Sub. interest and $100 per wk. plus override and profits. Address T L 88, Tribune.

Business Service

NEW Distributor—Calling on taverns, drug stores, cigar stores in Kansas City and surrounding territory wants new items to add to present line. Write Ed F. Shelly, 5333 Wayne, Kan. City, Mo.

ENGINEERING SERVICE
for small company's prod. design, styling and genl. eng. and drafting. Address P F 276, Tribune.

DISCHARGED officer desires distributorship in southwest for reputable product. acctg., business backgrd. Mod. capital. Address S A 497, Tribune.

AGENTS, mfrs., or small enterprises—Desk and secretarial service available; public stenographers. Room 602, 20 W. Jackson-blvd.

ESTABLISHED west coast mfr.'s agent desires more accounts with reputable mfr. Address N N 110, Tribune.

PACKAGING WORK WANTED. Assembling paper items or small wares. Large volume. Wabash 3192.

MANUFACTURERS representative desires lines to represent in Texas and southwest. Address P N 86, Tribune.

DENVER Territory—Salesman wants good lines; electrical, auto, sptg. gds., tools. Address P N 91, Tribune.

GENERAL remodeling and repairing—On commercial and residential bldgs.; free estimating. Kildare 8647, Wab. 8123.

WANT SILK SCREEN CUTTING and novelty designing. Phone Spaulding 0887. 3508 Fullerton-av.

MIMEOGRAPH 300 LETTERS .... $1 DOLLAR. 180 W. Wash. Cen. 4664

BOOKKEEPING SERVICE — As low as $1.50 per week. Vet. Il. Vic. 1947.

INDUSTRIAL purchasing agent for 12 years, 39, wishes to discuss sales representation in Cleveland area. Will consider any line; broad experience machine tools, dies, raw material; conveniently located downtown office maintained for purchasing; no sales affiliations at present; references. Write A. Richardson, 404 Chester-12th Building, Cleveland 14, Ohio.

COMPLETE EXPORT AND DOMESTIC PACKAGING AND LIGHT ASSEMBLY SERVICE of industrial products of metal, plastic, wood; elec. mech. devices, tools, toys, novelties; prompt, dependable service. PROGRESSIVE PACKAGING SERVICE, 3330 S. WALLACE-ST. YARDS 3520.

ESTABLISHED wholesale furniture distributor is interested in adding other lines direct from manufacturers. Good rating, excellent references. Write P. O. Box 175, 2271 Church-av., Brooklyn, 26, New York.

Manufacturing

WANTED—MANUFACTURERS'
hardware, houseware, appliances, accessories, specialties who want to sell their output on a national basis. We buy on flat cash basis at your door, pay all commissions, advertising, expenses, and eliminate credit risks and collections. We list Merchandise of Merit in our weekly flash to over 1,900 salesmen in the field, giving immediate saturation representation nationally for quick results. If you have a product you can deliver immediately and are interested in manufacturing only write us fully.
BUFFUM AND COMPANY
333 NORTH MICHIGAN

WELDING—WE CAN START IMMEDIATELY ON JOB OR PRODUCTION WELDING AND METAL FABRICATION, ARC, SPOT, ACETYLENE WELDING AND BRAZING. SHOP IS WELL EQUIPPED TO TURN OUT WORK ON SMALL OR LARGE ORDERS AS PER SCHEDULE. PHONE MERRIMAC 3444.

IMMEDIATE OPEN TIME on 3 thread rolling machines, ¼ to ⅝" capacity, and class 1 to 4 fits; also open time on 4 No. 2 centerless grinders. Diversey Machine Works, 1534 W. Van Buren. Che. 3740.

BROWN & SHARPE SCREW MACHINE WORK WANTED — ANY MATERIAL FROM 1/16 TO 1½" ON NEW EQUIPMENT. SECONDARY OPERATIONS AND GEAR WORK SPECIALTIES. MONROE 6977.

HAVE 6 hand screw and B. & S. auto. up to ¾. Light and medium punch presses. 200 ft. bench assembly. And mfg. space. Silver solder and spot welding. Write United Dental Mfg. Co., 4824-26 W. 25th-st. Cicero 50.

HEADING DIES
We are equipped to machine any extruding dies, binder head, round and flat head. Perfection Machining Co., 103 S. Cicero. Mansfield 7912.

FREE DESIGNING AND ENGINEERING service on mfg. of metal stampings. We make tools and dies, 22 punch presses; 40% open time. GENERAL METAL SPECIALTIES, 4103 W. LAKE. KEDZIE 5913.

MANUFACTURER desires to dispose of hot cups used in soda fountain for making hot chocolate, etc.—Have tools and dies and material to manufacture approx. 4,000 units; price $6,000; principals only. Polis, Van Buren 7070.

EXPERIMENTAL ENGINEERING. Model shop work, metal plastics and wood. We build your patent models and develop your ideas for patents. Ted Gilmore, 3608 N. Wilton. Div. 4799.

HAVE all dies, fixtures, parts and 10,000 lbs. of blade steel for the manufacture of well known ice skate. 7310 South Chicago-av. Hyde Park 8227.

OPEN time—Mech. and elec. assemblies Comp. machine shop. Coil winding. glass blowing lathes. Metal to glass hermetic seals. Universal X-ray Prod. 1800 N. Francisco. Arm. 4484.

MACHINE WORK WANTED. FOR LATHES, DRILL PRESSES. Horizontal mill, general machine work and welding. RELIANCE ELEVATOR CO., 1400 W. Adams. Monroe 4022.

MANUF. wanted—Woodworking; we have the labor, material, and machines. Make novelties, housewares, etc. You need the items, we can make it. What have you? Address S R 584, Tribune.

EX-GI—Model making exp.; would like work for lathes; also help perfect models and new items. Have sm. comp. shop N. W. Side. Address S X 86, Tribune.

OPEN time—1 in. to 6 in. single and multiple screw machines. Also secondary operations. Merz Machine & Tool Works, 111 W. Washington. Randolph 7657.

WANTED—Will do coil winding and finishing. Seneca Coil Winding Co., 614 N. Sangamon-st. Monroe 2884.

OPEN time on 7 punch presses—Up to 65 ton capacity. Can also take die wk. for same. Ked. 4664. Mr. A. Grosse.

OPEN time for dies, tools, fixtures and production mfg. Standard Tool Engr., 826 N. Maplewood. Hum. 0582.

CASTING—White metal and lead; slush and solid; lamps, novelties, casket hardware, etc. Bru. 3169.

OPEN time for enameling, japanning, lacquering, and wrinkle finishes. ADDRESS S X 101, TRIBUNE.

HAVE full time open for light assembly work; light gas or arc welding. Address S A 115, Tribune.

WANTED—Small mechanical and electrical precision assembly work. Geo. Hoeck, 215 W. Ohio. Whi. 6133.

OPEN time drilling, tapping and small assembling—J. Palgen & Co., 4147 W. Lake. Sacramento 4963.

OPEN time on No. 0 punch press, 30 in. shear, drilling, tapping, and light assembly. What have you? Michigan 6652.

WANTED—Tool designing; model work and plastic compression molding for small shop. Mulberry 2050.

WANTED—Manufacturing space. 50x100 or larger in industrial zone. Call HAYMARKET 4784. Ask for Mr. Conway

HAVE open time for set up chip board boxes. Calumet 6631.

PUNCH press, spot welding; open time. Nichols Mfg., 1861 W. Ogden. See. 4820.

PUNCH PRESS open time—No. 2-3-4; furnish own dies, material. Mon. 7300

LAYOUT, DESIGN, DETAIL. Jig and fixture, tracing; Irving 0793.

OPEN TIME—DIE WORK, PUNCH PRESSES. LINCOLN 3837

WOODWKG.—Want subcontr. to make pts. or assemble. Address S R 548, Tribune.

Wanted

WHOLESALE ice cream plant—Up to 150,000 gallons; within 100 miles of Chicago. Address S R 53, Tribune.

WE BUY, SELL ANY BUSINESS. NO ADVANCE FEES. Sales guaranteed. CASH AT ONCE. Lewis & Co. And. 5345.

WANT to buy tavern—S. Side; must have good business; up to $20,000 cash. ADDRESS S R 411, TRIBUNE.

SMALL woodwork shop—Pvt. party; will buy outright N.W. side. Call New. 2462 after 7 p. m.

CHEF and wife—15 yrs.' exp. in restaurant business, want to take over indust. concession. Address S R 282, Tribune.

CASH PAID FOR YOUR BUSINESS—Quick action. Ace Auct. Canal 5625.

WANT to buy liquor store—Gd. going bus.; N. or N. W. Mul. 8841 aft. 6 p.m.

PRIVATE party wants to buy hardware store on Northwest Side. Hum. 6772.

BEAUTY shop—With living qtrs.; equip. Reas. Address S R 469, Tribune.

VETERAN wishes to buy fuel oil business and fuel oil truck. Call Ced. 2672.

HAVE bona fide buyers for bldg.—tav. or roadhs. L. Stankiewicz & Co. Hum. 5533.

WE SELL OR BUY YOUR BUSINESS. DELMONT CO. BIT. 2584.

TO BUY or sell any business, call Cox Co., 30 N. La Salle. Dea. 1057.

WANTED—Gas station. Buy or lease. For veteran. Address T 531, Tribune.

MFG. EXECUTIVE, ENGINEER'G GRAD., will invest up to $20,000 for all of controlling interest in sound, establd. business. Replies confidential. ADDRESS S R 502, TRIBUNE.

MILLINERY Store—By pvt. party in a going neighborhood. Buy outright or partnership. Must be moderate priced merchandise. Mrs. Kirchner, 5606 W. Fulton.

ANY BUSINESS SOLD OR FINANCED. List your business with us for a quick sale. No money in advance. Free advertising. Liberal financing. Lee & Co., 111 W. Wash. Sta. 4444.

MACHINE shop—On N. or N. W. side. Require space, 10,000 to 12,000 sq. ft. Machinery necess.—milling, drill presses, surface grinders, punch presses, shaper. Address P G 433, Tribune.

HAVE $20,000 TO INVEST. In established business; prefer to buy into partnership; 19 yrs.' acctng. background; past 8 yrs. in govt. service. Address N N 109, Tribune.

INTERESTED in buying machine shop with 10 to 30 various sized punch presses. Will pay cash. Address S X 138, Tribune.

HOTEL LEASE WANTED. Have $15,000 cash. Mr. Ross, Edgecomb Hotel, 934 Cuyler-av. BUC. 0206.

WANTED—Small business prop. suitable for shoe store. S. W. sd. Ph. Victory 5864 or Grove 4759.

MILLINERY, accessory shop—Mich.-av. or Nr. North Side. Will pay cash. Address S A 110, Tribune.

FOR SALE—Complete set of dust pan dies, heavy. J. E. Kostur, Lin. 1300.

STORE AND BAR FIXTURES

10x6 WALK-IN REFRIGERATOR White porcelain front, ¾ h. p. compressor with ¾ h. p. motor, both practically new. Sacrifice. Must move. $600. Can be seen at 1935 W. 47th-st. up to 4:30 p. m. daily.

NEW and used floor cases, tables, counters, wall cases, shelves, window display stands, suitable for lingerie, men's furnishings, gifts, jewelry, and stationery stores, desks, and chairs. R. W. McGRATH, 1672 W. Ogden-av.

BEAU. 32 ft. soda fountain—Complete with back bar and sandwich table; ideal for luncheonette. Apply Mr. Mayfield, cafeteria at Cuneo Press, 465 W. Cermak.

REFRIGERATED reach-ins, walk-ins, coolers, freezers, cabs., beverage coolers. SODA FOUNTAINS—NEW. HASKRIS CO. AMB. 3829.

LUNCH counter stools, tables, bar stools, booths, work boards, stm. tables, pastry cases, deep fat fryer. 126 S. Halsted.

DISPLAY counter, Frigidaire and all butcher's equipment. See at 1301 S. 50th-st. Cicero 5017.

MILLINERY Fixtures, Tables, Chairs, Stands, Carpets, etc. Wentworth 4464. Washington Millinery, 6424 S. Halsted.

RESTAURANT silverware; mimeograph P. A. system; Mex. oil paint; chr. covers; kit. utens. Frank, Wel. 8531, morns.

COUNTERS with marble top—See at store, 2970 Milwaukee-av. Engineer of bldg. will show.

FOR sale—Soda fountain, 11 ft., 80 gallon capacity, complete, $450. Kieper's Kitchen, 2262 E. 93d. Reg. 9215.

4 BOOTHS, 1 cigar case [set]; 5 tables, chairs; ideal for ice cream parlor. Yards 6561. Jim, 8 to 12 noon.

CIGAR wall case, sliding case; also cigar show case by private party. Must sell cheap. Call Rav. 9556.

RESTAURANT fixtures for sale—Including neon lunch sign; cheap. 7138 Highland-av. Newcastle 5890.

NEW ADDING MACHINES. Old ones taken in trade. Dearborn Equipment Co., 605 S. Dearborn. Wab. 9430.

WANTED—ALL KINDS STORE, RESTAURANT, BAR FIXTURES. HAY. 2633.

CHALLENGER dryer; Gabrilene perm. wave ma.; shmp. bowl; reas. Rep. 9182.

RESTAURANT FIXTURES FOR SALE. ENGLEWOOD 10120.

WE buy all kinds of store fixtures or complete stores. ANDOVER 5182.

1½ H. P. REFRIGERATION unit—Like new. 3054 Milwaukee-av. Cap. 8612.

FRIGIDAIRE, BEVERAGE. 315 E. 47th-st. Drexel 4964.

BARBER, Beauty eqpt.; shoe stands, mirrors, registers. Paldar, 1120 N. Wells.

TAILOR'S equip.—Gas-stm. radtor., cases, sewing mach., mirrors. 4327 W. 26th.

STORE, tav. fixt., ham. inch. eqp.; new, used. Chas. Bender Co., 500 N. Wells.

RASCH autom. cookie mach.—Hobart airwhip; santiary Do-nut mach. Col. 9293.

MFRS. of tavern equipment see us for quick service. 1247 W. Madison.

USED bakery floor cases and wall cases—Priced to sell. 1247 W. Madison.

FOR SALE—5 stool electric soda fountain. Reas. Excellent condition. 5051 Lincoln.

BROMAN BROS 10x12 walk-in cooler for sale—Cheap. 7404 Irving Park-road.

WALL case, candy case, 1 refrigerator, 608 S. Central Park, near Harrison.

HOBART meat slicer—Like new. Pensacola 7388.

REFRIGERATED pop cooler—G. E.; like new. 5819 Irving Park. Kil. 8745.

8 FT. dble. duty refr. showcase—With unit; A-1. Abe. 0830, bef. 9:30 a. m.

DIRECT draw, 2 tap; perfect; stainless steel; bargain. 1134 W. 18th-st.

LEGAL NOTICES

SEALED PROPOSALS WILL BE RECEIVED at the Office of the Secretary of the Board of Education of the City of Chicago, up to the hour of 12 noon of Friday, OCTOBER 26, 1945, for the following school work:

SUNDRY SCHOOLS—Exterior and Interior Alteration Work, including Masonry, carpentry, sheet metal, plastering, painting, iron work, etc.

Exterior Fire Escapes and Fire Escape Enclosures.

Steam Heating, Heat Regulation, Ventilation, Plumbing, Electric.

Plans and specifications may be obtained in the Bureau of Architecture, Room 510, 228 North La Salle Street.

JOHN C. CHRISTENSEN, Architect.
JOHN HOWATT, Business Manager.
Chicago, October 20, 1945.

ANNOUNCEMENTS

ATTENTION School Board Members of Suburban Cook County! On Wednesday evening, Oct. 31 at 8 o'clock a meeting will be held in the Hotel Morrison, Clark and Madison-sts., Chicago, for all school board members of Suburban Cook County for the purpose of voting for or against a School Survey Committee for Cook County, as provided under House Bill 406, approved July 1, 1945. Noble J. Puffer, Cook County Supt. of Schools. 160 N. La Salle-st., Chicago 1, Ill.

PRINTING MACHINERY; SUPPLIES

WILL sell one 12x18 Gordon, including one horse power motor with button controller. Also two Liberty model multicol. presses. Address S R 129, Tribune.

WANTED—COMMERCIAL PRINTING. We plan it, design it, and guarantee it. Try us. Telephone Haymarket 1411.

DANCING SCHOOLS

WE SPECIALIZE IN BEGINNERS. Lea's Studios, 1041 E. 63d. Hyd. 1113.

BEGINNERS — Private or class lessons. Teresa Dolan, 1208 E. 63d. Hyd. 3080.

COLETTE'S Studio—Pri. instr.; 12-10-30 p.m. 4751 N. Western-av. Lon. 7973.

BUSINESS DIRECTORY

REMODELING.

ATTIC FLATS AND STORM SASH. Combination doors. Estimates furn. free. KUHNLE Construction Co. Pal. 5095.

PAINTING—WALL WASHING. BRIARGATE 4685. EVENINGS.

INSTRUCTION

SPANISH—Private lessons by experienced native teacher. LINcoln 5643.

COLLECTIONS

COLLECTION—United Mercantile Service, rm. 1405. 139 N. Clark. Sta. 4155.

—ROOMS—ROOM AND BOARD—

South Side

DORCHESTER, 5222—Attractively furnished clean rooms, quiet bldg. All tran.

DREXEL 5813, S.—New. dec. lge. light sleeping rm.; new beds, lge. closet, kit. priv. if desired, 2 women or employed cple. Nr. I. C. trans. Sag. 6516.

HYDE PK. district—Restr.; desirable slpg. rm.; exc. trans.; refs. Dre. 4917.

KIMBARK, 6630—2 sleeping rms.; men pref.; $5 wk.; 3d fl.

MINERVA, 6450—Lge. front bedrm. and living rm.; suit. 1 or 2 gentlemen.

UNIVERSITY, 6439—Clean nice slpg. room for adult; good transp.

72D-PL., E., 2112—Attrac. rm., priv. South Sh. home; all trans. Hyd. 5587.

CHILDREN—2-6 YEARS. BOARDED 6 days and 7 nights. TOTS TOWN NURSERY. 1863 W. 107th-st. Beverly 8202.

SINGLE RM.—Priv. bath; for man; breakfast if desired; Ref.; Vic. Naval Training Schl., 8337 S. Constance. Bay. 1309.

DE LUXE bedrm. for 2; $15 wkly. Call Radcliffe 3699.

ROOM and board near park; home cooking; I. C., L. surf. Mid. 2040.

ROOM and board for girl—In priv. home; vic. 47th and Western-av. Laf. 0739.

FRONT bedroom—Own entrance; private home; near I. C. and surf. Hyd. 4237.

LGE. furn. room for 1 or 2; south side; near I. C. and surface lines. Dor. 1673.

Southwest Side

CENTRAL PK.—2104 S. Large light rms. 1 single; 1 double; good trans. Accom. empl. couple. Roc. 3989.

North Side

GREENLEAF, 1937—SINGLE ROOM; MEN ONLY. AMBASSADOR 1620.

KENMORE, 4847, 2d fl.—Lite, airy, sun. rm., liv. rm.; suit. 1 or 2. Sun. 8001.

MELROSE, 547, 2d—Clean, comfortable rm., gentleman; good tran. Bit. 4940.

COMFORT. Rm.-Brd. in better private home for empl. gentleman. Good meals; near trans. Address S R 552, Tribune.

GIRL wanted—To stay evenings with children, in exchange for room and board. Good home. Bittersweet 4160.

ROOM rent free to reliable woman employed—To walk Scottie pup mornings and evenings. Ardmore 0730.

PL. RM.—1 or 2 girls or woman pref.; blk. bus, L., near Lake. Sheldrake 1534.

LIGHT room in refined, private home—Restricted, Man only. Amb. 0476.

LARGE Room—Private family. Call Ravenswood 4753.

NEAR north—Modern. Gentleman. Bittersweet 0642.

Northwest Side

DEMMING-PL., 5220 W.—Light, clean sleeping rm.; priv. home. Ber. 3092.

HIGH bsmt. single rm., pri. lav., heated, gd. trans. $20 mo. Gent. pref. Bel. 4423.

RM. and board for student or empld. girl; exch. for light hswk. Hol. 8944.

West Side

ADAMS, W., 3357—Large sleeping rm.; closet; innerspring mattress; exc. trans.

MONROE, 3827—Rm. with board, 1 or 2; nice home; good trans.; man pref.

LGE. sleeping room, suit. for employed couple or 2 girls; ½ block car line. Call Van Buren 9776.

Suburban

OAK PARK—Beau. rm., shower. Close to trans.; for gentleman. Village 4245.

Miscellaneous

WATCH THIS SPACE FOR FUTURE ROOM VACANCIES. Visit your neighborhood Y. M. C. A. THE Y. M. C. A. OF CHICAGO.

DEVON Old People's retirement house vac. For men only; exc. meals. Hol. 3365.

1 OR 2 children to board; nice home. Call Englewood 3548.

TO RENT—HOUSEKEEPING ROOMS

South Side

HARLEM-AV., 5519 S.—2 furn. rooms; everything private. Portsmouth 9020.

65TH-ST., 909 E.—CLEAN, ATTR. 1-2 RM. KITCHENETTE, $5-$6.

North Side

KENMORE, 4237—1 rm. kitchenette; refrig. $6; suitable employ. lady.

LINCOLN PARK WEST, 1923—Clean, cozy kit. $5.50. 1 quiet elderly person.

Northwest Side

HUMBOLDT-BLVD., 1717—3 rm.; newly dec. furn. apt.; all tr.; adlts.; $14.50 wk.

West Side

WASHINGTON 2342 W.—1 rm. kitnt. front; quiet home, excellent trans.

WASHINGTON, 2147 W.—Wh.; 1½-2½-3½ kitchenette; refg., stove; pri. bath.

2 BASMT. rms.—Owr linens; 1-2, quiet, empl. adults; no pets. Kedzie 8682.

APARTMENTS, ROOMS TO SHARE

SERVICE man's wife desires to share 5 rm. house with employed couple or girl. Call Mans. 6581 between 2-3 p. m.

NURSE desires to share her 2½ rm. apt. with young woman—Near Normal Pk. "L." Normal 2762, evenings.

LADY—Share 4 rs. with cpl. Pay $50 mo. for part time work wife. Vil. 7859.

WOMAN will share 2½ rm. apt. with same. South side. Oakland 4847.

BUS. GIRL—Shr. her 4 rm. apt. with same. Berwyn 2736 R. Sat. eve., Sun.

YNG. business man would like to share apt. on N.N. sd. with same. Grace. 9193.

MAN—To share de luxe North Side apt., same; home ckng.; exc. tr. Sun. 2185.

THE ORIGINAL CHGO. RM. REG. RMS., APT. TO SHARE. DEA. 2713.

HOTELS AND APARTMENT HOTELS

WACKER HOTEL—Clark and Huron. Fireprf. bldg.; 300 rooms; priv. baths; from $1.75 a day. An A. A. A. Hotel.

PLAZA HOTEL—Clark and North-avenue. Double rooms: $3.50 and $4.00 daily.

—TO RENT—HOUSES—

BEVERLY SHORES, Ind.—6 rms. furn. on beach; all conv.; fine trans.; show Sat.-Sun. Inq. Real Est. ofc., M. Fleming.

4 RM. brick cott.—Will sell furniture. ADDRESS S A 446, TRIBUNE.

TO RENT—APARTMENTS—SOUTH

4935 DREXEL-BLVD. 2 and 2½ room apts. Rentals $92.50 to $115. Agent on prem. 10 a. m.-4:30. OSCAR BOENICKE & CO. 903 E. 47th-st. Kenwood 6252.

3 LIGHT, modern rooms—Furnace; porch; yard; references; 1st flat; $30. Inquire 5207 S. Union-av. after 10 a. m.

4 RM. apt.—Stove heat; 3d rear, $22. 1438 S. Sawyer. Nev. 9111.

TO RENT—APARTMENTS—NORTH

DE LUXE CO-OPERATIVE APTS. 2440 Estes-av., facing beautiful Indian Boundary Park; 4 and 5 room apt. available; equities from $3,168 to $4,520; one of the finest buildings in Chicago featuring beautiful swimming pool, handball courts. Living rooms, 14x20; cabinet kitchens, sample apt. Open for inspection. Restricted. See agent at bldg. Sat., 1-5, Sun., 10-5 or call Decker, Longbeach 2820 week days.

603 W. DIVISION—3 rm. kitchenette; elec. refrig., gas range; steam heat; $30. Bit. 1551. See apt. 3 to 5 p. m.

5 RMS. and encl. insul. slp. porch—H. w. h.; adults; no pets; nr. Howard-st.; $75 with gar. Address S X 454, Tribune.

737 W. EVERGREEN—4 rm. flat, stove heat, $18. Michigan 3426.

SUB. Nov. 1—2½ rm. apt., entire furns., elec. appls. Div. 2641. Sat., Sun.

TO RENT—APARTMENTS—N. W.

EQUIVALENT to 4 rooms—English basement; at heat; priv. entrance; $24 mo. Must sell furniture. Juniper 1390 between 10-6 Saturday and Sunday.

MOD. 3½ rm.—All painted walls, fine bldg., 3d flr.; $38; adults only; no pets. Address S A 186, Tribune.

5 ROOM apartment for rent—Will sell furniture on account of death. Address S X 450, Tribune.

3 RM. ENG. BASEMT.; UNFURN.; IMM. POSS.; $27.50. 4711 N. KILBOURN.

TO RENT—APARTMENTS—WEST

6 ROOM 1st apt. Rent $20. Furn. for sale. 2126 W. 13th-st.

—TO RENT—APTS.—SUBURBAN—

EVANSTON, S. E.—Beautiful 5 room co-op. apt. for sale; 2 blks. lake; restricted bldg.; immediate occupancy; priced right. Address S A 235, Tribune.

—TO RENT—FURNISHED APTS.—

South Side

4 RMS.—Beautifully, completely furnished; in-a-dor; sun porch, corner apt.; low rent. Furniture for sale. Address S X 137, Tribune.

SUBLET 3 mos.; 5 rms., nicely furn.; vicinity 82d-Ellis; immediate occupancy. $100 month. Aberdeen 0134.

JAPANESE-AMERICANS. 1 rm. kitchenette partly furnished. No linens or serv. 4147 Drexel, 2-6 p. m.

2, 3, AND 4 RM. apt.—3946 Lake Pk.-av.; 1 blk. I. C., street car, L, and bus.

North Side

2½ ROOMS—Restricted; last word bldg.; facing fashionable Lincoln Pk.; liv. rm., 22x18, beautifully carpeted, woodburn. fireplace; kit.-din. comb.; bedrm.; green tile bath, shower; just decor.; 3d fl. n. w. Rental $75; 18 mos. remaining lease. Complete shop. center, street car block west; bus at door. Will sublease and sell complete furnishings. Abbott, 2480 Lakeview. Lin. 0477.

GOLD Coast Studio—With living quarters semi furnished; spacious and light for Artist or Designer; $150 mo. Address P A 492, Tribune.

2 RM., clean, refrig., semi-priv. bath; no linens; all trans.; vic. 45th and Greenwood. Vacant Nov. 3; $7.50 week. Address S R 103, Tribune.

SUBLEASE until May—5 completely furn. rms., no linens; immed. poss. Buc. 9381.

3 RM. apt.—Good transp.; middle aged lady employed. 1407 Pratt-blvd.

WILL exchange 1 rm. kitnt. apt. for light janitor work. 1536 N. Clark.

SM. 2 rm. apt., furn.; conn. bath; emp. adults; no pets. 416 Surf-st.

941 WINDSOR—4500 No., nr. Sheridan, 2 lge. rms., refrig., sh. bath; couple.

DOUBLE ROOM, BATH—NEAR NORTH. Superior 5656.

WILL sublease 5 rm. furn. apt.; will sell furn.; no children or pets. Sun. 6267.

Northwest Side

2 RM. apt. bedrm. and kit.—Adults; near transp. Capitol 2276.

West Side

4 RM. apt.—By owner; for winter; elegantly furn.; near west side, in old but respectable neighbrhd.; $65. 333 S. Leavitt. [Call Sat. or Sun.]

ERIE, W., 1339—2 bdrms., kitnt. and shower, $13 wk.; also smaller, $10-$11.

1 AND 2 rm. furn. apt.—Sgl. sleeping rm. also. Jap. or Amer. 35 S. Hoyne.

3457 JACKSON—2 rms., linens, refrig.; share bath; 2 employed girls.

—APARTMENTS TO EXCHANGE—

LG. 4 rm. stm. htd. apt.—North; for 5 or 6 rm. stove htd., nr. Fullerton-West. Ardmore 9611.

5 RMS.—Furnace heat, first fl., No. W., incl. garage; rent $30; for 5 or 6 rm. heated apt. No. or N. W. Avenue 1215.

EXCHANGE—6 rms. N. Evanston for 5 or 6 rm. hse. or apt. in Riverside or west suburbs. Call UNIVERSITY 9240.

EXCH.—5 rm., 1½ bath apt., north, for 6-7-8 rm., 2 bath apt., north; ref. Dea. 6513.

4 RM. apt., So. Shore district, $57.50, for 5 rm. apt. or house in Detroit, Mich.; rent up to $100. Plaza 5633.

SPACIOUS 7 room apartment Edgewater district for modern 4 or 5 room same area. Address S X 439, Tribune.

4 LGE. modern rm. apartment—North Side, for 1 or 2 room hotel apartment. Address S A 188, Tribune.

EXCHANGE—5 rm. apt., 2d floor, nr. school and transp. for 6 or 7 rm. apt. Call HYDE PARK 1445.

LOVELY 3½ rm.—2d apt.; north; want 5 or 6 rm. same dist. Lak. 0774.

7 RMS., 2 baths, 3d; Hyde Pk.; for 5-6; 1st-2d; S. Sh.-Hyde. Dor. 8468.

TRADE 3½ room apt., inador, 1st floor, for 5 or 6 rms., 1st or 2d. Spa. 6705.

EXCH. spacious 4 rm., n., nr. lake, for mod. 5-6 rm., same area. Buc. 4159.

4 RMS., heated, N. W. Side, for 5-6 rms.; have 1 sm. child. Bru. 9177.

—APARTMENTS TO EXCHANGE—

3½ RMS.—Inador bed, 2d fl.; $45; near I. C., 82d and Drexel. Also 4 rms.; 1st flr., sun parlor, $52.50; across school, Springfield and Jackson. Exchange both or either one for 5 or 6 rms., North. Van 3197.

TRANSFERRED TO CLEVELAND. You can have our modern 6 rm. apt. What's the catch? Find us a reasonable facsimile in Cleveland. Regent 5567.

5 RM. sun parlor apt., excellent transp. Reasonable rent. No. Edgewater. For 2½ or 3½ bedrm. apt., nr. north side. Rogers Park 2819.

4 RM. apt. in Hyde Park in exchange for a 6 rm., double plumbing, in Hyde Park or So. Shore. Mid. 6552.

3½ RM. apt. on Lincoln Pk.; elevator, doorman, restricted; for 6 rm. similar bldg. Address P G 218, Tribune.

4 RM. mod. apt.—Across from Garfield Pk. for 5 or 6 rm. mod. apt. on west side. Van Buren 0135.

WILL exchange modern 3½ room elevator apt.—North on lake; for 5 or 6 room elevator apt., north. Lincoln 8411.

EXCHANGE—4 large rm. apt., 1st, N., for 5-6 rm. apt. or house where children are accepted. Tri. 10235.

2 LARGE rms., Hyde Park, $37.50, for 4-5-6 rms. Fairfax 7602.

WANTED TO RENT

Apartments

BUSINESS man with natl. corporation desires 2-4 rm. furn. or unfurn. apt. for wife and self—Responsible; permanent; no pets; must be good neighborhood. Har. 9200, Ext. 510. Mr. Dibbern.

3¼-4 RM. heated, furnished apt., or will buy furniture; restricted; n., n. w., w.; vet and wife, both empl., no chil. M. Sparks, Hum. 1007 or Moh. 1100.

FAMILY OF 4 [2 TEEN AGED GIRLS] DESIRES FURN. APT. OR HOUSE [DESIRABLE NEIGHBORHOOD]. SHANAHAN, FAL 5100.

EXECUTIVE Chicago manufacturing firm needs 5 or 6 rm. apt.—Nr. N. side; recently discharged from navy; refs.; no children or pets. Phone Superior 5648.

DISCHARGED navy officer wants garage apt. or 5 room apt. for wife and baby; north suburb preferred; permanent. University 7693, reverse charges.

3 ADULTS NEED 5-6 RM. MODERN APT. UNFURNISHED PREF. NO. OR SO., NEAR LAKE. GOOD REFS. PLAZA 5400, APT. 810.

OVERSEAS veteran—Permanently established in loop office, needs 3½-4-5 rms. North. Excellent references. Sheldrake 3838, after 6.

ENGINEER and wife require a 3 to 4 rm. furnished or unfurnished apt. in Oak Park or Austin; no children or pets. Ph. Van Buren 6487, eves. Mr. O'Keefe.

LGE. 5-6 rm.—Mod.; in W. Rogers Park; 2 adults; no children, no pets; 3 mos. rent in advance for suitable apt. J. Klapman, Hol. 6923.

3-5 ROOM apt. in 30 days; nr. transportation, on near north side; 2 employed girls in late 20s; excellent ref. Diversey 5210 or 5695.

AMERICAN AIRLINES EMPLOYES SEEK FURNISHED-UNFURNISHED 4-5-6 RM. APARTMENTS. PERSONNEL DEPT. POR. 6200.

AIR CORPS CAPT. and wife—Perm. in Chgo.; wish 1½-3 rm. furn.; n. s. Whi. 2000, Ext. 179, 9 to 5.

EX service man and wife—Urgently need 1-3 rm. apt., furn. or unfurn. Sta. 3800, wk. days. Mrs. Hall. Div. 6866, eves.

HOME FROM WARS—SAME OLD JOB Same wife; 3-4 rm. unfurn.; heated; W or N. W. Williams, Man. 2840.

5-6 RM. apt. or bungalow by couple moving from Beloit; ref. Phone Ced. 8072, C. R. Jernberg.

BACHELOR EXECUTIVE—2-3 rm. furnished or unfurnished apt., north; will sublet. Wilner, Ext. 346, Wab. 4020.

DISC. major desires apt. or house; furnished or unfurnished; professional man. Sheldrake 5873.

YOUNG COUPLE—Both well employed; 2-3 rm. apt., heated; no pets. B. D. Dickey. ROG. 7574.

YOUNG employed couple desire 2-4 room furnished apartment; reliable. Call Haymarket 6140, Mr. Stevens.

POLICE officer and wife want 5 rm. apt. with sleeping por. or 6 rms.; 3 children, 14, 12, and 5; south side. Tri. 6744.

FURNISHED apartment or house, allowing pets; 3 adults; near transp.; north side preferred. Address P N 62, Tribune.

YOUNG couple desire 2 or 3 rm. furn. apt. on south side. Both working; excel. refs. Call Commodore 0489.

VET.—Returning to job; wife; urgently need 3½-4 rm. unfurn., heated apt.; N., N. W., W. Czosek, Alb. 6649.

EX-SERVICE man and wife, 1½ to 3 rm. furn. apt., S. W. or N. W. pref.; exc. refs. Call after 4 p. m. Van 8723.

RETURNING service man, wife, and son desp. need 3 rm. furn. or 5-6 rm. unfurn. apt.; nr. N. or N. side. Div. 5378.

VET and wife des. 1½-2 rm. furn. kit. apt. Prefer No. side. No child., no pets. 6 mo. adv. rent. Kil. 9868.

RADIO producer—3-4-5 rm. apt.; furn. or unfurn.; North or South [loop trans.]; to $125. Whi. 7123.

ADVERTISER, wife, 6 yr. girl—2-6 rm. unfurn. apt.; 3600-7000 North; to $55. Conwell, Michigan 3818.

EX. Serviceman, wife, 2 yr. child—1-2-3 rm. apt. Employed. 19 yrs. one job. Address A 50, Tribune.

DIS. vet.—Now jr. exec., wife, baby; 4 rms., immed.; prefer furn. N. or N. W. Up to $80. Address S A 187, Tribune.

4-6 RM. unfurn. apt. or house—Have 5 yr. old child; will pay 3 mos. rent in advance; W. or N. W. Bittersweet 3101.

JAP-Amer. family wants 5-8 rms.—Unfur. apt.; no small children. Ph. Rav. 9791, Apt. 9, or wr. Apt. 9, 4507 N. Clifton.

1 TO 2 RM. furn. apt.—Nr. North Shr. R. R., will take sub lease, soldier at Ft. Sheridan. Perm. Tri. 4748.

VET. and wife—No chil., urgently require 2-3 rm. unfurn., quiet apt.-North Side preferred. Beverly 0796.

3-4 ROOM apt.—Preferably furnished. N. or N. W. Up to $50, Couple. Permanent civil ser. job. Lin. 3529.

ARMY colonel desires 4 or 5 room furnished or unfurnished apt.; prefer s. or s. e. side. Kenwood 6766.

DISCHARGED marine and wife desire 3½-4 rm. unfurn. apt. N. or N. W. side; no child, or pets. Albany 7765.

RETURNED sailor [at old job], empl. wife; 3½-4 rm. unfurn., heated apt.; n. or n. w.; no children. Powers, Kil. 3817.

4-5 RMS., furn. or unfurn.; n. or n. w. prefd.; couple alone; officer rec. overseas. Cap. 2101. Lt. Williams.

ELDERLY woman desires 2½-3 rm. unfurn. apt., n. w. or n. w. suburb. Park Ridge 871 R.

JUST sold our home, want 5 or 6 room apt., s. w., not too far from Western-av. Triangle 9745.

DESIRE Hyde Pk. location—2 airline stew. Sm. apt. furnished; no pets. Address S R 455, Tribune.

EX-FOXHOLE dweller and prisoner of war and wife seek 3½-4 room apt. Crawford 1160.

2 BUS. girls desire 1 or 2 rm. furn. apt. Prefer No. side; refs. Call Apt. 206, Div. 7246, after 6 or week-ends.

VET. wants 3 or 4 rms. furnished—Handy with tools, will do own decorating. Sober. N. or N. W. Berk. 7119.

BROKER—2 adults, La Salle-st. and bank refs., desire 2½ to 4 rm. apt.; Nr. N. or S. Shr. pref. Rogers Park 2011.

COUPLE WANTS 3-4-5 RM. APT. Unfurn. N. or N. W. side. No children, no pets. Exc. refers. Ardmore 7401.

COUPLE—Desires 2, 3 or 4 rms.; htd.; unfurn.; N. or N. W. side preferred; no children or pets. Lackawanna 9828.

MAN—With resp. pos. and wife; 3½ to 5 rm. furn. or unfurn. apt. So. Shr. pref. No chil. or pet. Dor. 4425.

OVERSEAS vet and wife urgently need 1½-3 rm. apt., furn. or unfurn., N. or N. W. S. pref.; perm. res. Irv. 6981.

3 OR 4 rm. furn. apt.—2 elderly ladies, North part of city or Park Ridge. Park Ridge 1521M.

3 ADULTS desire 4 or 5 rms., heated; northwest side. Armitage 6019.

EMPLD. veteran and wife need small furn. apt.; n. s. Kildare 4484.

VET., wife, child—3-4 rm. apt.; N.-N.W. Fernstrom, Rogers Park 6658.

2 BEDROOM apt.—Professional man, wife, 1 child. Oak. 1220, Rm. 610, Bank ref.

DISCHARGED vet., wife, and child desires 3-5 rms.; S. side; imm. Vin. 1545

WANT—4-5 rm. mod. furn. apt. So. Shr. dist. To $100. Mrs. Sage. Sag. 3577.

NAVY Lt. and wife desire 3-4 room apt. near U. of C. Pla. 6700, Rm. 309.

HI-CLASS bus. exec. needs apt. immed. nr. loop. Perm. Fra. 5184, days.

2 OR 3 furn., heated rms. with kitchen; woman with year old child. Ind. 4078.

SOLD BLDG. NEED 4-5-OR 6 RM. APT. N. SIDE. EDGEWATER 1455.

HAVE SOLD HOME—REQ. 3-4-5 RM. APT.; NO CHILD. NEW. 6530.

EX-SERVICE MAN and wife desire 1½ or 2 rms. furn.; no child. or pets. Nev. 7519.

NEED sublet 1 bedrm. furn. apt.; yg. married couple, 4 mo. baby. Fra. 6170

6 OR 7 RMS.—Nor. or Sou.; adults; no pets; best refs.; to $110. Mid. 5584.

1½ RM. furnished apt.; ret. vet.; no pets; no children. Austin 8636.

2 YOUNG GIRLS DESIRE 1 RM. KITNT. APT.—FURNISHED. TRI. 6553.

2½ OR 3 rms.—Furn.; immediately; ex-service man and wife. Key. 3878.

ELECTRICAL engr., wife, desire 4-5 rms., unfurn.; north. Mr. Cahoon. Fra. 1620.

5 OR 6 rm. apt. on n. w. side—4 adults and no pets. Columbus 9160.

RETURNED vet and wife desperately need 2½ to 4 rm. apt., w. Village 6908.

4 OR 5 rm. furn. apt., south side; veteran, wife, and child. Bruns. 5782.

WANT 2-3-4 rm. apt.—Family with 2 children. Address S A 341, Tribune.

WANT 3-4 bdrm. hse., 4 in fam. West. sub. Up to $125. Can. 3700, Rowley.

4 RMS.—HEATED; unfurnished; N. OR N. W.; 3 ADULTS. HUMBOLDT 5274.

VET. and wife need 4 rm apt.—Unfurn.; N. W. side. Key. 5425.

COUPLE desires 2-3 rms., priv. bath—Furn. or unfurn. Ardmore 8359.

CPL. desires 3-4 rm. furn. apt.; N. W.; no children or pets. Pk. Ridge 1767-J.

4-6 ROOMS—Unfurnd.; 3 reliable adults; near lake. Address S R 524, Tribune.

EMP. dis. captain and wife desire 3 or 4 rm. apt.; no children. Euclid 1298.

WANTED—4 rm. apt., 3 sisters empld. Nr. N. side. Call Whitehall 6000.

YOUNG couple—Sublet or rent 2½-3 rm., furn. or unfurn. Bel. 4936.

RELIABLE couple—Needs 3½-4 rm. unfurnd. apt.; N. or N.W.; refs. Hol. 0406.

3 BEDRM. apt.—4 adults [3 empl.]. No pet. North. Moizo, She. 3212.

4-5 RM. apt., furn.; 4 adults; prefer N.; Jap.-Amer. Address S A 251, Tribune.

RETURNED SEAMAN—Wife and child desire bedroom apt. Holly Court 7279.

YOUNG bus. woman—1½-2½ rms., bath; vic. Hyde Pk., I.C. Wigent, Dre. 2429.

EX-NAVY couple desires sm. furn. or unfurn. apt.; N., N.W. or W. Jun. 1807.

4-5-6 RM. unfurn. apt.—N. or N. W.; 2 adults, up to $80. Bri. 8000, R. 835.

5 RM. FLAT—N. or n. w.; 2 children. Albany 0222.

VET. and wife need small unfurn. apt. nr. I. C.—No children. Bev. 3341 eves.

UNFURN. 2-4 rm. apt.—Veteran; prof. couple; near n. or N. Long. 2100, Cole.

COUPLE and child desire 2½ rm. apt., n. or west. Address S A 109, Tribune.

GI WIFE and baby need 1½-3 rm. apt. with private bath. Kil. 3041.

6 RMS.—S. or s. e.; up to $60; dis. vet. Phone Wentworth 4506 before 6.

2 EMPL. bus. girls desire 2-3 rm. furn. apt., north or northwest. Cap. 2187.

VET.—mother—3-4 rms.; Nov. 1; htd.; furn. or unfurn.; N. or N. W. Div. 6982.

DSCHG. dental ofcr., wife, baby, des. apt., furn., unfurn.; N. S. Bit. 2006 exc. Sun.

VETERAN and wife need 2 or 3 rm. furn. apt. n., w., or so. Cap. 4692.

WANTED TO RENT

Apartments

LOOP executive—Ex-army officer, wife, and controlled child desires modern furnished apt. or house; minimum 5 rooms, on north shore. Will sublease for winter season; will furnish bond and references. Call Mr. Zwingle, Wabash 4492, Room 2210, Sun. and eve.; Cen. 8879 wkdys.

WANT 2½-5 rooms furnished or unfurnished. Can pay $85 mo., no children, no pets. Anywhere as far north as Winnetka. Former Evanstonian. Finest refs. Call D. G. Watrous, Sta. 3800 days, Sup. 8200, apt. 707, eves.

FORMER navy lieutenant, back with National Broadcasting Co. as account executive, wants 5-6 room apt. or house in city or suburbs. Will pay $100 unfurnished, $125 furnished. Will also buy furniture. No pets. Finest references. Phone BUCKINGHAM 1065.

BUSINESS executive for large corporation, wife and 2 grown children require 6-7 rm. unfurnished apt., with good transportation facilities to loop; excellent references. Call daily, Ran. 3727, Mr. Paris.

DISCHARGED naval officer, wife, child; ret. to old job with natl. co.; 5-6 rm. unfurn. htd. apt. or house; N. or N.W.; city or suburb. Top rent $100. ABBOTT, UNIVERSITY 9619.

DISCHARGED service man—Permanent residence; desperately needs 5-7 room heated apt. for wife and aged parents. 1st floor or elevator bldg. Phone Wellington 3633.

ARMY officer and wife transf. to Chicago; baby due in Nov.; desperately need sm. furn. apt., htd.; any gd. neighb. Rent to $75. Week days to 4:45 ph. Laf. 5500, ext. 6283, Capt. McKown.

BUSINESS EXECUTIVE. Needs 5-6 rm. apt. or house. North side or Evanston; to $100. 3 adults, no pets. Best ref. Nev. 3212 or Har. 0190, Mr. Clohesey.

EXECUTIVE engineer desires 4 or 5 rm. unfurn. apt.—Oak Park or vicinity; 3 in family, son 16 away at school; no pets; best refs. Harrison 0190. Mr. Courier, weekdays, 9 to 5.

NAVY doctor, perm. sta. Chgo. area, 3 adults need 4½-6 rm. unfurn. apt.—Htd.; Rogers Pk. or Evanston prefd.; excel. refs. Can pay 6 mos. rental. Lt. O'Donnell, Sunnyside 4181.

VETERAN holding resp. pos. in Chgo. desires to bring his bride home to a small apt.; pref. No. or N. sub.; exc. refs.; please call State 8700, Mr. Fox.

DISCHARGED army capt. and wife des. mod. 3-4 rm. furn. apt.—N. or n. w.; no children; gd. care. Brun. 7500, 9-6 p. m., or Cicero 2817 after 6 or Sun.

WANTED—By 2 adults, 3-6 rooms, heated, furnished or unfurn; nr. good tran. Will decorate if needed. No children or pets; excellent refs. Englewood 8754.

EN route home from Germany—Wife seeks 3-4 rm. heated apt. for first home; N., N. W., W.; no child or pet; 6 mo. adv rent. Mazzone, Mer. 3095.

DISCHARGED naval officer, wife, and child desire 5 or 6 rm. unfurnished apt. or house; N. or N. W., city or suburbs. BIERMA, JUN. 6663.

VETERAN and wife need 3 or 4 rm. unfurn. apt.—N. side preferred; no children or pets; both employed; reliable refer. Rogers Park 5219.

WANTED—2½ TO 5 RM. APT. FURN. OR UNFURN. N. SIDE. EXC. REFS. WELLINGTON 0533.

DISCHARGED vet. and wife want 2-3 rm. apt. South side preferred; no children or pets. Phone Stewart 5964.

VETERAN, wife, small child desire furnished apt. or house for 6 months; n. w. or w. Excellent care. Pal. 2012.

DISCHARGED service man and wife desire 2-3 rm. furn. apt., So. Shore or Chatham. Both employed. Plaza 5644.

DISCHARGED VET and wife desire 2½-3 rms., furn. or unfurn.; west or n. w. Melrose Park 124.

MACHINIST, WIFE, SMALL CHILD—3-6 rm. heated apt.; to $50. N. W. or W. Romito, Cicero 7647.

FURN. apt. with bedrm. on North Side wanted by 2 business girls. Call Buckingham 3163, Sunday or evenings.

$100-$160—YOUNG mfg. exec., wife [no child.], 4-5 rm. unf. apartment. North. Barker, Bru. 3676 or Highland Pk. 382

EXEC., wife need 3-5 rm. apt., furn., unfurn.; No. or other desir. neighborhood; $85-$100; 3 mos. rent adv. Sun. 2933.

YOUNG cple. desire 3-4 rms.—Unfurn., heated; both working; W. side pref. Lawndale 1123 after 7:30 p. m.

G I at old electrician's job, wife phone Co. empl. [no child]—2-4 rm. apt. South. Means. Fai. 6429.

DISCHG. army capt., wife, 1-3½ rm. furn. apt. Nr. N. or N. W. No child or pets. Immediate. Cullerton. Gra. 5789

4 OR 5 rm. apt. wanted—West of Garfield Pk.; by young exec. and wife, no children, no pets. Merrell, Nev. 9230.

4-5 RM. apartment—No children; furn. or unfurn.; good refs.; will pay to $100 per month. Spa. 1426.

Rooms

EMP. mother with 4 yr. old son wants rm. and board in exch. for lt. chores or care children eves.; child attends nursery schl. Address S X 121, Tribune.

GIRL wants room in private home or light housekeeping room—North or northwest; good transportation. Call Mon., 9-4. Bloodgood, Superior 6800.

MIDDLE WEST SIDE SLEEPING AND HOUSEKEEPING FOR STUDENTS. CALL HANSEN, SEELEY 7722.

EXEC. and wife want to share home—Can furnish own portable kitchenette; Refs. exch. Longbeach 6600. McNabb.

GENTLEMAN desires rm. with bath, in private family; Hyde Park district. ADDRESS S A 340, TRIBUNE.

EX-SERVICE man des. room—Priv. family; N. side. Pla. 9543, bet. 9-7.

ROOM and board wanted; elderly lady. Write fully. Address S A 190, Tribune.

Houses

RETURNING TO OWN BUSINESS. Service man needs modern 8-10 rm. house; north shore [Winnetka to Highland Park]; to $200 per month, or will buy outright to $35,000. PHONE HIGHLAND PARK 2356.

EXECUTIVE engineer—Wants completely furnished house or apt.; 2 or 3 bedrooms, for 6 mos.; exc. refs.; will post bond insuring care of furnishings. Carl Harden, State 8343, days.

WILL PAY $100-$125 MONTH. Professional couple, 7 yr. daughter; 5-6 rm. house or apt., furn. or unfurn.; north or suburban; permanent. Mr. Yates, Har. 4122; Bit. 3824 eves., Sun.

ARMY captain, wife and baby—Will be permanent; desire 5 rm. furn. house or apt., Oak Park or north; $80 to $100. Consider unfurnished. Wabash 4486.

AIRLINES PILOT, wife, child; house, furn. or unf., large or small. SOON. Mulvihill, Western Springs 5992.

ROOMING house on w. side—Call Van Buren 8676 between 7-9 p. m.

—Stores, Offices, and Shops—

WANTED to lease—Garage or building suitable for repairing cars on near N. or N. W. side; will furnish own equipment. Palisade 9002.

STORE suitable for live poultry—Good location N. or N. W.; responsible party. L. Smith, 1754 N. Humboldt.

Farms

15 TO 25 ACRES with bldgs., water and electricity. Address S X 94, Tribune.

Miscellaneous

MIDDLE aged couple desires to share north side home; can furnish own portable kitchenette; references exchanged. Call Longbeach 6600. McNabb.

TO RENT—STORES, OFFICES, SHOPS

63 E. ADAMS-ST. 3,300 sq. ft. desirable space for office and stock; freight and passenger elevators; excellent transportation. ARTHUR RUBLOFF & CO. 300 W. ADAMS. ANDOVER 5400.

BUSY CORNER STORE. Excellent location for grocery and market; has been occupied by one tenant 30 yrs. Immediate possession. 5301 W. CHICAGO-AV. For information, University 3388.

STORE FOR RENT. ON MARSHFIELD AT CHICAGO-AV. IF YOU ARE A TAILOR OR BARBER HERE IS YOUR IDEAL STORE. APPLY REFAS JEWELERS, 1634 W. CHICAGO-AV.

MAIL-PHONE THE LOOP BUSINESS ADDRESS. Facilities to business beginners. Low rates; 25 years' efficient service. 30 W. Washington, R. 900. Cen. 3838

FURNISHED PRIVATE OFFICE AND RECEPTION SUITE, $25; ALSO 2 PRIV. OFFICE SUITES, $55; AND 750 FT. 82 W. WASHINGTON. ROOM 420.

IDEAL FOR SHOE REPAIR. Tailor, Barber Shop, etc. Large space heated, surrounded by big apt. bldgs. Rt. $35 mo. 918 Oakdale, or call Hol. 2451.

FOR RENT—3 room suite of offices. Will decorate to suit tenant. Very reasonable rent. Apply 3180 N. Clark-st. Buckingham 4900.

FOR RENT—Completely furnished and decorated barber shop, $50 per month. Apply 3180 N. Clark-st. Buc. 4900.

BEAUTY PARLOR—Fully equipped. Unusual opportunity. Reasonable rent. Vogt Hotel, 1151 W. Adams. Hay. 9113

CHICAGO-CLARK BUILDING, 800 N. CLARK-ST. ELI HERMAN. CENTRAL 9517.

333 N. MICHIGAN—Mail address; 24 hr. phone service. Room 528. Fra. 7100.

OFFICE suitable for chiropodist—Lawrence and Milwaukee. Call Pens. 3021.

STORE for rent—On Devon-av. Good for everything. Reas. price. Call Ind. 5805.

CORNER store—Ideal for delic., misc.; lvg. qtrs. Htd. 5358 Bloomingdale.

STORES at 1500-1508-1510 Howard-av. A.B. LaZoris, 10 S. La Salle. Dea. 0651.

—TO RENT—MISCELLANEOUS—

SMALL FACTORIES IN DISTRESS with less than 100 workers, if you are interested in lower production costs and less agitation, write in confidence for our proposition. Address J K 34, Tribune.

CAMERAS AND OPTICAL GOODS

AS new anniv. graphic 3¼x4¼ Zeis Tessar 4x5; Sol gun Kalart finder; Weston master meter and accessories, films; $250. Also Super Omega C Enlarger, 3¼x4¼; Morden darkroom accessories, paper and chemicals; $200. New 5x7 B&J View Camera, $54; 3-5x7 film holders, $8; 17 Super XX roll, film 616 & 120, 45c roll. Dbl. Elkay print Dryer, $20; 4x5 Albert printer, $5; Fed. fixed focus enlrgr. $8. Oak. 9041.

CASH FOR YOUR CAMERA EQUIPMENT. CAMERAS—ALL MAKES AVAILABLE. General Electric Exposure Meters, Enlarging Paper—Flash Lamps, PROJECTORS, ENLARGERS, LENSES, Movie Film—Cut Film—Packs—35 mm. CAMERAS—DARK ROOM SUPPLIES. Op. dy. 6 p. m. Thurs.-Sat. 9. Sun. 10-4. BOLOTIN CAMERA EXCHANGE. 729 W. Roosevelt. Can. 2112.

BASS wants used cameras and Cine apparatus badly. Pay top prices. Phone, write or call. Daily, 8:30-5:30. Saturday to 3 p. m. BASS CAMERA COMPANY, 179 W. Madison-st., Chicago 2. State 7410 Over 34 years of photo specialization assures satisfaction.

BELL AND Howell Sporster—8 mm. with 2.5 lens and carrying case; like new; also filter and wide angle lens; $100 cash. Triangle 6421.

35 MM. SILENT and sound film for sale—Also silent projector. Bedner Film Service, 5300 S. Talman. Hem. 2836.

SPOT CASH FOR YOUR CAMERA. Chicago Camera Co., 2324 S. Michigan

COMPLETE dark room equipment—Including solar enlarger. Mer. 0533.

PORTABLE DARK ROOM. 5227 ROSCOE. PEN. 3046.

CASH FOR CAMERAS AND EQUIP. Hobby Camera, 134 N. Wells. Dea. 2549.

—PARCEL POST AND EXPRESS—

FOR SALE—Pecans; large paper shell varieties; 5 lbs., $3; 10 lbs., $5 postpaid, if cash received with order or shipp. express collect. Farmers Feed & Supply Co., Ellisville, Miss.

—REAL ESTATE—APT. BLDGS.—

South Side

OCTAGON FRONT 2 APT. Woodlawn; poss. 30 days; 2 spacious 6 room apts.; ample closet space; convenient location for transp., stores, theaters, schools, churches, etc.; pleasant homey street; St. Clara's parish; good boiler, stoker, table top stove and G. E. refrig.; glazed porches.; bldg. above ordinary value at $10,000. By appointment only. SWAN & LORISH 1300 E. 63d. Fairfax 9500.

$6,500 Less Than Cost of Small Home! My 5-6 rm. 2 flat brick; hardwd. trim and floors; 2 furnaces—no heat or janitor service to furnish! Near schools, bus, surface, I. C., and Pennsyl. 1st apt. vacant. 7144 Ellis. Bev. 1182. INTERESTED PARTY ONLY!

CHATHAM 3, APT. Large light rms.; modern 5 rm. apts.; glazed porches; plenty of closets; close to schools and shopping; need $6,000 cash. Call Mr. O'Neill, GLATT & PRICE 6826 Stony Island. Dor. 8800.

LOOK HIGH AND LOW Then compare with others this 12 flat brk. stm. ht. located nr. Garfield-blvd. and Racine. Rent $5,500, pr. $26,000. Dombrou Realtor, 5100 S. Marshfield. Prospect 1585.

HOME AND INCOME $4,700. 5650 Aberdeen, 2 flat frame, stove heat, 2 car garage, newly painted; deep lot; flat for owner and $27 mo. income. Only $1,500 down, bal. tms. Phone Mr. Mack. Dor. 9629.

LARGE roomy Hyde Park 3 apt. brick and stone building; 6, 7, and 7 rooms, near U. of C.; stoker; windows caulked; 1 apt. canvas walls; fine layout for conversion to smaller; for quick sale, only $10,500; terms. Dor. 9629.

2 FLAT brk.—Lot 40x144; 7 rms. ea.; newly dec.; stm.-stoker; auto. wtr. htr.; ven. blinds; refrigs. and t. t. stoves; inlaid lino.; oak trim thruout; restricted; near schools, transp., churches; private party. Stewart 6920.

WILL TRADE OR SELL Brainerd corner 6 apt., 4-4s, 2-5s; t. t. stoves, gas refrigs.; new roof; insul.; stm. ht., stoker; 4 car brk. gar. A-1 cond. Terms. Mr. Larson, Hem. 7900.

2 FLAT FRAME—4 and 4 rms.; possession of both apts. now; 2 blocks to Avalon I. C. station. Need $900 down. ARTHUR N. GLATT, 7630 Cottage Grove-av. Triangle 1655.

OPEN SUNDAY 2-5 P. M. 6630 S. Justine; 2 flat brick, 5 and 6. Steam heat, stoker. Flat vacant. $2,500 down. Hemlock 8300.

HYDE PARK DUPLEX 2 mod. 7 rm. apts., 3 baths, sun parlor and breakfast rms.; 1st apt. will be avail.; $23,000; priv. party. Fair. 2641.

BARGAIN 75 flat bldg. in colored neighborhood at less than 1½ x rental. Only $15,000 down, bal. easy terms. Bayport 1711.

2 APT. NEAR I. C. 7252 Cornell; attrac. 5 rm. apts.; glzd. pchs.; t. t. stove; insul.; new roof; gar. SUTTON & PETERSON. TRI. 6215.

BARGAIN Southeast corner 37th and Lowe; 4 stores and 3 apts., brick; stove heat; all rented. Call Central 5225 for appt.

ACT QUICKLY 3 flats, 5-5 and 7, and 5 rm. house, lot 50x200, $30,000. Kessel. 7645 SOUTH SHORE-DR.

3 FLAT mod. oct. front brick, 6-6-6. Tile bath; 3 car brick, $19,000. 3 FLAT brick, 5-5-5; nr. 75th-East End. 2 car brick. $16,000. Bay. 2402.

2 FLAT BRICK—$13,500 S. of 79th; 45 ft. lot; insulated; new roof; possession now. Rad. 6600.

$4,200—NR. 58TH-ADA 5-6 rm. frame; stove ht.; comp. siding, new roof; excel. cond.; immed. possess. C. Detrick, 5056 Halsted. Bou. 0244.

2 APARTMENTS—$8,500 5 down, 4 up; stoker; venetian blinds; near 70th-Honore. Radcliffe 6601.

IMMEDIATE POSSESSION. $16,500; de luxe 2 apt.; 7-7 rms.; lg. yard; 54x286; nr. 47th-Greenwood. Frear-Delaplane [Kickert], Hyd. 7000.

5524 S. ABERDEEN. $800 down and move right in! 2-6 rm. apts. Information 1647 W. 47th.

2 APT. BUILDING. Near 76th-Dobson; only $6,950; terms. PETERS, 7923 South Park-av.

POSS. now—Brick 2 apt.; large, light rooms; h. w. heat; 2 c. gar.; priced for quick sale. 7010 Indiana. Tri. 2272.

2 FLAT BRICK—6-6 RMS. A real bargain; small down payment. Rogatz, A. S. Dee & Son. Fra. 0028.

BARGAIN—3 6-rm. and bsmt. apts., Colfax nr. 79th I. C.; mod.; excel. cond. Gd invest. Address S X 512, Tribune.

2 APT., brick, 6 and 6—Hot water heat, stoker; cottage in rear. Smith, 5921 Emerald. Nor. 2320.

2 FL. brk.—In Woodlawn; 5-5 rms.; stkr., stm. ht.; mod. kitch., bath; new insul. roof; 2 car br. gar.; reas. Fai. 2049.

NR. 82d-Woodlawn—3 flat brick 3-6's; nr. I. C. and stores; steam ht.; priced to sell quick. Mr. Wilke, Vin. 1700.

ONLY $3,500 for Normal Park brick 4 apt.—$1,900 inc.; stoker. Bev. 7275.

99TH-NORMAL—2 apt.; 3 c. gar.; h. w. ht.; gd. invest.; only $7,500. Bev. 7275.

2 FLAT brk.—6-6, with lot; stm. ht. 3156 S. Union. $5,500. 2935 S. Union.

Southwest Side

IMMEDIATE POSSESSION—1 FLAT. 2 flat brk., 5 and 6 rms.; h. w. ht.; stoker; 2 car gar.; ½ blk. from Douglas Pk. Income $119 per mo. Price $12,000. Call weekdays betw. 8 a. m.-5 p. m. Superior 7511.

MARQUETTE MANOR—Mod. cor. 2 story 11 apt.; wide lot; priced to sell. Arrow Realty, 5903 Kedzie. Hem. 2161.

2657-9 W. 53D-ST.—4-4s; elec. stoves, refg.; $16,900. Pro. 0880, Sat., Sun.

2 STORY 6 and 6—H. w. ht.; good transp. Imm. poss. $5,000. Laf. 0006.

North Side

WIDOW MUST DISPOSE OF modern Edgewater 3 apt.; 2 car gar.; 5 large rms. and encl. porches; T. T. stoves and good refrigs.; excel. cond.; near all facilities. Bri. 3508. Jacobs & Jacobs, Realtors, 2750 Devon.

6 APT., 4s; stv. ht.; inc. $2,010. $17,500

DE LUXE 2 BATH 6 APT. Large rooms, octagon bays; 4 c. br. gar.; nr. Ridge and Howard.....$40,000 B. J. FELBINGER & CO., REALTOR. 2344 N. Cicero-av. Berk. 2000

36 APTS. Cor. and court, nr. lake; tile baths. Must liquidate; 6½x rental of $23,000.; cash $60,000. 30 apts. Rogers Pk. cor. inc. $14,000; mtg. $65,000. Equity $20,000. Mr. Harris, Graceland 3840.

MODERN CORNER 24 APTS. 18-4's, 6-5's and 2 bsmt. apts.; newest de luxe bldg. in Rogers Pk.; nr. L; new t. t. stoves and refrigs., canvas walls, arched doors, tile baths; rent $17,790. ADDRESS S X 518, TRIBUNE.

1849 MOHAWK-ST.—2 apt. brick, 4-5 rms., steam ht., 2 car brk. garage with 2 rms. above $6,250

1366 HUDSON-AV.—2 story frame, 6 apts., lot 50x125 ft. ....$6,000 Centanne, Moh. 2262 or ev., Moh. 7478

UNOCCUPIED—Brick 2 apt. bldg.; 936 Eastwood-av.; 6-7 rooms; stm. ht.; 2 c. brk. gar.; also suit. for rmg. house or sanitarium use. $10,500. BROWN. Bowers Co., Realtors. Lon. 8833.

POSSESSION 1ST APT. 1906 George-st.—Inspect Sunday, 2-5. 2 flat brk.; 5-6 rms.; stove ht.; gar.; pr. $7,000; cash $3,500. Wel. 4711.

16 APT.—18 yr. old bldg.; rents $9,500 year; ⅓ cash; price..........$62,000

16 APT.—Rents $8,640 yr..........$55,000

6 APT.—5s, rents $4,000 yr..$26,500 J. M. Conte, 2020 Lawrence. Lon. 7835.

IMMED. POSSESSION—1 APT. VACANT. Edgewater octag. front 2 apt.; 5 rms.; mod. plumbg.; auto. heat; brick gar. WALTER T. LARSON, 5159 N. Clark.

RAV. 2 FLAT, $6,500 Brk.; bas., 7 rms., 1 vacant; wide lot; near Mont. L. DIRKS CO. Lak. 1410

MUST sell 2, 4 rm. apt.—H. w. ht.; nr. Magnolia-Foster; $10,000; has ref. stvs., wide lot, gar. HAAS, 5103 N. Clark. Longbeach 5100.

3-5s, 4-4s—Yellow brk., stm. ht., stoker, refrig., t. t. stoves. Near Orchard and Dickens, or will trade for larger. Gartner, Longbeach 4685.

MODERN apts.—63 units; indiv. refrigs.; t. t. stoves; less than 6x rent; about $60,000 required; in Ravenswood; best trans. Address T L 301, Tribune.

2 FLAT br. frame—4 apts., vic. Eugenie-Hudson; inc. $700 annually. Barg.

2 flt br.; 5-6 rms., lge. high bsmt.; suit. mfg. 1910 Larrabee. Bit. 7864.

3 APT.—Mod., 5 rms., encl. porch; arched doors, t. t. stoves, stoker; new bldg.; N. Edgewater, nr. all transp. WALTER T. LARSON, 5159 N. Clark.

2 APT. BRK.—NR. LINCOLN PK. STOVES, REFRIGS., STOKERS, GARAGE; ONLY $4,500 CASH REQ. DELMONT CO. 2839 N. CLARK.

6 APTS.—5 rms.; excel. cond.; refrigs. stoves; stoker; immed. poss. 1 flat. WALTER T. LARSON, 5159 N. Clark.

HOLLYWOOD PARK. Move in right away; 2 apts.; beau. 6 rms.; oil ht.; garage. Briargate 4100

6 APT. brk.—All 4s; in-a-dor beds; 5 car gar.; nr. Damen and Montrose; $25,500. Wel. 4466.

EDG.—6 apt. Low freeze rental, $3,630. Price $24,000. Apt. avail. Shown by appt. Owner, Sun. 7952 Eves., Sat., Sun.

2 FLAT—6 rms. each; 1142 W. Cornelia; hot water heat, 1st; stove, 2d; $8,500. Mr. Ernst, Longbeach 8833

3 APT, br., 2-3 rms., and 6 rm. apts.—stm. ht., stoker, 2 car gar. Rent $130 Nr. Barry-Clark. $8,000. Well. 4466

NEAR George and Racine—3 flat; 4s; 2 bedrms.; tile kit. 1st; 2 car gar.; good inc. Must sell. $7,350. Bel. 2334.

2 FLAT frame—6-6 rms.; concrete bsmt.; h. w. ht. 1st floor; near Ashland-Belmont. $6,500. Swacina, Buc. 1463

13 APT.—4s; corner bldg. Inc. $6,210. Will take small bldg. in trade. VANDERVOORT, Realtors. Bri. 4000.

3 APT.—6 rms.; Edgewater; nr. exc. transportation; possession; bargain. $14,500. Haas, Longbeach 5100.

MUST sell—Rog. Pk. 3 apt.; 5 rms. and porch; mod. plumbing; 3 car gar.; for $15,000, before Nov. 1st. Rog. 6500

1455 BALMORAL—Beaut. 2 bath. 3 flat

913 BUENA—Substantial 2 bath. 6 flat KELLY BROS., INC.

2731 LAKEWOOD—6 flat brk., 4 rms.; stove ht.; inc. $1,332; pr. $8,500. Sunday Pen. 9193 or wk. days, Div. 5294.

MODERN 2 flat—5-5; 2 ht. plants; encl. porches; Hamlin nr. North; immed. poss. $11,500. Call Albany 7834, owner.

NEAR BELMONT-BROADWAY. 3 apt. brk.; 3-6's, 2 baths; h. w. ht. Poss. of 1 apt.; barg. Mayer, Hol. 8600.

EDGEWATER Cor.—18 apts. 4s, 5s, 6s; A1 cond., refr., t. t. stvs., inc. ov. $11,000. Pr. $65,000. Amb. 1125. Barrett.

6 APT.—4s-5s; slpg. pch.; T. T. stoves; indiv. refr.; stoker; price $22,750. Pallasch Assoc., Amb. 1126. [Essert.]

ROG. PK 12 apt.—All 4 rms.; lge. light; nr. lake; $50,000. She. 8820.

3 APT. frame—5-6-6; immed. poss. Opp. $6,500. Carl Wolf. Gra. 3476.

20 APT.—Close in; perfect; rt. $15,540. Price $86,000. Carl Wolf. Gra. 3476.

ROGERS PK.—24 apts., red. brick; G. E.s t. t. stoves. Pallasch. Amb. 1124.

DEVON-Western 24 apt.—Light brk.; G. E.s t. t. stoves. Pallasch, Amb. 1124.

6 FLAT—4 rm. brick; stove heat; $6,500. 1322 W. Ohio. Monroe 1931.

14 APT. bldg.—Furn., new stoker; insul. roof; good inc. 824 Leland. Rav. 9014.

—REAL ESTATE—APT. BLDGS.—

North Side

ROGERS PARK CORNER 4 APT. Just completed remodeling and modernizing. New auto. stoker. Furnished thruout. Low operating cost. Nice apt. plus income for owner. $14,000. McDONNELL & McHUGH, INC. Mr. Hawthorne. Sheldrake 8300.

ROGERS PARK. 36 apts.; 4 and 5 rooms. Corner and Court Bldg. Modern; private ownership. Cash required, about $60,000. Income, $23,000; price $160,000. ADDRESS S A 145, TRIBUNE.

6 APT. BUILDING 2 APTS. NOW VACANT Move into this well kept 6 apt.; each apt. 6 rms., 1½ baths; large yard; 1 block to Lincoln Park. Priced to sell. Mr. Moore. Diversey 4771.

3 APT. brk. [1-7 and 2-6s]—On lge. lot just off Lake Shore-dr. at Belmont Harbor; SPACIOUS 7 RM. APT. AVAIL. IMMED.; 2 baths; stm. htg. system with new auto. stoker; pvt. driveway; landscaped front lawn and large yard, ideal for children. Gra. 1068.

WEST ROGERS PARK 2 apt., 6 rms. each and 5 rm. pent house apt. Rental $178 mo.; stoker; 2 car brick gar. Deep lot, fruit trees. A. M. DE CARLO & CO., REALTORS. 6239 N. Western. Hollycourt 1860.

Northwest Side

HIGH GRADE 2 FLAT. 2 6-rm. flats; separate H. W. heating plants; tile baths; 2 car brk. gar.; located near Portage Park. Shown by appt.; only $17,500. C. T. MOORE REALTY CO. 5956 Irving Pk. Op. eves.-Sun. Mul. 6400.

HERE'S A BRICK 2 FLAT YOU'LL LIKE. Nr. Elston-Lawrence; 5-5 rms.; well cared for; insulated; 2 htg. plants, gar. IMMEDIATE POSSESSION. A. J. Schorsch & Co. 6059 Irving Pk.

OPEN TO INSPECT Sunday 1-4 p. m. Immediate possession; 2 apt. brick; 6-6 rms.; h. w. ht.; lot 50x175; 2 car gar. 4208 N. Keystone-av.; nr. schools, stores, R. R. and surface transp. RANDOLPH 9121.

CALIFORNIA OWNER 2 flat brick; 2-5s; lot 30x125; 2 furn., 2 car gar. 1 refrig. Only $11,000. PIONEER REALTY CO., 4118 W. North-av. Capitol 3636.

2 FLAT brk. 5-5; encl. slpg. porches; tile bath; dbl. gar.; 2 new furnaces; new roof; insulated; storm windows; auto. h. w. htrs.; newly painted; mod. hardwood. Owner. Mer. 3745.

TODAY'S Best and Safest Investment. 3 bldgs. on cor. lot; stove ht.; 6-6s; 1-5 rm. apt.; 2 car gar.; income $220 mo.; $2,640 yr.; need ½ cash; pr. $22,500. ADDRESS P R 492, TRIBUNE.

APT. available—5-5s; modern; brick and 3 car brk. garage; lot 1½; auto. oil heat; modern plumbing, insul., incl. porches and sun parlor, venetian blinds, stoves, refrigs. Keystone 4576.

QUICK SALE—Owner leaving city; 2 story brick, 18 yrs. old, 2-5; h. w. ht.; 2 car gar.; price $9,250. Also 2 story brick 2-6, 1st floor furnace heat; price $7,750. Call Rizzo, Belmont 8814.

1 APT. IMMEDIATE POSSESSION—2 flat brick, $11,500. By owner; 5-5 and heated sleeping porches; opposite park; near school, good transp. 5120 N. Avers. Key. 2316.

3734-38 LAWRENCE-AV. 12 apts., 3 stores; income $7,800; will consider trade for 3 flat. A. B. La Zoris, 10 S. La Salle. Dea. 0651.

POSSESSION OF 2D APT. 6-6 brick [2 h. w. heating plants], very good cond. Near Leland and Albany. $11,750. Gartner, Lon. 4685.

POSS. 30 DAYS—Modern 3 apt. brk. 4s, 2 lg. bedrms.; refrg., stvs., gar.; stm. ht.; good income. For quick sale, $10,500. Bru. 6857 before 11 a. m.

BY owner—2 flat, 6 rms. each; double plumbing each apt.; 2 car garage; steam ht., with stoker. 4116 George-st. Call Mic. 4800; Sunday, Pen. 0560.

2 Fl. brk. 4s; furn. stoker..........$9,000

2 Fl. brk. 5-6 rs.; h.w.; br. ga. $10,500

2 Fl. bk. 5s; h.w.; 2832 N. Lowell. Offr. FELBINGER, 2344 N. Cicero. Berk. 2000

5 RM. APT. VACANT. Modern 2 apt. brick, 5s; htd. slpg. porches; h. w. ht., stoker; insul. roof, 2 car gar. Owner, Hollycourt 8944.

3 FLAT—6s; immediate possession of 1st apt. 1254 N. Kedzie; good rental. Don't disturb tenants; $12,800. EUSON, 5622 Diversey. National 2010.

HUMBOLT PK.—3 story brick; mod., lge., lgt. rms.; tile baths; built in tubs, shower rm.; 2-6s, 1 store; 17 yrs. old; excel. cond. Lon. 5333.

RENTAL income property—7 flats; earns 15% clear annually on investments. Sell to close estate, $2,500 down. Call Armitage 7786.

PORTAGE Pk.—Mod. yellow brick 4 apt., 2-5s, 2-3½s; tile baths and little store; 2 car. gar. Price $23,500. Shown by appoint. Call Pens. 4774.

NEAR Elston-Lawrence—2 flat brick, 5 and 5 rms.; encl. porches; steam stoker heat; 2 car gar. Price $14,500. GREGOR, 4200 Lawrence. Pal. 1462.

1301 N. HARDING AV.—Modern 6 apt. corner bldg. All 4 rooms with rollaway beds; steam heat. A buy. Duggan, 4551 N. Western. Lon. 5856.

NORTH PARK 2 flat—6 and 6; h. w. ht., stoker; new improvements; 1st flr. tile bath and kitch.; owner wants lease. By owner. Ind. 6961.

MUST SELL corner modern brick bldg.; 6 4-room apts.; income $3,100. LOTUS REALTY, MERR. 6342.

2542 SCHUBERT—2 flat frame, brick siding, 4 and 3 rm.; 68 ft. lot; 3 car garage; $5,800, terms. Arm. 3781.

BY owner—2 flat frame on lt. 165x125—4 car garage. $15,000, ½ cash. Located 5051 Cornelia. Inq. 2d fl.

IMMED. poss., 4858 Cortland—Mod. 3 apt. brk.; 4-4-3 rms.; $10,700; owner on premises. Sun. 2-5, or Spa. 7428.

IMMEDIATE POSSESSION. 2 flat brick; 6s; furn. ht. 1st; 2 car gar.; bargain, $10,750. Mer. 0400.

1642 N. ST. LOUIS—2-6's and 2-4's in 2 bldgs. on 1 lot; stove heat; inc. $64 month; bargain; $6,800. Fra. 5047.

YELLOW brick 5 apt., 3-5s, 2-4s—T. T. stoves, Frigidaires; stm. ht., stoker; $25,500. Shown by appt., Pen. 4774.

YELLOW brick—3-6s; double plumbing; tile bath; 2 car brk. gar.; $16,500 PENSACOLA 2600.

12 APT. bldg.—6-5s, 6-4s; 60x125; stm. ht., stoker; $15,000 dn. will handle; pr. $44,000, E-Z tms. Dette, Buc. 2015.

COR. 16 apt.—All 3½s; arches, recess tubs; t. t. stvs., new refr.; inc. $7,340; pr. $42,610. Dette [Parker], Buc. 2015.

1726 N. CENTRAL—2 apt. brk.; 5s; sun porch; 2 h. w. htg. plants; gar.; poss. 60 days; $11,500. Merrimac 0400.

PORTAGE PK.—1½ sty. brick; 5-4 rms.; insul.; encl. porches; 2 c. gar.; immed. poss. 2d apt.; price $14,250. Mer. 8801.

BARGAIN—Must sell brick store and 2-6s; oil ht.; 2 brick gar.; $17,250; North-av. nr. Laramie. Merrimac 6656.

APT. VACANT—NEWLY DECORATED. 3443 N. Kildare, mod. brk., 2-5s, 2 h. w. ht., 2 c. gar.; $13,750. Sun. 1-6.

BRICK 5 apt.—1408 N. Campbell; h. w. ht. 1st flr.; inc. $86 mo.; do not disturb tenants; $7,500. Palisade 2164.

1½ STY. 2 flat brick—5 and 4 rms.; enc. pchs.; 2 furn.; nr. Kedzie-Irving. $10,500. J. Krohn Co., 5343 Lawrence

MOD. 2 fl. brk.—2 h. w. plts., $11,500. Other good apts.; reas. price. Inquire 5141 Fullerton. Berkshire 7667.

BY owner—2-4s and 2 attic rooms; asbestos shingle siding; stove heat; 2 car garage. 4310 N. Francisco.

DANDY corner—12-4s; t. t. stoves; ind. refrs.; stoker; income $5,800. Price $33,500, terms. BARRETT, Amb. 1125.

2 FLAT frm.—5-6 rms 4024 N. Bernard-st. Call Irv. 7746 days, Irv. 1114 nites.

4 FLAT brick—4 and 5 room; $23,000. Near Central-av. Stoker. Berkshire 1540

MOD. 2 fl. brk.—Lg. rms. Shown by appt only. 5051 Montana-av. Berk. 1540.

4221 N. KOSTNER—5-4 rms.; 2 furn.; barg.; imm. poss. To inspect, Pen. 3060

MODERN octagon front 2 flat; income $160 mo.; stoker. Smalley. Ind. 2575

$6,000—Frame, 2-6s; attic; stove ht.; 50 ft. lot; nr. Schurz Hi. Irv. 1828

1½ STY. brick, 5-4—H. W. ht., stoker gar.; $11,600. Senn, 5705 Irving Park

2 FLAT frame—4-5 rms.; sep. htg. plts.; 2 car gar.; $7,700, tms. Buc. 2015.

2 APT.—6-6 rms.; 2 h. w. plants; nr. Foster-Central-avs. Lon. 2942.

WESTERN-North—2 flat brick 6-6; in good cond.; bargain, $7,500. Man. 3848.

PORTAGE PARK—2 apt. brk., 2-6s; h. w. ht.; 2 car gar.; $14,000. Ave. 4710.

West Side

2 FLAT—English bsmt., h. w. ht.; 4 refs., 4 stoves and 4 baths; 2 car gar.; 2 blks. to schl. and churches; gd. trans. and loc.; inc. $160 mo. plus owner's apt. Price $13,600. Mr. Smith. C. T. MOORE REALTY CO. 1 N. La Salle, Rm. 2421. Ran. 4260.

FOR COLORED. 2 flat brk., 7 and 6; all lge. rooms off the hall, with gas connections. 2800 blk. Warren-blvd.; 2 car gar.; price $7,000, $2,000 down. Hall, Atl. 7621.

2 FLAT for colored. $4,950. Both flats in elegant condition. Hot water heat; full basement. Located near 13th-st.-Oakley-blvd. Finitzo Bros., 5444 Archer. Yards 3400.

BARGAIN 1628 S. Drake; 6 apts., 4 and 5 rms.; steam heat; good condition. Call Central 5225 for appointment.

FOR SALE—2 story brick, stone front; 5 and 6 rms.; furnace heat; 2 new porches; 2 new furnaces; new plumbing; reasonable. Call after 5 p. m., 4527 W. Congress, 1st floor. Van Buren 7548.

FOR QUICK SALE—We will sacrifice 13 apts., 2 stores at N. W. cor. Albany and Harrison for a price $28,000; rental $6,250 yr.; refrig., t. t. stoves Corso, 759 S. Kedzie. Kedzie 5805.

BARGAIN 1608 S. Trumbull; 6 apts., 4 and 5 rms.; stove heat; good condition. Call Central 5225 for appointment.

N. W. COR. CARROLL-ST. LOUIS—18 apt. bldg.; vac. cor. 5 rm. apt. for buyer. $8,000 down, bal. mo. out of rt. Owner, E. Hersberger, Kedzie 5557.

2 FLAT brick—6 and 6; offices in basement; ideal for doctors or professional men; immed. poss.; private party. Address S X 412, Tribune.

2 FLAT—3 rm. bsmt. apt.; 6-7 rms.; beau. dec.; stm. ht. stoker; 3 refrig., 3 gas stoves, 2 car gar. Price $12,300. For appt. call Columbus 7922.

2 FLAT brk.—H. w. ht.; 3 car gar.; small store adj. Call for appointment. River Grove 2951R.

3 STORY brick bldg.—3-6s; stoker. 626 S. Kenneth-av. For inf. see Petrikas. 4358 W. Lexington-st.

FOR Colored—2 flat frame, 5 rms. each. Immediate possession. $1,250 cash, balance like rent. Krohn, Central 2245.

2 FLAT bargain—4 and 4, modern; h. w. ht. 1st fl.; 2d fl. stove ht. 4536 W. Jackson-blvd. See owner, 1st floor.

3 STY. bldg.—Sun par.; 1-5, 2-6s; 2 c. brk. gar.; rent $150 mo.; barg., $9,750. 3441 W. 12th-pl. C. Miller, Wel. 2845.

3 FLAT brk. bldg. Dble. plbg.; stkr. ht.; 2 car gar.; must sell, leaving city. For appt. Van Buren 0819.

BRICK 2 flat 5-6—Stm. ht., extra lot; immed. poss. $6,900. Nev. 2722.

718 ADA-ST.—3 apt. brick, 5-6-6 rms.; stove ht. $5,750. Mohawk 2262.

$11,500—2 APT. brick: 6 and 7 rms.; h. w. oil; garage. Ravenswood 4200.

2 STY. brk.—6 and 7 rms.; steam ht.; sacrifice $4,800. G. Farina. Mon. 5074.

1-5 AND 6 stoker—Hot water heat. 4428 Congress. McCarthy Bros., Ked. 8542.

4913 POLK, rear—Brk. 2 flat, 2-5s, $7,750; small down paymt. Che. 9807.

2 FLAT brk.—7 rms. on 1st; 4-3 on 2d; $6,500. 2319 W. Ohio. Sec. 2984.

—REAL ESTATE—APT. BLDGS.—

West Side

MUST sell—2 sty. brk. stone front bldg.; 2 car gar.; stm., stoker; 4 t. t. stvs., 2 refrig., 5 cab. sinks; 1 4½, 1 3, 2 3½ rms. and 4 rm. Eng. bsmt. Polk-st., nr. Springfield; inc., $197 mo.; pr. $10,500; owner. Staffa, 3349 W. Polk. Nev. 9597.

FOR COLORED. WARREN NR. FRANCISCO. 2 flat brick; very neat; 6 on 2d; 5 on 1st; 3 rm. apt. in bsmt.; steam heat; hardwood floors; 2 encl. porches; 2 car gar. $3,000 down. Hall, Atl. 7621.

Suburban

FURNISHED APT. BLDG. Newly remodeled; 12 small apts. and 1 store in McHenry, Ill.; 50 miles, 1 hour from Chicago. 10 per cent return. ARTHUR RUBLOFF & CO. 300 W. Adams. Andover 5400.

REAL ESTATE—BUSINESS PROP'TY

General

LIQUIDATION of prominent corner on N. W. cor. 22d-State-st. brk. bldg. consisting of 87 rm. hotel, 6 stores; col.; $32,000 yr. rental. Owner also owns cor. liquor store in this bldg., which does $120,000 yrly. bus. Bldg. and bus. free and clear. No leases. Here's a buy. No shoppers please. Apply Harvey Liquor Co., 2138 S. State. No phone information.

South Side

Chatham Business Property 3 stores and 8 apts.; 6-3s, 2-4½s, tile baths, built-in tubs with showers. Canv. walls; 5 car brk. gar. Excel. loc. DRAPER & KRAMER, REALTORS 9109 S. Ashland [Hunt]. Ced. 1800.

3506-08 S. HALSTED-ST.—2 bldgs., 1 store, 1 flat each; 1 store vacant; butcher store equipment included; full price $5,000. Terms. Mr. Carroll. BAIRD & WARNER. 1380 E. 53d-st. But. 1855.

CORNER of 35th and Paulina, 2 stores containing meat market and coffee store, both doing very good bus.; account old age. 1700 W. 35th-st. Laf. 3024.

Southwest Side

MUST LEAVE CITY! Will sacrifice 3 sty. bldg.; store, 2 flats; stm. ht., stkr.; hard wd. flrs.; bldg. well kept. Income $135 per mo. New 2 car brk. gar.; excel. trans. For quick sale $5,000. Hay. 1815 eves.

MUST SELL business property—2 story bldg., store front, 3 flats, 2 car garage; chain link fence, lot 90x130 ft.; good income property; $5,700. 2508 W. 38TH-ST.

North Side

5 TRUCK brk. gar.—2 flat frame and 2 car brk. gar. adjacent; all htd.; best offer. 637 Willow-st.

ONE story brick bldg.—2,200 sq. ft. with bsmt. about 900 sq. ft. 4318 N. Western.

ASHLAND nr. Irving Park—Dec. 1st poss.; br. store and 3 flats, stm. stkr.; pr. $16,000. Dette [Parker], Buc. 2015.

2 FLAT brick—Exc. loc. for beauty shop or other prof. bus. Call eves. 1023 Irving Park. Buc. 8049.

Northwest Side

MUST sell—Owner leaving city account ill health; 16 APTS., 10 GARAGES, 6 STORES; 25 ft. from busy transfer corner; movie theatre in block. 4346-54 Elston, betw. Crawford and Montrose. Can finance; make offer. Tighe, Sta. 1788

IDEAL BUSINESS CORNER. 55x158 ft., improved with income property; also 6 car brick and frame truck garage. Suitable for mover or repair shop. Price $10,500. GREGOR, 4200 Lawrence. Pal. 1461.

COMMERCIAL bldg. 100 ft. ftge; 11,500 sq. ft. suitable for lt. mfg. 30 day occupancy on 3250 sq. ft. bal. rented to major corp.; nr. Monroe and Kedzie. Raymond J. Long. Fra. 1815.

3 STORY brick bldg.—1 store and 2 6-rm. flats; immediate possession of 1 flat; steam heated. 4146 W. North-av. E. J. KUCERA. SPA. 8600.

4592 ELSTON-AV. 1 sty. brick store, approx. 24x80, and 2 car brk. gar.; immed. occupancy. Pr. $5,000; $2,000 cash req. Lon. 4104.

2 STORY frame, large store and 4 rms. on 1st; 7 rms., 2d; 2 car garage; good cond.; store empty; best offer. Nr. California-Milwaukee. Call Alb. 6361.

2108-12 N. CICERO—Brick bldg., 50x50, containing 3 stores. Priced for quick sale. Security Realty. Arm. 8283.

2 FLAT bldg. and store—Gd. investment. 6630 Northwest-hgwy.

2 FLAT brk., 6 rms. up, 4 and store on 1st. Furnace ht. Pensacola 2500.

PUBLIC gar.—Brk. bldg. 60x125; imme. poss.; $21,000. Alb. 2626-Pen. 2525.

100 FT. frontage on Harlem-av., 1¼ blk. N. of Grand on Chgo. side. Bru. 3811.

West Side

WEST SIDE business property—Producing excellent income; stm. ht.; well located on busy intersection; small operating expense; must be sold. Mansfield 3848.

—REAL ESTATE—HOUSES—

South Side

4½ RM. brk. in Rosemoor—Lge. liv. rm., dinette, cabinet kit., 2 bedrms. and bath down; lge. dble. insul. attic, suitable for rms. Fine log bsmt. Steel const. Furn. ht. Lot all fenced. This fine home is 4 yrs. old. Bargain at $7,800. CALL PULLMAN 9377 FOR APPT.

BY owner—6 rm. brk. home; 5 clothes closets; tile bath, cab. sink; inld. linoleum; glazed frt. and back porch; ven. blinds; new roof; storm wind., doors, and screens; price redcd. $10,200 to $9,700. See owner on premises, 8108 Manistee-av. Also for sale, beaut. 32x126 ft. lot, loc. in 8300 blk. Marquette-av. $1,600.

HAVE BOUGHT LARGER home; must sacr. cor. brk. bung., well located and perfectly maint.; 5 rms. plus addit. basement living qtrs. Poss. on dep. if des. Pr. $8,000, can finance. Martin, 7519 S. Halsted. Stew. 4602.

IMMEDIATE POSSESSION. Brainerd—6 rm. Kellastone residence, 3 bedrms., 5 closets, 1½ baths, furnace ht. with blower; newly decorated interior and exterior; lge. lot; 2½ blks to R. I. depot, 20 min. to loop; 1½ blks. to shopping district. Bev. 1137.

11307 EMERALD-AV.—EXCLUSIVELY offered; high grade, 4 yr. old, face brick resid.; 6 rms. and rec. rm. in basemt.; 2 nat. firepls.; gas heat; really fine home with many special features. Mr. Dahlman, Wm. A. Chapman & Co., 11306 S. Michigan. Com. 1000.

IN COLONIAL VILLAGE. Lovely 6 rm. res.; nat'l firepl., tile bath, powder rm.; 8 yrs. old. Lowe-av. nr. 128th. Price reduced to $12,000. DRAPER & KRAMER, REALTORS 9109 S. Ashland [Wood]. Ced. 1800.

4850 GREENWOOD BEAUTIFUL MODERN HOME. Barg. price; immed. poss.; easy terms. R. M. O'BRIEN & CO. 111 W. Washington-st. Ran. 3062.

LITTLE FLOWER PARISH 6 rm. brk. res.; 5 yrs. old; 1½ baths; h. w. ht. [gas]; insul.; liv. rm. and din. r. carp.; gas stv.; 1 c. br. gar. att. Lot 50x125. Tms. Mr. Larson, Hem. 7900

BUNGALOW bargains—6 rm. brk., Mt. Greenwood, $8,600; 5 rm. brk. nr. 80th-Harvard, $8,750; 6 rm. brk. oct. frt. nr. 81st-Michigan, $9,500; all have h. w. ht., gar. Layton, Eng. 6622.

OPPORTUNITY PLUS. 8 rm. frame res.; easy to convert; 2 baths; stoker ht.; 50 ft. cor. lot; bargain, $2,700 cash, $50 mo. Move in. Paddock Rlty., 1816 Monterey. Bev. 3500.

MAKE YOUR DREAMS COME TRUE. $2,000 down or best cash offer buys 6 rm. brk. resid.; 2 bathrms., h. w. ht.; lge. lgt. bedrms. Price $7,000. Near 74th and Champlain. Eng. 1680.

CLOSING ESTATE—NOW VACANT. 6 rm. brick bung.; h. w. ht.; good cond.; 2 car gar.; screened pchs.; lge lot. Will consider contract. 7251 Michigan. Call Tandy. Aber. 1788-Bev 3648

IMMED. poss.—Price reduced; attract comf. 5 rm. brk. Colonial; encl. porch; h. w. ht.; newly decor.; 50 ft. lot, side drive; 2 car gar; landscaped. 10138 Yale. Wentworth 8713.

Sounds Impossible—But True $1,000 down; possession of 5 rooms; new floors, inlaid linoleum; large lot; requires $30 a mo. Radcliffe 6601.

IMMED. pos.—5 rm. brk. bung., oct. frt.; h. air ht.; steel const.; Ven. blinds; storm windows; I. C., surface and bus trans.; lot 31x125. Price $8,500. By owner. Pul. 6524.

COTTAGE—2 4s and 2 rms. in bsemnt.; attic, porches; inlaid linoleum; fireplace; new toilets, laundry tub; bath, etc. $4,000. Must be seen to be appreciated 2842 S. Poplar-av., 1st front.

MOVE RIGHT IN N. ROSELAND—5 rm. brick res.; like new, beau. decor.; cab. kitch.; stoker; 50 ft. lot; 2 car gar.; nr. trans. at 103d. Priced to sell quick. Reg. 5300

AVALON bungalow—6 rms.; octagon front; side drive; h. w. heat; stove and refrig.; tile bath; new roof. Call Mr E. Smith for appt., Bay. 1400.

6736 S. Union-av.—8 rm. brick residence on 58' lot; 2 car garage, side drive Owner moving to California. Phone BUC. 4633 or NOR. 2369 to see.

FOR veterans and public—New; immed poss.; 5 immense rms.; abundant kitch cab.; screens, storm windows; model 9212 S. Peoria. Open 1-9. Ced. 0650.

FOR COLORED. 6 room brick residence; furnace heat; Elizabeth-st. nr. 60th; private party. Eng. 1139 Sunday or after 7 eves.

MOD. 5 RM. 2 STORY DUPLEX—2½ yrs. old; ven. blinds; near good schools and transp. 8509 St. Lawrence. Triangle 9773.

$1,000 DOWN—$35 month buys good 5 room cottage with 2 more large bedrms. upstairs if you need them. $4,500. Near 71st and Marshfield. Eng. 1680.

MOD. 7 rm. cottage—H. w. ht.; hardwood flrs.; stl. ven. blds.; 2 c. brk. gar.; quick poss.; $6,600. 8720 S. Marquette.

CHATHAM DIST.—OCTAGON FRONT. Stoker; Magic Chef stove; G. E. ref.; perf. cond.; move in; $7,500. Dor. 2577

8 RM.—Fine cond.; possession; lg. lot; nr. I. C., in Woodlawn; h. w. heat; cash $1,500; price $7,500. Dor. 0021

6 RM. house—Furnace heat; on 35th-pl nr. Halsted; reasonable; will show Sat., Sun. 2-6 p. m., by owner. Bev. 0154

6922 BISHOP. 6 rm. brick residence; perfect condition. Need $1,000. TRIANGLE 1655.

5 RM. brick bung. with sun rm.—Mod. kitch.; furnace thermostat; 2 car gar.; new roof; insul. $10,500. Bev. 6800

MODERN 5 rm. brick res.—102d-Eberhart. Gas ht.; tile bath; near I. C.; terms. Ostberg, 7424 Vincennes. Abe. 5161.

AVALON PK.—6 rm. brk. bung.; insul.; h. w. ht.; 4 closets; gar.; nr. I. C., surf., schl.; $10,000. Sou. Shore 0753.

BRICK HOME, 1½ YEARS OLD. Nr. 115th-Longwood. Immed. poss. Thompson&Miessler [Delsing], Bev. 8286

9207 BLACKSTONE—6 rm. frame bungalow; vacant, smallest down payment possible, $700. Triangle 1655.

6352 S. WOOD. $800 dn. and move right in. Vac. 5 rm. cot., furn. ht. Inf. 1647 W. 47th.

NEAR UNIV. OF CHGO. AND I. C. 10 rm. brk.; stoker; A-1 cond.; price $7,900, $2,500 cash. Mack, Pla. 6900

10223 S. GREEN—Beaut. 5 rm. oct. front bungalow, now vacant; newly painted; open Sun. 1:30 to 5 p. m.

LOOK! LOOK! LOOK! Small down payment buys new home; hot air ht. 3558 Archer. Day, ev., Sun.

$8,500—6 RM. modern bung., frame. Nr. 108th-Kedzie. Medora, Ste. 1185.

5 ROOM home—7711 S. Seeley. Lincoln Realty, 4034 W. 63d. Por. 6411

5 RM. duplex—Furn. ht., $7,300; need $2,200 cash. Owner, 8809 Kenwood.

—REAL ESTATE—HOUSES—

South Side

LEAVING CITY—Exceptional opp. to own home with income; all brk., 2 story, divided into 4 apts. 1, 5 rms., 1, 4 rms., 2 2½ rms.; each apt. has built-in kit cabinets, gas ranges, priv. baths and toilets, separate entrance; 3 apts. equip. with refrig.; hardwood fls. thruout, steam heat, automatic stoker, solid frame 2 car gar. with all cement fl.; completely equip. with running water, sewer, and elec.; gar. can be used as a shop, etc.; walking distance to 63d and Halsted; close to surf. and L lines; located opposite pretty Ogden Park. Make this home an outstanding possession. All for $15,950. Immediate possession. See the modern interior of this easy to keep home today. See Mr. Scott, 1212 W. 64th-st.

VACANT NOV. 1ST 5-rm. 2-story all-brick; reasonable down pymt., bal. easy monthly terms with taxes, int., princ., and insur. included; bedrms. are lge.; plenty closets; mod. kitchen; full complete bsmt.; insul. roof; ideal surroundings for children. school. bus line, stores.

LIVE IN YOUR OWN HOME 9537 S. Jeffery-av. Sag. 6405 OPEN DAILY TILL 7 P. M.

Southwest Side

$300 DOWN 5 rm. frm. cottage; just decorated; concrete foundation, new roof and chimney, basement, large bath.; $3,675.

$500 DOWN 6 rm. frame cottage; 5 yrs. old; full base.; furn. heat; very good condition; $7,000.

$750 DOWN 5 rm. modern shingle bung.; blower fur.; full base.; tub, shower; cabinet kit.; $7,750.

$1,000 DOWN 6 rm. brk.; furn. ht.; ven. blinds; refr.; gas stove; insulated; full base. $8,500.

2850 W. 63D-ST. 9 TO 9, EVERY DAY.

WITHIN REACH AT LAST! 6 room brick home; 2 rooms unfinished. Lot 60x180; price $5,995. Convenient down payment; $30 per mo. includes principal, interest, and taxes. 2 blks. from city limits, surface and bus transportation; 8c fare.

LARGE WOODED HOMESITES ONLY $200 DOWN. Drive out to "Golfmoor Park" today. Office in clubhouse, 79th-st., 2 blks. west of Cicero-av. THIS GOLF COURSE IS OPEN FOR INSPECTION. Golfmoor Homebuilders. On 79th-st., 2 blks. W. of Cicero-av.

IN NEW LENOX On Rock Island Railroad 3½ acres; unfinished house; 5 blks. from Rock Island sta., school, stores. House built on concrete foundation; gd. land [ideal for poultry or truck farm]. Priced low at $3,200; $500 cash; bal. $30 per mo. Write Box "GK," Rm. 537, 160 N. La Salle, Chicago 1.

IMMEDIATE POSSESSION 3949 S. Artesian-av., 5 rm. modern cottage. Hot water heat. Finished attic and basement. Price $4,200 for quick sale. Owner leaving town. FRANK J. PETRU 1443 W. 18th-st. Canal 0806.

YOUR LAST OPPORTUNITY before rents and sales price rise, these desirable NEW 5 room brick homes are offered you at a considerable savings. Ready for occupancy about Nov. 15th. Large lots. See them at once; located at 73d and South Francisco-av. [2900 West.] See Mr. Hansen.

IMMEDIATE POSSESSION De luxe 6 rm. resid.; built 1939; fine plan; insulated; storm windows, metal weather stripping; large rms.; hot air heat. Near 63d-Keeler. Price $10,600. Republic 5000. John McCarthy & Co., 2406 W. 63d-st.

6 RM. brk. bungalow—All modern; move right in; Marquette Manor; automatic oil heat; tile bath; cabinet tile kitchen; breakfast nook; venetian blinds; terms, pay like rent after down payment. Appointment, Mr. Bury, 2944 W. 63d-st. Republic 7520.

BRICK BUNGALOW 6 rms. Nr. Tonti public school and Nazareth school & church; 2 car frame gar. Oct. front, steel const. Only $8,950.00. F. H. HALVORSEN CO. 3145 W. 63D-ST. HEMLOCK 4300.

ENGLISH type bung.—Nr. 64th-Kilpatrick 5 rms.; tile bath and kitch.; steel Ven. blinds; bay windows in bedrm.; face brick 4 sides; immediate possession. Mr. Obrecht. Vin. 1700. R. C. Crawford, Rltr., 7839 S. Ashland

LGE. FAMILY WITH CHILDREN COTTAGE—6 rms., basement and attic; near park, schools and transp.; price, $3,000; $500 down, balance easy payments. 1909 W. 17th-st. Apply to Al Ropa, 1700 W. 21st-st. Canal 5465.

IMMEDIATE POSSESSION. Lovely pre war built modern brick 6 rm. home. Large corner lot in exc. neighborhood. Owner leaving city; will sell at barg. price; nr. 81st-Fairfield. Shown by appt. only. Hem. 1715.

6 RM. brick in excellent cond.; 3 rms. finished in bsmt., attic floored, 2 car gar., lot 86x300, all improvements in and paid for, $10,000. Grover C. Elmore, Realtor, branch off., 111th & Kedzie, Bev. 1811.

5801 S. CALIFORNIA—Beautiful 6 room corner residence; 8 years old; natural fireplace; stoker; cabinet kitchen; possession. Phone Mr. Krueger, exclusive agent, Radcliffe 7300.

HURRY! HURRY! Open for Inspection 5 rm. brick homes between 53d and 54th-st., on Ridgeway-av. Price $6,750, 10% DOWN

BRIGHTON PARK 2 story brick bldg.; 7-7 rms.; 4 bedrms. in each. H. w. ht.; stoker. 2 car gar. Laf. 8455. $10,500.

NEAR 64TH-ROCKWELL Modern 6 rm. brk. bungalow, oak trim; garage. $2,500 down. Hemlock 8300.

1½ STORY new brick home—4½ rooms; garage attached; 7046 W. 74th-st.; $5,950. Keystone 8505.

MOD. 2 flat brk. resid.—4-5 rms.; 6 yrs. old; must see to appreciate, at 4116 W. 58th-st. Portsmouth 4126.

IMMED. occup. 6 rm. brk.—4½ yr. old, 2 car gar.; gd. transp. Owner leaving city. 5525 S. Normandy.

IMM. poss.—5749 S. Kolmar; 5 rm. brk. cott.; 4 yrs. old. Call agent, Portsmouth 4126, or 4116 W. 58th-st.

$500 DOWN buys 6 rm. frame cottage. Hot water heat. Price $4,000. J. J. Gierash, 1821 W. 47th. Yar. 5367.

5303 S. FRANCISCO-AV.—6 rm. brk. bung., 2 car gar.; immed. poss. Open house Sun., or call agt. Port. 4126.

BEAUT. 4 rm. Eng. col. bung., 5 yrs. old. Ven. blinds, gar., nice base., hot air ht. 4015 W. 57th-pl.

5 ROOM corner brick bungalow—2 car garage; 33 ft. lot; enclosed porch; $9,500. 3156 S. Karlov.

3759 W. 62D-PLACE—Cor. loc.; 5 rm. brk. bung. with 2 rms. in attic. Open house Sun. or agent. Portsmouth 4126

NEW 5 and 6 room brick homes—With 3 bedrooms. 5240 S. Mason-av.

4-5 RMS.—Inc. $100 mo.; price $4,500. Inq. bet. 5-7 p. m. 509 W. 28th.

North Side

GLENVIEW—WEST MOVE RIGHT IN—Pre-war 3 bedrm. brick home on nicely landscaped corner; stair leading to unfinished 2d floor [room for 2 add'l bedrms.]. Because of location investment assured. Full price $8,500, $3,100 down, bal. FHA. ALSO Well located homes and vacant at fair prices and terms. SEE TODAY SURE. A. T. McINTOSH & COMPANY, REALTORS. Greenwood-rd. and Central-rd., West Glenview. Phone Glenview 1670.

DE LUXE W. Rogers Park—Brick home with 5 bedrooms, 3 tiled baths, tiled kitchen, etc.; gymnasium on 2d floor and hobby workroom for youngsters; auto. gas heat; 2 car gar. Posses. soon. Particulars on request. BROWN, JOHN C. BOWERS CO., REALTORS. 4628 Broadway. Longbeach 8833.

DEVON-Western—Octagon brk. bung., 7 large rms.; h. w gas ht.; tile bath, tile roof; natl. firepl., canvased walls; venetian blinds, rad. covers; 2 car brk. gar. Don't delay. $16,500. AXEL J. JOHNSON & CO. Hol. 3360.

EDGEWATER BRICK RESIDENCE. Possession Nov. 1; 7 large rms., St. Gertrude's parish; hot water heat; 2 car garage. Price $12,500, terms. ARTHUR KRUGGEL & CO. Lon. 5531.

BARGAIN 906 Dakin-st.; 10 rm. resid.; h. w. ht. Call for appointment. Central 5225.

ENGLISH 2 sty. brk. res.—6 lg. rms.; oil ht.; West Rogers Pk.; tile roof. 1½ baths; natl. firepl.; 2 car gar. Owner. 2939 W. Sherwyn. Hollycourt 8780.

RAV.—Mod. 7 rm. house; 1½ bath; oil heat; v. bl.; 1st fl. carpeted; 3 car gar. Lot 33x165. Sun. 7116.

215 MENOMONEE-ST. 2 sty. fireproof; auto. gas ht...$16,500

2 STORY brick—Needs alterations; $2,850; taxes paid. 1625 N. Fairfield.

6 RM. frame bung.—Furn. ht.; 2 c. gar. $6,000. 2539 N. Wayne-av.

5 ROOM modern brick residence—2 future rooms. 2559 W. Cullom.

Northwest Side

ADDISON-Austin—5 rm. brk. bung.; h. w. ht.; oak trim; new roof; newly decor.; $11,800. Hayes. 3940 Irving Park.

5 RM. residence—Hot water ht.; 2 car gar.; $6,500. Choice loc. 6223 Eddy-st Inq. 6046 Irving Pk.-rd. Pal. 4212.

ST. FERDINAND'S PARISH. 5 rm. brk. bung., 12 years; tile bath; h. w. heat; enclosed porch. Berk. 0212.

ADDISON-Austin—Dandy 5 room brick bung.; 2 c. gar.; immed. poss. $3,800 down, balance $48 month. Pen. 3201.

7 RM. brk. bung.—Nr. Austin-North-av.; tile ba.; h. w. stkr. ht.; 3 c. gar.; imm poss.; reduced for quick sale. Mer. 0500.

BELMONT-CENTRAL—5 rm. yellow octagon bung.; h. w. heat; oak trim; garage. Inquire 3110 N. Central-av.

6 RM. brick bung.—Galewood..$10,500

5 rm brk. bung.; immed. poss..$9,500 L. Roe. 6278 North-av. Mer. 8300.

BY Owner—5 rm. brk. bung.; stl. constr.; lge. encl. pch.; immed. poss.; open for inspection. Sun. 2-4. 3814 N. Nordica.

PORTAGE PARK HOMES. S. O. Stone & Co., 4503 Milw. Pen. 3900

1 YR. old English type brick bung.—Furnace; large lot; $8,500. Pen. 3060.

BRAND new brick shell home—$3,900. Large garden lot; terms. Rav. 0326.

5 RM. BRK. HOME—$8,500, $3,200 CASH. NEWCASTLE 7021.

5 RM. brk. bung.—H. w. ht.; Belmont-Central sect.; pr. $9,750. Mer. 0400.

4 RM. fr.—Furn. ht.; lge. bas.; ins. Imm poss., $1,000 dn. Lac. 0597, for appt.

LARGE octagon brk. 5 rms.; encl. porch; h. w. ht. $11,300. Tuxedo 7900.

5 ROOM frame bungalow—2 car garage. 3745 N. Osceola.

ENGLISH brk. bung.—5 down and 3 up; 5 yrs. old; dbl. gar.; gas ht. Tux. 7900.

MOVE Right In—6 rm. frame; h. w. ht. $6,900. 5752 Irving Park. Pen. 6402.

FRAME RES.—5 rms.; 3 bedrms.; h. w. ht.; mod. bath. $1,000 dn. Irv. 9000.

4 ROOM cott.—Gas sta. site, on 4 acres improved. Kama, 7560 Higgins.

GEORGIAN brk. res.—6 rms., cab. kit., hot air ht.; $4,500 dn. Avenue 1372.

1½ STY. brk. 5-2 rms., h. w. stoker; nr. Lawndale-North-av. $6,250. Alb. 1100.

—REAL ESTATE—HOUSES—

Northwest Side

INCOME BUNGALOW ADDISON-CENTRAL. $11,500 buys this spic and span; 5 large rms., enclosed porch 1st; modern 3 rm. bsmt. flat, rented for $40 per mo.; automatic stoker ht.; 2 c. gar. This is a little beauty but requires $7,500 cash; bal. $4,000 mortgage. HAMMANN REALTORS PHONE 9-5 WEEK DAYS. 805 N. CLARK. SUP. 1737.

ONLY 4 YEARS OLD. Lovely 5 rm. Georgian brick resid.; steel constr.; forced air, gas heat; tile bath; ven. blds. liv. rm., din. rm.; hall carpeting inc.; nice Galewood location; immed. possession. See today. $13,500. ALBERT F. KENNEY, REALTOR. 5612 NORTH-AV. MERRIMAC 4300.

OWNER LEAVING CITY. Immediate possession corner brick; 5 rm. bungalow; h. w. heat; enclosed porch; insulated; 2 car street drive garage; near Kelvyn Park. C. H. ADAMS & CO. 5152 Division-st. Columbus 1070.

IMMEDIATE POSSESSION. 5 rm. California type stucco bung. with unheated sleeping porch; h. w. heat, stoker; needs only decorating; garages for 3 cars. Price only $7,500. BURKE & LYNN, REALTORS. 4747 N. KEDZIE. IRVING 7120.

IMMEDIATE POSSESSION Open to inspect. Be sure to go in. 4146 Fletcher; brk. bung.; 5 rms. dn. and 1 htd. rm. up; h. w. ht., stoker; auto h. w. htr.; insulated; $10,750. M. J. RUDNIK. 4915 MILWAUKEE.

5 YR. ENGLISH BRICK BUNGALOW. 8 rms., 5 dn., 3 attic; auto. gas ht.; encld. pch.; newly dec.; lot 33x146; 2 car gar.; many extras; priced for quick sale by owner; $12,500. 3027 N. Nottingham. Mer. 8636.

IMMED. Poss.—5 rm. English style cor. brick bung.; tile wall kitchen and bath with kitchen cabts. Built 1938. Ven. blinds. h. w. ht. Only $14,000, with $6,000 cash. Belmont-Austin district. Shown by appoint. Aus. 8465-Mer. 5653.

5 RM. BRICK BUNGALOW. 2 rms. in attic; fully insul.; storm wind., ven. blinds; therm. controlled heat; 1 car gar.; good transp.; near public and Catholic schools; $4,000 down. By priv. party, 1807 N. Kildare-av.

IMMEDIATE POSSESSION—NEW 6 RM. brk. home; 1½ baths; across street from forest preserve and golf course; reas. down payment. Terms. Office at 8250 Irving Pk.-bl. Open Sunday at 10 a. m. Lackawanna 0554.

A REAL HOME 7 rm. residence, h. w. ht., 50x156 cor. lot; 3 car brick gar; 1 block to church and playgrd.; gd. trans.; $7,500. 4455 N. Kilbourn-av. Do not disturb tenant. Call Graceland 6327.

BELMONT-CENTRAL SECTION 6 rm. brick bung.; fine cond.; venetian blinds, etc.; stoker ht.; clocked therm. control; immed. poss.; shown by appt.; only $10,500. Newcastle 7660.

6600 N. WHIPPLE, ON COR. 6 rm. face brk., 1½ sty. bung., 2 baths, h. w. ht.; lot 35x125; at only $10,500. For appt. ph. owner, Normal 6500, or Cedarcrest 7313 evenings or Sunday.

GEORGIAN IN SCHORSCH VILLAGE. 6 large rms.; brkfast. rm.; beau. cond.; center hall to steel cab. kitch.; tile 1½ baths; porch; sundeck; 40' lot; gas ht. A. J. Schorsch & Co., 6059 Irving Pk.

5 R. fr. res.—2144 N. Leamington. $6,800.

6 R. brk. bung.; furn.; 30' lot. $7,500

1½ sty. brk., 5-5; furn.; 2 loc. .$8,400 B. J. FELBINGER & CO., Realtor. 2344 N. Cicero-av. Berk. 2000.

BARGAIN 2015 McLean, 2 story frame resid., 7 rms. and basement, stove heat. Call Central 5225, for appointment.

6 RM. BRICK BUNGALOW—Hot water heat, stoker; insulated; metal weather strips; radiator covers; deep lot; price $11,500. 5430 Wilson-av. GREGOR, 4200 Lawrence. Pal. 1462.

$11,500—IMMED. POSS.; 5 rm. brk. bung.; h. w. ht., stoker; tile walls bath; 2 car gar.; excellent condition; near St. Cornelius church. Ryan, 5306 Milwaukee. Kil. 9630.

A REAL BARGAIN AT $3,700. Near Oak Park-av. and Montrose, new 3½ room frame cottage, insulated; arch doors, plastered walls; cabinet kit.; liv. rm. 10x20; oil stove ht. Pal. 1901

4 RM. cottage—2 lots; h. w. ht. $5,900

5 rm. h. w. ht. $6,200; 6 rm. Cape Cod. 3 yrs. old. $7,500; new brk. 4½ dn., 2 unfin. up; furnace ht. $7,350. COLLINS. 8000 BELMONT.

KEATING—Nr. North-av., 5 rm. insulated brk. plus 2 rms. in attic; glazed front and rear pchs.; venet. blinds, storm wind.; 30 ft. lot; gar. Van 4770.

5 RM. brk. bung.—Encl. pch.; ven. blds.; furn. ht.; insul., 1 blk. from school; good trans. Call Independence 0559 for appt. 5024 N. Troy.

ATTENTION G. I. 3 rms. furnished; 2 unfurnished; 1 yr. old brk.; 40 ft. lot; price $5,650. Call Mulberry 3696, betw. 6 and 7.

5 RM. brick res.—3 down, 2 up; wide landscaped lot; 2 car gar.; h. w. ht.; cab. kit.; ven. blinds; Austin-Irving; $8,950. Phone MARINE, State 1100.

SAUGANASH—6020 FOREST GLEN. Open Sunday 2-5, or phone Kildare 9428. Price $27,500. Contact your broker. 6 rms., 2½ baths; vacant now.

3 RM. cottage, lge. lot..........$3,500

4 rm. cottage; h. w. heat..........$4,800

6 rm. cottage..........$4,750 COLLINS, 8000 BELMONT.

BEAU. 6 rm. res.—Venetian blinds thruout; h. w. ht.; newly painted; garage; immediate possession. Asking $9,000. Call Pal. 7200 to inspect.

6 RM. Ravenswood Manor modern brk. bung.; immed. poss.; h. w. oil ht.; gar.; $5,000 dn.; pr. $14,000; E-Z tms. Buc. 2015.

POSSESSION 30 DAYS. 2 story brick; 8 lg. rms.; 1½ baths; stm. ht.; gd. cond.; 2 car garage; pr. $9,800; cash $3,000. State 4398.

FOR sale by own.—8 room frame residence; 50 ft. lot; possession soon. Open for inspection from 2-5 Sunday. 3830 N. Lawndale-av. Irving 2468.

6 RM. brick bungalow—Near North-av. Central-av.; large rms.; h. w. stoker ht.; double garage. Merrimac 0900

4 RMS.; hot w. ht.; bsmt..........$4,500

6 rms.; bsmt.; firepl.; gar..........$7,300 Westwood Realty, 7800 Belmont.

OCT. front—5 rm. brick bung.; h. w. oil ht.; finished rear pch.; 1 c. gar.; imm poss.; nr. Diversey-av. Mer. 0900.

1800 Block, Lowell-av.—6 rm. mod. brk. bung.; tile kitchen, bath; gas ht.; gar. Ray Schumacher. Pen. 3060.

6 RMS., 1½ Baths—Large living rm., 3 bedrms.; gas heat; screened terraced porch; $13,650. Appt. only. New. 6956.

3735 NOTTINGHAM—Inspect Sun. 2-5. Frame bung.; 60 ft. lot. $8,500. Schmitt, Juniper 7125.

MOD. 6 rm. Eng. brk.—$9,000; many more select bungs.; reas. price. Inq. 5141 Fullerton. Berk. 7667.

1 YR. old 5 rm. brick Col. res.—Furn. ht.; wide lot. $9,000. Pen. 3060.

West Side

GLADYS-Laramie—Completely remodeled home; 5 rms.; asbestos shingles; full basemt. and attic; h. w. ht.; auto. water htr.; modernized kitchen and bath; garage; priced to sell. Van. 4770.

FOR colored—Move right in, 8 rm. hse. Warren & California. $5,750; $1,750 down. I. Hirschberg, 3639 Roosevelt-rd. Rockwell 6648. Eves. Juniper 4301.

12 RMS., 4 baths—Semi-det. stone mansion. 3436 W. Monroe; lge. rms., pchs. yd.; imm. pos. Only $9,500. Lon. 1612.

3342 MONROE-ST.—9 lge. rms.; stone; h. w. heat; yd. Only $7,800. Lon. 1612

—HOUSES BUILT TO ORDER—

LOOK! LOOK! CEILINGS LIFTED. Now Is the Time to Build Your Beautiful Brick BUNGALOW Arched, landscaped, trees, shrubs. Priced low at $4,950 and up. 3558 Archer. LAF. 0909.

—REAL ESTATE—VACANT—

South Side

SACRIFICE TO CLOSE ESTATE 50x125—MARYLAND-AV.-85TH 63 FT. CORNER—89TH-DAUPHIN 40x127—CORNER—88TH-DAUPHIN Also several others. Ph. Triangle 4613

APPROX. 5 acre—S. W. corner 119th-st. and Hamlin-av. Paved roads. Ripe for building or truck garden. $3,700. Call Pullman 6000.

10329 BENSLEY-AV.—70 ft. residential lot, opposite Trumbull park. Fully improved. Kildare 5971.

2 CORNERS—N. W., 58.4x121; S. W., 49.54x121. 104th and Claremont. All improvs. in and clear. Witt. Mid. 2339.

1 LOT—30x126, all assessments and taxes paid. 8045 S. Richmond-st. $750. Kil. 4978 or Address S A 482, Tribune.

CORNER lot for sale—35 by 125. 5706 S. RUTHERFORD.

LOTS—FARMS—ACRES. F. DE LUGACH, 9007 S. ASHLAND.

Southwest Side

ACRE BARGAINS BUY YOUR HOMESITE NOW "Close-in" ACRE TRACTS. Near good transportation, stores, schools, and churches. RICH, BLACK SOIL. Low taxes. No assessments. Bargain prices! Excellent terms!

DRIVE OUT TODAY Office located at 91st-st. and Ridgeland-av. [6400 west]. Open all day Saturday and Sunday. For special appointment, phone Stewart 7289.

PRICED for quick sale by owner—1½ story brk.; mod.; 6 rms. down and 3 up; tile bath; mod. kit.; h. w. ht.; arch doors; canv. walls; 2 car gar.; encl pchs.; nr. 59th-Richmond-av. For app't call Triangle 3342.

40 ACRE tract—With old farm house and bldgs., on 103rd-st., between Roberts and Harlem-av. $9,500. Call Pullman 6000.

PALOS HEIGHTS—CORNER LOT. 130x150. GROVEHILL 3057.

North Side

RESIDENTIAL VACANT 90x125 ft., Hollywood Pk......$7,500 33x125 ft., W. Rogers Park......$3,000 83x125 ft., cor. W. Rog. Pk......$7,500 KAHN, 2737 DEVON. HOL. 1500

CHOICE resid. lot—6500 block N. Richmond. Price $1,800. Briargate 2234.

Northwest Side

50X125 FT.—Kelvyn Park location; price $2,000. Mr. Jensen. REALTY & MORTGAGE CO., 3115 Logan-blvd. Belmont 0001.

2 LOTS, 30x125—On Gregory-av., betw Ozanam and Canfield; $600 apiece. Greenleaf 1139.

80X136 FT. Glenview Park Manor—All impr. in and paid; 8 blks. trans., school, shopping; good buy. Pensacola 5484.

VACANT lot in Norwood Hts.—Close to school and transportation. Bri. 8067.

HAVE bldg sites and farmettes ripe for bldg. Just off city limits Har 8585.

60'X115'—Glenview Park Manor; owner leaving town, sacrifice. New. 7797.

West Side

60X145 LOT—Nr. Elmhurst; good transportation. Restricted area. Kedzie 7566.

REAL ESTATE—SUBURB'N—SOUTH

BEVERLY—Bargain; 95 ft. on Hoyne near 110th-st. Price $5,000. Englewood 1680.

BEV.—6 rm. brk. bung.; firepl.; gar.; nr. R. I.; imm. poss.; $8,250. Bev. 4850.

BEVERLY—New 5 r brk. Georgian res. auto. ht.; $14,500. Bev. 9820.

BEVERLY—5 rm. fr.; 1½ story; insul. h. a. ht.; dp. lot; $7,500. Bev. 1875.

REAL ESTATE—SUBURB'N—SOUTH

BEVERLY Hills-Morgan Park dist.—Must sell comf. brick family home; lge. lot, nr. churches, pub., paroch. schls., Morgan Park Mil. Acad., handy to shopping, only 3½ blks. to R. I. exp. depot; rock wool insul., gas fired vac. stm. ht., huge liv. room with encl. sun room, wood burn. firepl., 4 bedrms. and encl. htd. slpg. porch, 1½ baths, tile and shower, kit. screen porch, have rubber tile fire side dr. to 2 car gar. 2313 W. 111th pl., near Western-av. PHONE BEVERLY 5707. Will show by appointment.

BEVERLY NORTH. Most beaut. bldg. in the section. 4 bedrms.; 2½ tile baths; tile kitchen; gas ht.; 5 yrs. old; 60 ft. lot; recreation rm. in bsmt.; all extras except furniture are included; immed. poss. Price $27,000. Beverly 5747.

BEVERLY—5 ROOM BUNGALOW. In fine condition. Newly decorated. Well built; 2 rms. partly finished up. On the hill. Priced right. Possession soon. DRAPER & KRAMER, REALTORS 9109 S. Ashland [Wood]. Ced. 1800.

BEVERLY 6 RM. RES. Immediate Possession! Gas heat; lot 50x135; lge. rms.; 1st off. $11,500. McKEY & POAGUE 2000 W. 95th. [Campbell.] Bev. 8427.

BEVERLY—2216 W. 91ST COR. BELL. New 6 rm. 2 story brk. Colonial res. On large landscaped lot; air-conditioned. For full particulars and appt. for inspection, ph. Normal 6500 wk. days or Ced. 7313, eves. or Sun.

BEV. N.—Only $6,500 down; 8 r. well built brk.; real home; 90x175; oil ht.; fine cond.; $24,000 and 9 RMS.; $10,000 down at $25,000. Both very reasonably priced. Pape, 1813 W. 95th.

BEVERLY [North]—Late model 6 rm. brk. resid., 1½ baths; choice loc.; cabinet kitch. and brkfst. nook; encl. pch.; gas. a. c. ht.; carpeting incl. Bev. 8880.

BEVERLY—5 rm. corner Colonial house; 8 years old; 1½ baths; $13,000 for immediate sale. Owner. Bev. 4494.

BEVERLY Hills on Ridge—Beau. 9 rm. res.; oil ht.; 2 car gar. For sale at bargain. Beverly 7371 for appt.

BLUE ISLAND—Income property; brick 2 flat, 5 rms. each; 2 heating plants; nice loc. on Western-av.; good transp.; lower flat avail. for buyer. Inq. 12754 Elm-st. or phone Blue Island 1543.

EVERGREEN PK.—4 rm. frame, 2 future rms.; 5 yrs. old; full bsmt., elec. stove included. See owner. 8825 Albany-av.

FLOSSMOOR DISTRICT. EXCEPTIONAL VALUE. COLONIAL HOME—2 ACRES 6 rms., h. w. oil ht., mod. plumbing, newly decorated. Immediate possession. Pr. $9,600, terms, $2,000 cash. Located S. W. corner Crawford-av. and Flossmoor-rd. [191st-st.] Also 5 and 10 acs. adj., part wooded. HOUSE OPEN SUNDAY, 11-4. T. E. SULLIVAN. RAN. 3076.

HARVEY—24 min. I. C.; 5 room brick bungalow; immed. poss. Harvey 2336-J.

HOMEWOOD A CLOSEOUT SALE All in city limits of Homewood, with water mains in, street paving, no assessments; all ready to build; homesite, 66x298; $650. Also 1 acre tracts, easy terms; restricted, good neighborhood; schools and churches; I. C. transp.; 32 min. to loop. Come out Sat. or Sunday to branch office, 1834-st. and Kedzie-av. Phone Des. 3839. Bayport 5934 after 7 p. m.

HOMEWOOD HOMESITES. New FHA approved subdivision; all brk. built to order; post-war home bldg. project; construc. work already started; all improve. in and paid. HOMEWOOD MANOR SUBDIVISION. 1711 183d-st. Homewood 69.

HOMEWOOD—Lot, 150x125; will divide; improvements; fruit trees; near school; $20 a foot. Inquire N. E. corner, 1850 Burr Oak-road and Ashland.

IVANHOE homesite—All improvements; 2½ blks. to I. C. Dor. 7600. Henderson.

LIVE IN MIDLOTHIAN Only 19 minutes to Englewood Union Station [63d and State]; 32 minutes to Loop on Rock Island; also bus service to 63d and Halsted. I have a few 50x132 ft. lots with all improvements in and paid [including city water]. $100 cash will handle; total price $500; 10% discount for cash. ADDRESS P L 274, TRIBUNE.

MIDLOTHIAN Lg. lot close to Rock Is. R. R. and bus line; has water, gas, elec. light and good road. Will sell at a bargain; easy terms. Write for details. Address P N 297, Tribune.

MOVE RIGHT IN. 4 BLOCKS I. C. STATION. 5 rm. house; new; needs some work to finish; $4,285 full price; will take monthly payments after down payments. CALL OR WRITE 760 E. 79th-st. Hud. 2232. Open daily 'til 9; Sat. & Sun. 'til 5. OTHER BARGAINS.

BEFORE YOU BUILD Write for full list of our building sites, ranging from single lots to half acres. Fine communities, all conveniences; I. C. trans. Price from $305 up. Easy terms and moderate loans for building. Address P J 412, Tribune.

PREPARE FOR SPRING 100x250 ft. homesite near 115th-st. for garden and home; sacr.; $395; $50 cash, $5 mo. Address P B 415, Tribune.

EARLY AMERICAN. 2 large bedrms.; full basement; large corner lot; garage; chicken house; furnace heat; I. C. transp. Cen. 3206.

$5,500—MODEL. 5 rm. brick; full basement; model fast growing community. Phone for inspection only. Central 3206.

DON'T buy half acres or acres—So. or So. W. until you see our ½ to 5 acre bargains. Send for prices. Address P B 436, Tribune.

I. C. AND BUS TRANSPORTATION. 5 rms. and bath; lge. yard; garage; on paved st.; $500 down, terms. Cen. 3206.

REAL ESTATE—SUBURB'N—S. W.

NEW LENOX—2 flat newly modernized with 2 car garage. Large barn. Beau. shaded large yard; 2 blks. R. I. depot. Excellent..........$9,500 Phone E. L. Walsh, New Lennox 3602.

OAK LAWN HOME—5 rm.; auto. oil heat; 2 car gar.; lg. lot. 9704 Merton-av. Oaklawn 864.

PALOS PARK—Sun., Oct. 21st, will sell 3½ acs., $1,600; 10 acres, $3,500. terms; pvd. rds., elec., phone, bus, bldg. rest.; must be seen to appreciate. Meet me at 80th-av. & 123d-st. B. B. Brewer, Fra. 2650.

PALOS HEIGHTS—Attractive 5 rm. Colonial bungalow, restricted residential community; large corner lot; attached garage; hot water heat. Priced for quick sale. 12443 S 70th-av. Phone 545J.

WILLOW SPRINGS—24 lot subdivision; sell direct or to R. E. broker. Edward L. England, 10 S. La Salle.

2 ACRES [WITH BUILDING.] This 20x24 bldg. is complete outside. Subfloor, bearing partition, ceiling rafters and chimney on inside . . . not much work or expense to finish. Good black soil; rolling country; not too far to R. R. and bus transp. Price $3,050; $325 will handle. Write Box "C", Rm. 537, 160 N. La Salle, Chicago 1.

100x132 FEET [A REAL HOMESITE] Water, elec., sidewalks; lge. shade trees; paved st.; reasonable restr.; only 4 blks. from 147th-st Rock Island sta. Everything in and paid for. Price only $1,000, $200 down. [This is less than ⅓ orig. price.] Clear title and guar. policy. Can be seen any time. Address P N 295, Tribune.

5 ACRES [APPROXIMATELY.] Rich, blk. soil [PERFECT FOR YOUR SMALL FARM]; just west of Oak Lawn; 3 blks. to bus and schl.; conven. to shopping center. Build your new home here. Only $400 down, bal. sm. mo. pmts. Address M P 548, Tribune.

POULTRY FARM—1 ac., 5 rm. hse., utility rm., compl. plumbg., gar., chick. hse. 72x20; 6 blks. to R. I. station; $5,750; $2,000 cash, bal. $40 mo. Grover C. Elmore, Realtor, branch off., 177th & Oak Park-av., Mr. Ward eves. after 7:30, Bev. 3349.

FOR sale—2½ ac., subdivided, equals 18 res. and 5 bus. city lots; 6 rm. hse.; 2 c. gar.; chick. hse., brooder hse. 12x24; 12 fruit trees; 10x24 grape arbor; 25 ft. flagpole; geese, chicks, ducks. Quick sale, $15,000. 8150 S. Narragansett.

ARE YOU SMART AND THRIFTY? Then you'll want to look at this acre and 6 rooms with 2 car garage for only $4,500. Fine S.S. loc. AND. 3043.

IN Columbus Manor dist.—6 rms., on big lot, 75x125; 2 blks. to bus; gar.; 3 bedrms.; $5,500, terms. Grover C. Elmore, Realtor, branch off. 5324 W. 95th-st. Oak Lawn 901.

5 RM. newly shingled home—Excellent htg. plant; att. garage; storm windows and screens; large, nicely cared lot; near 79th-st., Oaklawn; bargain. Andover 3043.

SMALL BRICK HOME on nicely landscaped lot; basement; attached garage. For sale, only $3,250. Call ANDOVER 3045 after 10 a. m.

HOMES IN ALL PRICE RANGES. 1 comp. furn.; also acres and homesites. Open every afternoon, Sun. all day. Kandich, cor. Harlem-79th. Rep. 1549.

4 RM. small home—Interior needs finishing; move right in; $150 down. Located Central-av. [5600 W.-143d-st.] Box 362, Midlothian.

BARGAIN—Lg. new brick house, $3,300. On 1¼ acres; 3 blks. W. of Harlem on 90th; drive across from airport.

REAL ESTATE—SUBURB'N—NORTH

DEERFIELD—6 RM. SANDERS-RD. HOME on 2 acres; beau. landscaped; gas ht.; nat. fireplace. $18,000. Amb. 3873

EVANSTON—6 rm. Col., nr. L and N. W. Poss. 30 days. Hurry! Pearson, Phalen & Pickard. Amb. 1940 Univ. 1940. Wil. 660.

GLENCOE—A comfortable 7 rm. brick house on deep lot; near station and school; 1 c. gar.; furn ht.; $10,500. MARGARET S. BUTLER, Realtor. 342 Park-av. Glencoe 932.

GLENVIEW AND VICINITY. THAT PLACE IN THE COUNTRY that you have waited so long to find on almost an acre, with 5 rms. and bath. Frame cottage [bedroom and bath 1st floor] pine panelled living room; Heatolator fireplace; electric stove and refrig.; fine chicken houses. $11,000.

4 BEDROOMS, 2½ BATHS. Yes, we have it in the center of one of Glenview's attractive residential areas, about 7 yrs. old; gas a. c. heat; att. 2 car garage; lovely screened porch; about ½ acre of land; convenient to school bus; early poss. $25,000.

HOMEY—PERFECT NEIGHBORHOOD. This delightful home will suit a family with children to a "T." 5 bedrms.; 4 baths; panelled den; recreation rm.; gas a. c. heat.; att. 2 car garage; almost an acre of ground nicely landscaped. $35,000. WYATT & COONS. 1030 Waukegan-rd. Ph. Glenview 7.

GLENVIEW—$850 buys ¾ acre. Avail. on Pickwick lane. Trees, rich bl. soil, well dr.; pvd. rd. pd. Util. in; nr. schl., shop., 2 buses to elec., L, surf., stm. tr. Sko. 4.

GLENVIEW LOT—64x130..........$1,400 Wyatt & Coons. Phone Glenview 7.

REAL ESTATE—SUBURB'N—NORTH

GLENVIEW AND AREA NORTH.
OUTSTANDING HOME VALUES
We urge quick action.
GLENVIEW—
MODERN AS TOMORROW
that's what you will say when you see this 2 story brick; large liv. rm., firepl., artistic bookcases, glazed southern exposure; 3 lovely bedrms., stainless steel kitchen, stove, refrig., deep freeze, landscaped grounds; $23,000.
GLENVIEW—
THEY GROW UP FAST.
Wise parents you will be to purchase this substantial 8 rm., 2 story, brick with its paneled den, 2 car gar., on wooded lot, nr. school, bus, Glenayre electric station; $25,000.
GOLF—
RAMBLING COLONIAL.
Not the ordinary run of architecture but distinctly different with its 3 floor levels, 35 ft. liv. rm., master bedrm., 18x20, 2 baths, full bsmt., gas, A. C. heat, dark room, 2 car attach. gar.; $25,500.
WHEELING—
HORSES AND HUMANS
will both love this 3½ ac. estate with its beaut. new barn, 4 box stalls, and 6 rm., 2½ bath, brick residence. Property adjoins Forest Preserves; $25,000.
NORTHFIELD—
ROOMY AND SUBSTANTIAL.
Older 7 rm. brick, 4 bedrms., 1½ baths, 2 car gar., newly decor.; $15,500.
GLEN OAK ACRES—
A LOVE NEST.
for the couple starting life; 4 rms., paneled living rm. with beamed ceiling, fireplace, 1 lge. bedrm., kitchen, din. rm., greenhouse, attach. gar., on wooded ½ acre; $12,000.
WE URGE SPECIAL APPOINTMENT.
LUCIUS ERSKINE IN GLENVIEW
236 Glenview-rd. Ph. Glenview 74.

GLENVIEW.
$9,500—WHITE CLAPBOARD
4 years old; 5 rms.; att. gar.; gas heat; stove, refrig., and ven. blinds included. Immed. poss. Open today.
INDIAN HILL REALTY
462 Winnetka-av. Phone Winnetka 165.

GLENVIEW—Modern 5 rm. frame house; utility room; attached garage; gas heat; beautifully landscaped lot; $9,500; $4,000 down, bal. FHA. 914 Glenwood Lane Countryside. Glenview 1259-W.

GOLF LOT—105X216.
In restricted area; transp. 2½ blocks. Improvements. Owner, NORmal 6070.

GOLF—Lot, 160x205; restricted area; excellent transp.; improvements; $2,800. Owner, Sunnyside 0120, evenings.

HIGHLAND PK.—9 rms., 2 baths, powder rm., newly remodeled, woodburn. firepl., 2 screened in porches, steel beam constr., gas ht. On beaut. landscaped ½ acre, fine trees, shuffle board court. Price $22,500, or will sell furnished for slightly more. Owner. High Pk.2729.

HIGHLAND PK.—IT'S A BARGAIN.
461 N. Ridge-rd.; pr. $22,500; poss.; 7 rm. mod. brk. Georgian Colonial and servants' qtrs., 2 open fireplaces, 2½ baths, 3 car gar., auto. h. w. ht.; wood lot 200x263. Euclid 163.

LIBERTYVILLE—5 rm. brk. bung.; h.w. ht.; 2 nice bedrms.; tile bath, gar. and drive; nr. schools; lot 60x150. Owner leaving, offers a buy at $11,500.
R. M. JOHNSTON & CO.
Opposite "L" terminal. Wil. 444.

LAKE FOREST—910 S. Green Bay-rd.
OPEN DAILY FOR INSPECTION.
Early possession; almost new white clapboard in delightful surroundings; charming interior; 3 family bedrooms, 2 baths, and maids' quarters; air conditioned heat; low upkeep. The price will surprise you.
POMEROY REALTORS,
984 Linden-av., Winnetka. Ph. 2600.

MORTON GRV.—$6,950 takes mod. 6 r. brk. home, 2 brk. gar., lge. lot, all imp. in, paid; downtown sect.; full bsmt., hot air ht., recessed plbg., shwr., attr. kit., lg. lt. rms.; plenty clos.; nr. sch., shop., stm., 2 buses, elec., L tran. Skokie 4.

MORTON GRV.—$750 buys nearly ½ a. Also 2½ acs., 3½ acs., 9½ acs. Loc. N. of Dempster, E. of Waukegan-rd. Near shop., schl., all trans. Ph. Skokie 5.

SKOKIE—New 2 story 5 room residences; something different; vestibule, spacious living room with Solar Bay window; natural fireplace; terrace off dining room; ideal kitchen with dinette; master bedroom 11.6x19; smaller bedroom 12x13; 1½ baths; many closets; large grounds; only $11,750; 4½ blocks west of Dempster-Skokie L. Inquire 8711 Central-st. Morton Grove 2035.

WILMETTE—House; 3 master bedrms.; sl. porch; md.'s 3 rm. suite; 3 ba.; music rm.; library; breakfast rm.; dining rm.; gas heat; dream kitchen; glazed porch; insulated; beaut. landscaped; Muellermist sprinkling system; 2 car garage; 3 blocks from R. R. on East Chestnut-av. Shown by appointment only. Wilmette 2320.

WILMETTE—Exclusive E. section, quiet st.; spacious, airy rms. Huge sunrm. with view of lake; library, brkfst. rm. Handy 1st fl. maid rm. and bath; 4 bdrms., 2 tile baths, grand sleep. porch. 2 car gar. Immed. poss., $29,500. Smart & Golee, Inc., Briargate 3300.

WILMETTE—6 rm. Dutch Colonial, 2 baths, 2 heated porches, 2 fireplaces. Nr. schools, trans. $15,500.
SADLER & HULTMAN,
Shc. 1001. Gre. 0500. Wil. 1500.

WIL.—$14,000. Owner trans. 4 bedrms., mod. kit., 1½ ba. Agt. Wil. 730.

WILMETTE—INDIAN HILLS ESTATE. 60 ft., $3,600. Davis 2277, Univ. 8027.

WINNETKA—OWNER MOVING. Lovely 5 bedrm., 3½ baths residence; close to school and transp.
INDIAN HILL REALTY
462 Winnetka-av. Phone Winnetka 165.

WINNETKA—Nr. Faith, Hope, and Charity; 4 bedrms., 1½ tile bath, colonial; htd. sun and slpg. pchs., butler's pantry; oil. Rm. for 2d bath; $20,000.
HEINSEN REALTY, WINNETKA 254.

6 Room Brick Home
WITH GARAGE.
LGE. ATTRACTIVE LANDSCAPED LOT IN BEAUTIFUL GLENVIEW.
REASONABLE DOWN PAYMENT.
BALANCE $40 PER MONTH.
Excellent transportation.
OPEN DAILY AND SUN. TILL DARK.
Directions: Waukegan-rd. [Rt. 42-A], ¼ mi. N. of Golf-rd. [Rt. 58] to office.
GLENVIEW PARK MANOR.

APPROX. 5 ACRES.
Beau. wooded garden spot, about 1 ac.; nursery, pine, evergreens, rare shrubs, etc.; 1 ac. clear, bal. lge., full grown trees; fronts Des Plaines river; high land, dry; $6,000; terms considered.
LUCIUS ERSKINE IN GLENVIEW,
236 Glenview-rd. Ph. Glenview 74.

1 TO 5 ACRES N. OF GLENVIEW.
Low as $730 per tract; tms.; fast tr.; high, rich soil; paved road; conv. loc.; homes starting. Address SM 384.Tribune.

ACREAGE ESTATES N. OF GLENVIEW. $895 per tract, tms.; Des Plaines river and golf club dist.; paved priv. drive; restricted. Address S R 276, Tribune.

REAL ESTATE—SUBURBAN—N. W.

ARLINGTON HEIGHTS
BEFORE YOU BUY SEE THESE
5, 6, 7 ROOM HOMES
Finest const. and appointments; each an architectural gem; excel. transp., schools, shops, etc.
MODEL HOME OPEN FOR INSPECT.
Choice fully improved homesites with winding lanes on which you can have the home you desire.
$800 DOWN
COME OUT SAT. OR SUN.
Take Northwest Hwy. [Rte. 14] to property office. Stonegate Addition, Arlington Heights. For addtl. information or weekday appt. phone or write to Mr. Kuhnel].
BRIAR CREST HOMES, INC.
100 N. LA SALLE-ST. FRA. 2842.

ARLINGTON HEIGHTS
If you want elbow room and are tired of living in a crowded district, see our Golf Road Country Estates, moderately restr.; elec. to property; paved st. in frt., stone st. in back; 240 ft. frontage equal to approx. 6 city lots; rich, fertile soil; only $1,600, e-z terms to resp. party. Willson & Florence, Realtors, N. W. Hwy. opp. C. & N. W. depot. Phone Arlington Hts. 285.

ARLINGTON HEIGHTS—
ACRES AND HALF ACRES
Near station, paved streets, all conven., at before the war prices, low as $495, terms. New homes started here now. See sign [Arlingdale] Northwest-hwy. and Euclid-av. Saturday, Sunday, or phone
HARRY J. ECKHARDT,
LINCOLN 7989.

ARLINGTON HEIGHTS—6 room house, now under construction; cabinet kitchen; garage attached. Office on property, 1400 Northwest-highway. Besinger Co., Andover 5167.

ARLINGTON HEIGHTS—6 rm. beauty; 1½ baths; att. gar.; rumpus room. $65 mo. after dn. pymt. Mr. Kuhnel, agent. Franklin 2847.

ARLINGTON HEIGHTS—7 rm. frame, completely modernized interior; insul.; H. W. ht.; nr. trans., school; $10,000. For appt. phone Arlington Heights 1764.

BARRINGTON
SHADOW RIDGE ESTATE
S. E. Cor. Brinker and Otis-roads.
21 ACRES IMPROVED WITH
GEORGIAN COLONIAL
RESIDENCE
Immediate Possession.
Price $60,000.
Call your broker or
Continental Illinois National Bank and Trust Company, Trustee.
State 9000.

BARRINGTON—1 mile out; 50 acres vacant land. Address S A 195, Tribune.

BENSENVILLE—Brand new 6 rm. frame; lge. glazed pch.; lge. lot; $10,000. Albert Franzen, 174 Mason. Phone 283.

BENSENVILLE—Small brick, knotty pine interior; gas, elec.; deep well; 60x145; $2,100. Owner. Phone 427-J.

BENSENVILLE—New 4 rm. frame; furn. ht.; lot 102x147; pr. $6,400. Potter, 6409 Irving Park-rd. Ave. 7733.

BENSENVILLE—Modern 4 rm. cottage; needs work. Box 689, Bensenville.

DES PLAINES.
$6,000; 5 rms.; h. w. ht.; lot 60x193. $12,000; 9 rooms, 1½ baths; hot water heat; garage; lot 50x194.
Other Listings.
Wm. L. Kunkel & Co., R. E., 716 Lee-st. Phone Des Plaines 1092.

DES PLAINES—$1,000 dn. pymt. buys 7 rm. size Cape Cod [5 rms. fin.], mod., tile bath; cab. kit.; 2d flr. ¾ fin.; insul.; auto. oil ht.; rustic fenced yds. landscpd.; gar.; $8,700. L. H. Ells, 541 Des Plaines-av., Phone 501.

DES PLAINES—Mod. ranch house on 2½-5 acres; for spring occupancy; very close to N. W. sta.; 28 min. loop; price $6,500; terms. To inspect model phone H. Ages, Edgewater 6361.

DES PLAINES—5 rms., mod., nr. shopping dist., good transp. to loop. Price $6,500; $850 dn.; mo. payments $35. Write to Mr. Maxwell, 10 N. Clark. Room 701.

DES PLAINES — Plan your new home now; individually designed and built to your order. Few choice homesites still avail. Sm. down payment. Ran. 5515.

DES PLAINES—Must sell ideally located vacant lot, 55x130 ft.; restricted area. Owner. Address T L 91, Tribune.

DES PLAINES—6 rm. cottage and bath; oil and gas stoves, el. refg. 60x300. Chick. hse. $5,750 terms, trd. Euc. 163.

DES PLAINES—1576 Forest; 6 rm. brk. bung.; lot 40x260; furnace; $9,250. Foerster, 3901 Lincoln-av. Lak. 4148.

ELMWOOD PARK—7825 Cressett-dr.; 7 rm. brk. bung.; h. w. ht.; enc. porch; insul., steel constr. $9,500. Mer. 0900.

REAL ESTATE—SUBURBAN—N. W.

ELMWOOD PARK—Very clean attrac. 5 rm. brk. bung. in good section of Elmwood Park; h. w. heat, oil; encl. insulated rear pch.; cabt. kitch.; 1 car garage. OWNER MUST SELL—ONLY $10,500.
ALBERT F. KEENEY, REALTOR,
5612 NORTH-AV. MERRIMAC 4300

ELMWOOD PK.—De luxe 6 room brick corner bung. Stoker, h. w. ht.; full basement with kitchen, lino. kit.; ven-bl.; lot 53x125, with gar. See to appreciate. 2517 N. 73d-av. Occup. 30 days.

ELMWOOD PK.—Imm. poss.; 6 rm. brk., 4 yrs. old; nat. firepl., scrn. pch., gas ht., brkfst. nook, auto. h. w. htr., full bsmt., gar.; lot 46x133; gd. tran. Open for inspec. 2037 N. 74th-ct. Ph. 1866M.

FRANKLIN PARK VICINITY—2 bargain homes, price $4,200 and $5,500; $1,500 cash; immediate possession. C. F. NELSON, Mannheim-rd., 2 blocks n. of Lake-st. Open daily and Sunday, noon till dark.

FRANKLIN PK. INCOME PROPERTY—5 rms. down, 3 up, with bath; brk.; all insul.; stoker ht.; lot 50x128; 2 c. gar.; $12,000. River Grove 2220.

RANCH HOME IN MT. PROSPECT. Fine large lot facing hard surfaced rd.; bus at door. To be built of brick and frame with all modern appts. $400 dn. makes reservation. Andover 3045.

NILES—Vacant; 60x125; act quick. Pr. $900. Stanley & Co., Amb. 1617.

PARK RIDGE—Leav. city; immed. poss.; face brick Colonial, tile roof, 6 master rooms and sun room, colored plumb., 2 natl. fireplaces, mod. kitchen, steel cabinets, 2 car gar., beaut. landscpd. lot. Excel. location. $21,000.
Owner Park Ridge 929.

PARK RIDGE—3 story residence; 3 lge. bedrooms and bath upstairs, cabinet kitchen, enclosed porch, hot water ht., 2 car garage. By owner. $12,000.
Park Ridge 1227-J.

PARK RIDGE—Vacant; 48x125; new home district; gd. loc. and view; Cumberland-rd. nr. Higgins; barg., $1,100. R. G. RAYMOND, Rogers Park 6808.

PARK RIDGE—BRICK COLONIAL.
5 rms.; immediate occupancy; new style kitchen; $2,800 cash, $55 month.
SEE 246 N. LINCOLN-AV.

PARK RIDGE—7 rm. English type home; pref. buyer who has 6 rm. apt.; N. Side. A. B. LaZoris, 10 S. La Salle. Dea. 0651.

PARK RIDGE lot—57x132; price $1,250. Brindley. Central 1658.

PROSPECT HEIGHTS—
Immediate Possession
Nearly new, 5 rm. brk. resid.; daylight basement; forced hot air ht.; decorated and insulated; screens, storm windows, and shades; lge. lot, 100x215; nice lawn and landscaping. Price $8,700, $2,700 down, bal. $47, FHA, per mo. Smith & Dawson, Prospect Heights, Ill. Phone Arlington Heights 1515.

RIVER GROVE—5 rm. frame; furn. ht.; 2 car gar.; lot 50x125; price $7,500. Call River Grove 2220.

WOODDALE—5 rm. hse.; insul.; full base.; fur. ht.; cab. kit.; elec. stove; 2 car gar.; chicken hse.; fruit trees; on ¾ acre; immed. poss.; $6,500. 5th hse. S. of Irving Park on east side of Central-road. Phone Strid, Benvenville 17-M-1.

WOODDALE 9 ROOM BARGAIN.
Frame Colonial, 2 car garage, 1½ baths, h.w. heat; lot 100x296. Only $10,500. B. B. Clover, 520 Irving Pk.-rd. Itasca 18

ROUND LAKE—Beau. 5 rm. year 'round home; also 2 partly finished upstairs rms.; inlaid lino. and expensively carpeted; cupboards galore; double drainbd. sink; wired for elec. range; elec. water htr.; oil ht.; 3 lge. lots; beau. lawn, evergreens, fruit trees, grapes, raspberries, strawberries; chicken or tool house; close to main highway, schls., stores, gd. transp.; lake rights. Priced $7,500; ½ cash. Call owner, Round Lake 3481, or write Box 84, Round Lake, Ill.

4-5-6 ROOM
BRICK HOMES
Open for inspection only.
In beaut. N. W. suburb. Specifications and plans ready, include 1½ and 2 bathrooms; new innovations in heating, lighting, and kitchen equipment
MODERATELY PRICED
Make arrangements now to start building. Take advantage of our exclusive plan; excel. trans. and shopping; public, parochial schools close by. LARGE HOME SITES.
$200 DOWN
NATIONAL MORTGAGE & INV. CO.,
188 W. Randolph-st. Sta. 0161.

ESTABLISHED INCOME.
YOUR INVESTMENT.
Picnic grove completely equipped; gas station and 4 car garage; 5 rm. bldg. with store suit. for tavern; approx. 2 acres; 135 ft. on Milwaukee-av. 6915 Milwaukee, Niles, 3 blks. carline. Make offer; inspect 1-5 p. m. Sunday. L. HILBRICK. GLENVIEW 821-J. VOGEL, EXCLUS. AGENT, GRA. 6792.

TWO Flat Building, new bath, lot 66x198; beautiful trees; one flat rented, other flat can be moved into immediately. Excellent for tourist home. Price $8,500. Call or write Roland G. Lueder, Realtor, Wauconda, Ill.
Telephone Wauconda 2568.

MODERN BRICK COLONIAL HOME—3 bedrms., bath and powder room; 55x183' lot; all improvements; planned to your order; res. down pay.; low monthly paymts.; finest N.W. suburban community. And. 2314.

7 RM. mod. cottage—Needs work; 1 acre; nr. bus; pr. $6,400, $2,000 cash. 6 rm. cottage; many extras; $8,000, cash $1,800. 5 rm. cottage; furn.; chicken hse.; $5,000, $1,200 cash.
COLLINS, GRAND at MANNHEIM.

LONG LAKE YEAR 'ROUND HOME. Lake front, 7 rooms, modern in every respect. Auto. heat. Large, beautifully landscaped lot, 1 blk. to good transp. to Chicago. Price $10,000; terms.
L. I. Behm, Grayslake, Ill. Ph. 5151.

FARM home and 2 acres—Near N. W. city limits; land is under cultivation; good trans.; school; can be made into nice home; small mo. payments; reasonable down payment. Andover 3043.

$5,700 COMPLETE
Des Plaines house on completely improv. lot; near transportation. To see call ANDOVER 3045.

6 RM. ultra mod.—Auto. oil ht.; $8,200. 7 rm. hse.—¾ acre; nr. bus; $6,400. 4½ rm. ranch hse.—Oil ht.; $6,300. COLLINS, GRAND AT MANNHEIM.

NEW 5 rm. 2 sty. brick home and bsmt. —80 ft. frtg.; $7,500. Lac. 1608,eves.

BEAUT. NEW BRICK SHELL HOME—Lge. black soil lot; $3,900. Moh. 2946.

SMALL, RICH, BLACK GARDEN SOIL FARM—$100 cash. $10 mo. Rav. 0326.

REAL ESTATE—SUBURBAN—WEST

ADDISON—1 to 5 Ac. tracts. Also Lake-St. Hiway bus. lots. Mangan, Rog. 6300.

AUSTIN—Modern brick 10 apt., built 1928; beaut. octag. liv. rms.; high inc.; excellent invest.; Washington bus trans. Price $45,000. Mrs. Marcott.
C. T. MOORE REALTY CO.,
5613 W. Lake. Op. eves., Sun. Aus.7708.

AUSTIN—Desirable 2 Sty. Frame Duplex, 7-8 Rms. in gd. cond. Can be divided. 2 htg. plnts. Lot, 55x125. Nr. Huron-Menard-av. Act quick. Only $8,500.
ALBERT F. KEENEY, REALTOR,
5612 NORTH-AV. MERRIMAC 4300.

AUSTIN [North]—6 rm. frame. 23 ft. liv. rm., 3 bedrms.; 1 car garage; immediate occupancy. Pr. $8,900. $1,500 down. Carlson & Lloyd. Village 7030.

AUSTIN—2 flat brick; 6-6 rm.; 2 htg. plants; 3 c. gar.; nr. schl.; trans.; poss. Pr. $12,500, terms. Euclid 163.

AUSTIN—6 flat cor. bldg.; tile baths; large, light rms.; exc. inc.; bargain, $36,000. Mansfield 3848.

AUSTIN—2 flat, all 6s; steel construction; immediate possession; large lot; pr. $18,000. Mansfield 3848.

AUSTIN—Beaut. 6 fl. brick—5 rms. each; good loc.; $35,000. Merrimac 0900.

BERWYN—8 rm. brick house; carpeted; insulated; new roof; bar in basement; bath on 2d flr.; lav., 1st and basemt.; auto. oil heat; auto. gas w. htr.; 2 car brick garage; 60 ft. lot; $25,000. 6826 Riverside-dr. Berwyn 3246.

BERWYN—Beautiful octagon frnt.; income bung.; 5 and 4 rms.; tile baths; venetian blds.; 2 car brick garage; bin fed stoker; h. w. ht.; $14,500. Berwyn 7300.

BERWYN—6 RM. BRK. BUNG.; TILE roof; Klinkerless bin-fed stoker; mod. kitchen and bath; beaut. decorated; spic and span basement; possession. Open Sunday. $10,500. Village 4747.

BERWYN—5 rm. bung.; all large rms.; natl. firepl.; ven. blinds, awnings, h. w. ht.; 50x125 ft. lot. $9,500. Berwyn 7300.

BERWYN—No. 217, fine 2 flat, near trans. and schools. A home and an income. 6804 W. 32d. Berwyn 4254.

BERWYN—Immed. poss. 6 rm. brk. bung. H. w. ht. Side dr. gar. Nr. L. $11,500. HADRABA, 6847 Cermak, Berwyn 116.

BROADVIEW—1 4½-rm. and 1 5-rm. frame hse. E. C. Mahoney, Sta. 3341.

BROOKFLD.—Mod. 5 rm. brk. bung.; stkr.; gar.; $3,500 dn.; imm. occ. 3237 Vernon-av.

CICERO—3819 59TH-AV.
OPEN FOR INSPECTION
SATURDAY, OCT. 20, 2-5 P. M.
Dandy 5 rm. new Georgian brick residence on lot 40x125. IT'S WORTH A LOOK. Only $8,900.
BROZ & MACK REALTY CO.
5939 W. Roosevelt. Cicero 6100-8533.

CICERO—2 flat brk.; 5-6 rms.; nice res.; dist. restricted; 2 sep. furns.; nr. gd. tr., shop., schools; 30 min. loop.; $10,500. Owner, Sun., 10-7, 1931 S. 49th-av., 2d.

CICERO—6 rm. brick bungalow; 1½ years old; cabinet kitchen, carpeting, venetian blinds; priced for quick sale, $9,700. Berwyn 8751.

CICERO—5 modern rms.; landscaping; 2 yrs. old; good trans. Poss. Nov. 1. 3722 S. 58th-ct. Sat., Sun., or eves.

CICERO—Get free list of real bargains. John O. Sykora, 2411 S. 52d. Cic. 453

CLARENDON HILLS
Have several beautiful large lots [some with trees and within walking distance to depot], near school, stores; all impv. in and paid for. I'm selling these lots with clear title for less than cost of impr. In fine community surrounded by beau homes. Can be purchased for cash or on terms. Don't delay! Answer today! Address P N 303, Tribune.

CLARENDON HILLS—Immed. poss.; mod. 5 rm., 2 sty. brk.; gas ht.; full bsmt.; 2 lots; fruit trees, berries; $13,500.
WHAPLES, REALTOR, 15 S. Prospect.

DOWNERS GROVE
$5,200; 3½ room frame; full basement; modern bath, kitchen with cab. Lot 50x200; close to shopping, schls., bus. C. B. & Q.
Write 77 W. Washington, R. 512, Chgo.

DOWNERS GROVE—$9,750
Owner selling 5 rm. brk. home, encl. pch., 2 car gar., lge. wooded lot; nr. schs., churches, trans. and stores. 4828 Montgomery-st.

ELMHURST—6 rm. brick and cement; natural fireplace, powder rm., master bedrm. with dressing rm., h. w. ht., 1 car garage. Lot 62½x140. $12,000.
CHARLES H. COLES CO.
133 S. York. Elmhurst 3080

ELMHURST VICINITY—New 4 rm. area hse.; needs inside work; and lge. wded. lot. Full price $1,350; $250 cash, $25 mo. See property manager on Lake-st. ¼ mile W. of Route 83. C. F. Nelson.

ELMHURST—Vacant 50x140, H. O. Stone Butterfield Road addition, lot 24, block 10; sidewalks; restricted.
ADDRESS S X 169, TRIBUNE.

ELMHURST—New homes to be built nr. Spring and St. Charles-rds.; nr. high sch., shops, and trans.; small down paymt. assures reservn. Call And. 3044.

ELMHURST—Large lots; improvements; restricted; trans., schools, shopping.
ADDRESS P J 115, TRIBUNE.

ELMHURST—1 acre; 4 rms., bath; lge. attic; gar.; $7,500. Phone 604.

REAL ESTATE—SUBURBAN—WEST

ELMHURST.
BRICK AND FRAME Dutch Colonial with attached garage; liv. rm. 13x23 with firepl.; 4 nice bedrms.; stm. ht.; well insul.; recreation rm.; mod. and attractive thruout. $13,500.
IMMEDIATE POSSESSION. This 3 yr. old brick Cape Cod in Berkeley is now vacant. 5 rms., encl. pch.; 2 c. gar.; fenced yard, 54x150. $10,000.
PREFERRED LOCATION. 8 rm., 2 story brick on lovely landscaped lot, 80x180; dble. brk. gar.; insul.; h. w. gas ht.; 2 baths; 2 conven. 1st fl. bedrms. $17,500.
Other good homes from $7,500.
J. E. VANDIVERE, REALTOR,
Fischer Bldg., 109 E. 1st, Elm. 606.

ELMHURST—New attract. cozy home for 2; lge. lot, attr. gar.; all conv. $5,000. MARSHALL, 465 N. York-st. Ph. 1391.

ELMWOOD PARK [River Forest Manor], 37½x125, N. E. cor.; all imp. Ked. 6196

GLEN ELLYN—7 rm. English brick, basement recreation room, 2 full baths, fireplace, oil heat, water softener, screened porch, garage, fully insulated. One of town's better homes. Within walking distance of schools, shopping district, and transp. Living room, hall, and stairs carpeted. Price $18,000. Shown by appointment. Phone Glen Ellyn 629.

GLEN ELLYN—Only one bungalow left for $6,500; wooded setting near school.
ATTRACTIVE white frame home—5 spac. rms., plus sun par., brkfst. rm., bath down, 4 rm. apt. up; 2 car gar.; lge. lot; fine con. Poss. soon. $13,500.
STOKBURGER, REALTOR
546 Crescent-blvd. Glen Ellyn 345

GLEN ELLYN—By owner. Beaut. 3 bedrm. Indiana limestone home in heavily wooded sect.; near schools and trans.; tile bath; powder rm. Excel. cond. Priced to sell $19,500. Open for inspection Sat., Sun. 4 Ellyn-ct. Ph.2078.

GLEN ELLYN home of quiet elegance—Will bear close inspection; 6 rm.; insul. brick; firepl., 1½ baths; tile roof; att. garage; fine neighborhood; $19,500.
Klein & Co., 472 Main-st.

GLEN ELLYN—Lot 95x100, 4 blks. out, best residential section; now $2,500.
STOKBURGER, REALTOR
546 Crescent-blvd. Glen Ellyn 345

GLEN ELLYN—Well loc. mod. 6 rm., oil htd. home, quick poss. You'll buy it at $11,000. Klein, 472 Main-st.

HINSDALE—HILL-TOP HOMESITE. 104x145 ft.; some trees; good loc.; among fine homes; $3,300; nr. schl.; improv. Own. Address S A 437, Tribune.

LA GRANGE
Excellent 4 bedroom home on fine wide lot. Well landscaped to add proper setting for this lovely home. Nicely modernized. Powder rm. and den on 1st flr. 4 bedrms., 1½ baths and sleeping porch on 2d flr. Hot water with oil heat. For 60 day poss. $19,000.
We are offering for first time this very attractive 6 room brick bungalow. Nice 50 ft. lot in good Brookfield location. This home has stoker heat and is thoroughly insulated. $13,500.
Call La Grange 745 or see us for appmt. on these 2 outstanding values.
HENRY A. MILLER, REALTOR
Hillgrove at Brainard, LA GRANGE.

LOMBARD—Lovely 5 rm. home in very good cond.; full bsmt.; furnace ht.; lg. lot; owner must leave town. Private party. $7,000. 328 W. VIEW-ST.

LYONS—1½ sty. hse., 150 ft. frt.; imps. pd.; gar., chick. hse.; $12,000. Cicero 806-J.

MAYWOOD—1902 S. 11th-av., 5 rm. mod. brick bung.; furn. ht.; now vacant, ready to move in. Price $8,800. Longbeach 5856.

OAK PARK—806 S. CUYLER-AV.
COME IN SUNDAY, 2-5.
Well arranged 6 rm. residence; tile wall, kitchen and bath, h. w., stoker. Immediate possession. Offer nearest $9,600 will buy it.
MR. GASPERS. AUSTIN 2460.

OAK PARK—6 room brick home; all large rooms; new furnace; 3 car garage; fine location nr. grade and high schools, Lake-st. "L"; vacant; price $11,900.
F. C. PILGRIM & CO.
Aus. 1680. 5637 W. Lake-st. Vil. 5100.

OAK PARK, S. W.—This cozy, compact home is perfect for a small family. Large, light rms.; beautiful yard; immediate possession. Priced right at $10,500. Call Mrs. Hahn, Austin 2460 or Euclid 4594.

OAK Pk.—7 rm. house; h. w. heat; move right in; nr. Garfield L; 2 car brk. gar. $8,400 or offer. Mr. Hood.
C. T. MOORE REALTY CO.,
5613 W. Lake. Aus. 7708. Vil. 3330.

OAK PARK—5 rm. bung.; streamline kitchen, breakfast rm.; gas ht.; nr. L, schools; immed. poss.; $11,000.
Village 8440, Euclid 4850.

OAK PK.—4 bedrm. res.; ex. cond.; lge. rms.; cab. kit.; h. w. ht.; $11,750, Vil. 1920.

OAK PK. N.—50 ft. cor., col. 7 rm. res., 1½ baths, huge liv. rm., nat. firepl.; own. wants offer. Vill. 8440-8938.

OAK PK.—7 rm. home. Poss. 1½ baths, auto. ht., gar. Lot 42x173. Pr. $15,000, terms-trd. Euclid 163.

OAK PARK—Owner will sell or trade business prop. Make off. Euclid 6751.

OAK PK.—Imm. poss. Home, extra apt.; $9,750; auto. ht.; 50' lot; gar. Vil. 7772

RIVER FOREST [NORTH]
Close-in 4 bedrm. home. 1½ baths, large liv. rm., real firepl., stoker ht., 2 car gar., side drive; blinds and carpeting included at $14,000.
JUST N. OF RIVER FOREST
Brk. Col., 6 rms., 1½ tile baths, gas ht., 2 c. gar.; close to school; $15,300.
VAN DOREN REALTY
419 So. Blvd., Oak Park Village 9220

RIVER FOREST—Corner, best location, zoned for house, duplex, or apt.; 55x185; $110 per ft. Call Forest 2396.

RIVERSIDE—Leaving town, must sell immed., 5 yr. old 6 rm. res.; gas ht.; lge. lot; 1 blk. to bus; owner. 196 S. Delaplaine-rd. Riverside 2585.

RIVERSIDE
4 BEDROOMS; 2 BATHS
Owner moving West. Will give early possession. Excellent location. The cheerful atmosphere of this home will delight you. Ample closet and storage space. New Air Cond. Heating Plant. Priced right at $13,500. Shown by appointment.
HENRY A. MILLER, REALTOR
Main ofc. N. of Riv. dep. RIV. 5656.

RIVERSIDE—IMMEDIATE POSSESS. Lovely 6 rm. brick resid.; sun parlor; beau. living rm.; cabinet kitchen; 1½ baths; autom. heat; 2 car gar. This home, in its excellent location, is a buy at $20,000. John V. Harvie, Realtor, 3236 S.Harlem. Riverside 6226

RIVERSIDE, NORTH—No. 216; 6 rm. cottage; 2 rm. recreation house in back yard; completely and nicely furnished; fine location. All for $8,500. 6804 W. 32d, Berwyn. Phone 4254.

VILLA PARK—4 rm. frame cottage; $3,950; 4 blocks school, shops, transp.; $300 down; easy mo. paymts. WRITE for appt., 139 N. Clark, rm. 603.

VILLA PARK—Ready in 30 days; 6 rm. home; $39 mo. after dn. pymt. Mr. Harris, agent. Franklin 2843.

WESTCHESTER HOMES.
5 and 6 rms., nr. schls., elec., shop.; $49 mo. up after dn. pay. And. 3043.

WESTERN SPRINGS—POSSESSION NOW Newly decor. 5 rm. stucco bung.; insul.; stm. wind., scrns.; furn. ht.; autm. wat. htr.; 2 car gar.; lge. lot. $9,000. Mabin Realtors, 1 N. La Grange-rd., La Grange.

WESTMONT—2 full farm acres; 5 blks. to transportation and stores; gas, elec., water, sewer in street; for quick sale, $1,800. Dunham and Waterfall, 21 W. Quincy, Westmont. Downers Grove 574.

WHEATON—Beautiful country acres, partly wooded, overlooking pleasant valley; exclusive estate section; near Chicago golf club; adjoining C. A. & E. station. Ideal spot for fine home.
Reed Crooks, Liberty Bldg. Phone 31.

WHEATON—Poss. Nov. 1; dignified 5 rm. new mod. Colonial; all latest features; beau. int.; found. shrubbery; nr. trans. and sch.; terms. Wheaton 3221.

4-5-6 RM. homes—Occ. 30-60 days, down pay. Dept. 10-T. 176 W. Adams. R. 1132

HERE IT IS
Attractive 8 rm. Colonial home; gas heat; wood burning firepl.; large living rm.; nice dining rm.; cab kit.; music room; 4 bedrms. and bath up; extra lav. and toilet; full bsemt.; picket fence encloses corner lot, 75x160; 2 car gar.; price $15,000; $5,000 cash.
ALSO 9 rm. tapestry brk. home; 1½ tile baths; steam heat; huge liv. rm. with firepl.; dandy din. rm.; cab. kit.; 1 bedrm. down, 3 bedrms. and bath up; all rooms are large, beau. decorated; nicely landscaped; 2 car brk. gar.; dbl. cor. lot. See these outstanding homes.
ARTHUR L. WEBSTER, Realtor
PHONE WHEATON 333.

BEAU. COLONIAL COUNTRY HOME.
On 19 A. wooded est., overlooking Fox River at Elgin. Priv. lake; boat landing; pure colonial archit.; white pillar ent.; spacious liv. rm., library, panel, din. rm., sun rm., 5 bedrms., 4 tile baths; servants' accom.; oil heat; sm. occup. See to appreciate. Phone owner, Elgin 6308 or 6828. Price, $50,000.

OCCUPANCY IN 30 DAYS.
4 rm. hse.; 4 rooms down completed; stairway to 2d fl., 2 unfinished up; large lot close to schools, churches, trans., shopping; payments are $20.90 mo. after dn. payment; answer at once. R. T. 2, Room 1132, 176 W. Adams.

HIGH GRADE RESIDENCE.
Galewood; pressed brick; built to order for owner of the finest materials and workmanship; $30,000. Shown by appointment. Phone Columbus 7709. 10 a. m.-5 p. m., except Sunday.

DO YOU WANT A HOME?
DON'T YOU HAVE THE DOWN PAYMENT "SALTED AWAY?"
Write for plan of home you have been dreaming of. Address S A 542, Tribune.

WE'LL TAKE YOUR ORDER NOW! 5-6-7 rm. homes to be built in Villa Park. Homesites at $300 dn. BRIARCREST HOMES. 100 N. La Salle-st. Fra. 2842.

HANDY man can finish this 6 room home very reasonable; has full basement, mod. plumb., thermostatic heat, insulation, garage on 2 large lots; near North-av.; sacrifice. And. 3045.

SACR.—In Hinsdale estate district, about 2 acres, $1,125; $225 down payment, $15 month; nr. 79th-st.
Address P B 391, Tribune.

BUNGALOW BARGAIN—6 rm. brick; octagon front; excellent condition; near loop and local trans., shops.
CALL ANDOVER 3043.

5 ROOM home on 50 ft. lot, 2 car gar. Convenient location to Vaughn and Hines hospital. Owner leaving town. Call Maywood 1115-J after 4:30.

BEAUTIFUL English 6 room home on scenic rolling grounds, in choice Elmhurst home section; low priced in today's market. Ph. Mr. Cole, agt., Fra. 2849.

6 RM. Brick bungalow—and 2 car garage. Gas heat. Screened porch. Venetian blinds. 1 block to Ogden-av. bus. Bargain. Andover 3044.

DENSELY wooded lot on secluded GLEN ELLYN street, 50x157; worth $1,500; owner transf., will sell quick for $800. Phone Glen Ellyn 836-W, bef. Oct. 23.

$345 DOWN—Small farm; con. rd.; bus passes door; nr. Westchester L. Handy man's family can live there while remod.; tms. Address P A 366, Tribune.

NEARLY finished home—On almost ½ acre nr. N. W. city limits; 6 rms; barn, chicken hse.; mod. plbg. and htg. Barg. Terms arr. for quick sale. And. 3043.

BEST buy on West Side—10 apts.; stores; short leases; gross income over $14,000; good bldg. loc. Cicero 5542.

DON'T BUY Acreage West until you see our 1 to 5 acre barg. Send for prices. Address P B 417, Tribune.

LOVELY 6 rm. area home—Only 3 yrs. old, on large beau. landscaped lot. Mod plmbg. & htg. Barg. Andover 2314.

ACT TODAY!—Unusual Elmhurst 6 rm home; priced for quick sale. Call Mr. Perry, agt., after 10 a.m. at Fra.2842.

REAL ESTATE—SUBURBAN—WEST

$42 PER MO. after down payment buys beau. brick home. Phone And. 2448.

REAL ESTATE — MISCELLANEOUS

2 FLAT frame and rear cottage, 1815 N. Talman, $2,600; 3 flat brick, 1445 N. California, $6,700; 2 story frame, 2 five rm. apts. and garage, $6,500; 2 story brick, store, and 3 four-room apts. and lg. garage, $14,500. 2708 N. California-av. Chicago Homestead Co., 3044 W. Irving Park-road.

NEAR HINSDALE
3 ac. rolling land; restricted; ideal for small estate. Sell cheap on terms to resp. party. Address P R 418, Tribune.

DO you want to invest in Real Estate? Are you short of funds? Box 100.
REAL ESTATE DEALERS EXCHANGE
134 N. La Salle. And. 2540.

6 ROOMS—Hot water heat; 100 ft. on highway. Over 100 trees, fruits. Owner, Blue Island 4868 Y 2.

FOR SALE—3 houses in Laredo, Texas. 4, 5, and 6 rooms, furnished houses; fully equip.; garages. Lawndale 7939.

REAL ESTATE—RESORT PROP'TY

—Florida—

FOR SALE—In Nokomis, Florida, near Sarasota, exceptionally attractive winter home; handsomely furnished, three master bedrms.; beautifully located between two bays; private boat harbor available; immediate possession; $20,000. HENRY FAUROT, RIVERSIDE, ILLINOIS.

—Illinois—

DE LUXE YEAR ROUND HOME. IMMED. POSSESSION. 4 rm. home with encl. stone porch, ice box, oil heat, linoleum, ven. blinds, rugs, kit. cab.; full bsmt., bath, elec.; sewer, water. Very choice location, 1 hr. N. W.; R. R. and bus trans., schools, etc. $5,250. Terms. Phone Frank Sampson, Key. 2060 or McHenry 667R2.

COZY COTTAGE—Secluded spot on Fox Lake, Chain O'Lakes; close to depot and shopping. For quick sale $1,200; immed. poss. Write Box T. Room 924, 111 W. Monroe-st., Chicago 3.

LOVELY LAKE HOME—Commuting distance from Chicago; 4 nice rooms; interior finished; partly furnished. Sell for $2,000; down pay, $400. Write Box T, Rm. 905, 111 W. Monroe, Chicago 3.

7 ROOM year around lake front home—Modern in every respect, automatic heat; large, beautifully landscaped lot; 1 block good transp. to Chgo.; $10,000; terms. L. I. Behm, Grayslake, Ill. Ph. 5151.

$8,500 BUYS my 8 rm. all yr. round lake front home; elec., furn. ht., gar. well, flush toil., insul., outstdg. home. $4,000 dn. Hoffman Rlty., Pen. 6574.

40 MI. N. W.—All year round 5 rm. house. Attach. gar., inside plmbg. Inq. Oswald's Tav., 3 mi. w. of Wauconda, Williams Pk., Slocum lk., Wauconda,Ill.

50x135 FT. lake lot—37 mi. northwest; good fishing; sand beach. Only $150. Terms. Address P B 245, Tribune.

COTTAGE on Fox River, between McHenry and Burton's bridge. Wonderful fishing and hunting. Buc. 1857.

—Indiana—

40 TRAINS DAILY, AT LAKE MICH.—$15 per mo. will buy large family cabin on large lot with trees; huge liv. rm. with cobblestone fireplace; bunk beds will sleep 5; run. water, elec.; $1,795 total price with small down payment. Write Lake Shore Properties, Box 367, Michigan City, Ind.

—Michigan—

GO bathing, fishing, and boating from your own private Lake Michigan beach just south of St. Joseph, Michigan. As little as $250.00 enables you to own your own exclusive entrance to the lake. Building lots with beautiful wooded-lake frontage as low as $975.00. Two hours from Chicago by car or bus. See Hatfield at 2521 Lake Shore-drive, St. Joseph, or telephone him at St. Joseph 32924 or 31422.

IN Upper Michigan's deer grounds—3 rm. furnished cabin on fenced 40 acres; natural deer lick; Brook and Rainbow; river on site; gravel road to cabin. Write Oberg's Service Station, Lake Shore-dr. and 11th-st., Escanaba, Mich.

GRAND Bch.—6 rm. hse. with lge., incl. por.; lot 100x125; 1 blk. lke. Ste.4524.

—Wisconsin—

PRIVATE LAKE—20 min. s. of Iron River, Mich., surr. by 100 a. of Wis. finest deer, wolf, fox and bear country; finest trout fish. On Popple river. N. W. r. r. branch 100 ft. from lake. Gov. prop. around makes lake strictly priv. Inq. at Club Du Bay, 13 m. N. of Stevens Pt. on Hwy. 51. Place will be shown to persons interested on Mon., Oct. 22; leaving Club at 1 p. m. sharp. First $2,000 cash takes.

FOR SALE—Indianhead Lodge Resort; one 5 room, modern home; twelve 3 and 4 room cottages, furnished; electricity and running water; 54 x 42 ft. 2 story dance pavilion, bar and grill with complete fixtures; 261 1/7 acres surrounding Deep Lake; 10 boats; one of Northern Wisconsin's famous resorts. Write Indianhead Lodge, Iron River, Wis.

SACRIFICE ABOUT ½ ACRE
Waterfront cabin site off beaten path; large hickory and oaks; excellent fishing, swimming, and hunting; 2 hours' drive; $900; worth double; terms; restrictions off; can build now.
ADDRESS S R 51, TRIBUNE.

SACRIFICE LAKE HOME
5 rooms; nicely furnished and landscpd.; inside toilet, elec., oil heat; large natural sand bottom lake, finest fishing and swimming; 2 hours' ride Chicago. $3,600, easy terms. Swanson, 1227 Hood-st.

BEAUTIFUL LARGE LOTS
In southern Wisconsin, 55 mi. Chicago, where you have good fishing, boating, and swimming; low as $250; $50 down, balance $5 per mo. Box C. Rm. 615, 134 N. La Salle-st.

MUST SELL LOVELY LAKE HOME. Oak, hickory trees; dug bsmt., inside toilet; electricity, finest fishing and hunting; nearly acre land; $2,750, worth double. Clyde Cook, Route 3, Box 278, Edgerton, Wis.

240 A.—Chicken, turkey and duck. 7 buildings. Good small fishing lake, all estate. $2,500 down. N. of Dells, 313 N. Central Park-av.

SUMMER home—Furn. 4 lge. rms.; lge. back pch.; 150 ft. frtg.; running water; mod. plumbing; between lake and river; 55 mi. from Chicago. Merrimac 9203.

TWIN LAKES—Choice 50 ft. lake front; vacant; reas. priced. Also 50x150; perf. site for summer home. Hol. 4727.

FOUR new cabins on a duck lake—Forty acres of timber; price $3,500. Art Schmidt, Park Falls, Wisconsin.

WANT—Campsite in North Wisconsin; safe lake for water activities for boys' camp. Address S R 149, Tribune.

REAL ESTATE—FARM LANDS

—Arkansas—

10 ACRE chicken farm—5 brooder houses, 5 acre peaches, city water, 4 room house, good small farm. Northwest Ark. Land Co. By R. W. Owens, Rogers, Ark.

FARMS, ranches, homes, and business property for sale—In Ozarks of northern Arkansas. Write A. F. Garner Realty, Hardy, Ark.

—Florida—

BAY Shore—200x140 farmettes; $300; terms. Address S N 332, Tribune.

—Illinois—

42 A.—WOODSTOCK. Close in, on hard road. 6 rm. modern home; glazed sun parlor; also 3 rm. cottage; both insulated; 2 barns; lge. fruit and vegetable cellar, 12x30; walk-in elec. refrig., 6x8; lge. deep freeze box; 2 car garage, poultry hse.; beautifully landscaped; shady yard; 25 bearing fruit trees, raspberries, currants, grapes, asparagus; all bldgs. painted white. You will appreciate this lovely spot. Drive out. See for yourself. Price $16,000, ½ cash; 10 years on bal., low interest. James Westerman, 122 Benton-st., Woodstock, Ill. Phone 211 or 149-R.

BARRINGTON.
50 acres gentle rolling land. Improved with modern 7 room house, 4 bedrooms, 2 baths, large living room, fireplace; chicken house, garage and small barn. $25,000. Write Ralph Bailey, Sutton-Donlea-rds., Barrington. Phone 619J.

POULTRY FARM—35 m. S. of Chgo.; compl. equipped with batteries; cap. 26,000 chickens on hand at one time. Six 18x96 koops, individ. htd.; gar., barn, and beau. duplex home. On hiway. nr. lake. Address S R 438, Tribune.

¾ ACRE, 3 room cottage, 2 enclosed porches, bath, full basement; furnace heat. Well, garage, chicken and brooder house, fruit trees, grape arbor. Close to town, $4,750.
Regue, West Chicago [next to theater].

122 ACRES—Full set bldgs. Close Wheaton and Naperville. Large home, furnace heat, bath; 5 acre timber. Poss. March 1st. $260 per acre.
HERB MATTER
Naperville, Ill. Phone 300.

FARM of 160 acres for sale—Stock or grain farm. 15 acres wooded, balance all tillable. 1½ miles to Fox Lake. Price $130 per acre.
Address J K 38, Tribune.

SMALL FARM—MOUNT PROSPECT. Modern ranch house on 2¼-5 acres; for spring occupancy; very close to N. W. station; 28 min. loop; price $6,500; terms. To inspect model phone M. La Rue, Wellington 7150.

60 ACRES LAKE.
235 ACRES, 38 miles Northwest; 2 ordinary farm homes, 30 acres timber, balance good farm land. Will divide. Price $38,000.
L. I. Behm, Grayslake, Ill. Phone 5151.

285 ACRES.
35 mi. N. W. 7 rm. brk. house in good cond.; barns fair; small lake; good soil. Price $110 per acre. Terms.
L. I. Behm, Grayslake, Ill. Phone 5151.

AUCTION SUNDAY, OCT. 21.
17 acre farm and pers. prop.; loc. 2½ E. of Spring Grove and 3 mi. No. of Fox Lake, Ill., on state park road. Start 1 p. m. Chicago time.

60 ACRES—40 MILES NORTH. Has good substantial farm house with running water; large chicken house; hog house. Price $8,000.
L. I. Behm, Grayslake, Ill. Phone 5151.

160 ACRES — Will county farm; near Crete, Illinois; all black, level land; modern buildings. Call Dearborn 3296 or Crete 2551.

4¼ ACRES—5 rm. house; elec., gas, water in; sell with or without poultry; convenient location; reasonable. Call eves., Chicago Heights 999-Y-4.

SPECULATORS ATTENTION.
340 acre farm on Government highway for sale. ¼ oil rights reserved. For information, call Ardmore 3766.

2½ ACRE POULTRY FARM.
2 rm. liv. quarters; well; el.; 2 laying hses., 3 brooder hses., 1 feed hse.; equip. incl. Lemont 385-W-2.

8 RM. strictly modern colonial mansion—With 13 acres. Best shaded grounds, 2 blks. R. I. depot, $15,500. Phone E. L. WALSH, New Lenox 2602.

IDEAL country estate farm—75 or 150 acres; beau. rambling dream house; water, mile fast suburban trans. Crystal Lake 755.

OFFERED by owner—18½ acres, 1 mile to station; gas, electric, paved road; $400 per acre. Phone Downers Grove 1485R, after 6 p. m.

43 ACRES—2 miles C. B. & Q station; hill top; immed. poss.; $150 per acre. Call owner, Downers Grove 37.

BE INDEPENDENT and buy this 5 acre chicken farm; nr. Rand rd. and Dundee. Price $9,500. Pensacola 6574.

80 ACRES—Located, 45 miles northwest, $100 per acre.
L. I. Behm, Grayslake, Ill. Ph. 5151.

8 AC. poultry farm—New bldgs.; $5,250 E. J. Rippe, Chicago Heights 995Y4.

—Indiana—

NEARLY 2½ acres on highway in town only 19 miles Chicago. Ideal for poultry and gardening.
Pul. 4000. Evenings, Pul. 4218.

43 ACRE—River front farm, edge of town. Some woods, 7 room house, electricity. Mrs. M. Jones, Ora, Ind.

117 ACRE farm and equipment—5 miles from La Porte. Come, make offer. Ph. 30435. Robert Kirk, La Porte, Ind.

REAL ESTATE—FARM LANDS

—Indiana—

BEAUTIFUL
80 ACRE STOCK FARM
[Located 50 miles Chicago, concrete State highway, one mile from Lake Michigan.]
REGISTERED SHOW HORSES,
REGISTERED MILKING
SHORTHORN CATTLE,
REGISTERED CHESTER
WHITE HOGS,
BLOOD TESTED CHICKENS
[1] Modern 7 room home furnished.
[3] Large chicken houses.
[1] Large hog barn.
[1] Ten head cattle barn.
[1] 16 box stall horse barn.
[1] Nine box stall horse barn.
[Horse barns complete with blacksmith shop, tack room, bunk room, plumbing facilities.]
BEAUTIFUL SHOW RING
COMPLETE FARM AND SHOW
RING EQUIPMENT
Will sell as going institution or land and bldgs., and stock separate.
Address S M 523, Tribune.

OUTSTANDING 80 a. clay-loam, poultry-dairy farm; 45 cultivated; 7 excellent buildings; electricity, bath, furnace, water pressure system; creek; 21 Holsteins, 500 chickens, 3 horses; full line machinery; all crops; illness reason; $7,500 down, $5,500 balance at 4% on tms. H. M. HILL, R-3, Wausau, Wis.

277-ACRE grain farm—Near DeMotte, Ind. House, barn, ample grain and tool storage; improved road; electricity; sold subject to lease with extra good tenant. Buy this for investment. Phoenix Mutual Life Insurance Co., 701 Old-First Bldg., Ft. Wayne, Indiana.

—Michigan—

FOR SALE
7 A. on paved hiway, 2 mi. from Berrien Springs, bus service. 8 rm. modern home. Fireplace, shade shrubbery. 3 gardens, trout stream, swimming pool. Garage, barn. Price $16,000. Terms.
13 1-3 A. 1 mi. from Eau Claire, Mich. 2 A. apples, ½ A. peaches, ½ A. plums, 1 A. pasture. 7 rm. modern hse. Barn and poultry house. Price $8,500. Terms.
30 A. 3½ mi. Baroda, Mich. Gen. farm. 8 rm., good, modern home. Scenic location. Garage and poultry hse. Cow, horse, 130 hens. Price $6,500.
McOMBER & CO.
Berrien Springs, Mich.

10 ACRES—9 room house. Modern except furnace. Good basement; oil storage tank for oil furnace installed. Good barn and some fruit; ½ mile from town on good black top road. Price $9,500. West Michigan Realty Co., 212 E. Michigan-st., Paw Paw, Michigan.

62 ACS.—On beaut. St. Joe River, S. W. Mich.; ¼ mi. frontage; some woods; close paved hiway. No bldgs. $4,000. ½ cash. Address S R 344, Tribune.

FREE farm list—S. W. Mich.; all kinds. ROESSLER, 53 W. Jackson. Har. 6737.

—Minnesota—

2 MILES St. James, Minn., 316 acre dairy and feeding farm in the grain belt of Minn. Good soil, entire farm under grain cultivation. Modern dairy and feeding barn, silo, granery, tool shed are of new construction, 6 rm. part modern dwelling, $90 per acre. Glenn O. Baker, Elgin, Ill. Ph. 5054 or 7518.

FOR quick sale—200 acre farm, mod. bldgs.; 17 cows; 70 ton of hay; mach.; elec.; near Virginia, Minn. $9,000. For particulars, 529 N. Cuyler, Oak Pk., Ill.

—Missouri—

COR. 5 ac. on hiway 17 and county rd. Unfin. home, 26x16. New deep well. Gd. for chickens or tourist camp. Good hunting, fishing. $1,250. Nev. 4909.

—South Dakota—

160 Ac—Perkins Co. Fine soil, crk., excl. water, no alkali. $10 an acre. Address S A 249, Tribune.

—Wisconsin—

160 AC, $4,250—Lge. bldgs.; ½ clear, ½ woods; on black top road, 160 ac., $4,750; lge. bldgs.; some lake frontage; trout stream. Either farm ½ cash. Poss. any time. 198 ac., $10 per ac.; nr. Portage. Jay King, Box 228, Friendship, Wis.

RAILROAD land grant lands, $4-$5 per acre for good farm land adapted for dairying, live stock, and grains; good roads, water, towns, and markets. Send for booklet No. 5. R. S. Claar, Land Dept., Soo Line, Minneapolis, Minn.

240 ACRE farm—25 miles Milwaukee; 35 acres on Del lake; good soil and level. Both farms have all modern bldgs. Write N. M. Christensen, Elkhorn, Wis.

40 ACRES, 11 acres lake—Fish hunt. 80 Acres, improved; bldgs.; easy terms. Box 156, Medford, Wis.

72 AC. on hiway—Gd. bldgs. Gd. land. El. avail. $3,900. Tms. Capitol 0230.

—Miscellaneous—

FARM Bargain Catalog—7 states FREE special service for those who state requirements and payment plan in first letter. United, 7-XH South Dearborn-street. STATE 7975.

STROUT'S RED FARM CATALOG. FREE! A Thousand bargains! 25 states. Write NOW. STROUT REALTY, 7-J S. Dearborn-st., Chicago 3. State 7975.

POULTRY, CHICKS, & EQUIPMENT

2,000 CHICKENS—All or in part; heavy breeds; 8 weeks old. 10803 Berry-av. Franklin Pk. 2361-M.

ECONOMY pre-fab. poultry, hog houses, cottages, etc. We deliver. Display. 9817 COTTAGE GROVE. RAD. 0212

FOR sale—150 plump Hampshire Red roosters and fryers; 4 to 5 pounds. Phone HIGHLAND PARK 2911.

175 CHICKENS.
BEST CASH OFFER.
3305 N. MONTICELLO.

500 WHITE Rocks, 8-10 weeks; 2 ft. brooders; and comp. equip. Van 4390.

HENS—Live weight 5 lbs.; postpd.; dressed; 4 for $8. W. Larsen, Avoca, Ia.

REAL ESTATE WANTED

NR. Nor. sd. estab. business wants approx. 40,000 sq. ft. with ample garage space. Can use 2 or 3 sty. bldg.; store front desirable. Long term lease with option to buy. Please give full details and terms in 1st letter.
Address S R 200, Tribune.

WANT house—Or 2 or 3 flat in Edgewater; have cash buyer. Mr. Lawrence. CAIN & CULHANE—Realtors, 4545 Broadway. Lon. 2820.

WANT for cash—24 or 30 apt. bldg. in Oak Park, Evanston, or north side; give full particulars.
Address S R 233, Tribune.

VETERAN wants 5 to 7 rm. modern house, avail. by spring; west of California, north of Montrose; all cash; have 4 rm. apt. if desired. Shel. 6259.

WANTED TO BUY FOR CASH. Close in; 40 to 1,000 acres. Metro Chicago area. Clear titles only. E. N. Smith, 69 W. Washington-st.

WANT—De luxe 24 to 36 apt. bldg. City or suburb. Have $50,000 cash or part trade and add cash. Patton, Boulevard 2320, week day. Riverside 3718 Sun.

VACANT LOTS.
Immediate cash. City or suburb. Address P A 510, Tribune.

LIST FOR QUICK SALE — South side houses, 2 flats and apts.
A. & A. REALTY Hudson 1860.

WANTED BY BUILDER.
Vacant lot in any good location on south side; will pay cash. Plaza 8855.

WANTED—6 flat, 5 or 6 rooms, North of Montrose, East of California. All cash. ADDRESS S R 75, TRIBUNE.

LOOKING for a home or 2 or 3 flat building, N. or N. W. Can pay cash. ADDRESS S X 79, TRIBUNE.

CASH buyers for bungs., 2 flats., apts.; some vacants—N., N. W., or suburbs. GREGOR, 4200 Lawrence. Pal. 1462.

WANT—2 to 5 acres. Must be on Route 41, 50 to 100 miles south of Chicago. ADDRESS S R 498, TRIBUNE.

CASH FOR OLD BLDG.—I will make own repairs. Address B L 528, Tribune.

CASH buyers for farms, acreage, lots. Address S X 80, Tribune.

LOT or bldg. near city hall—To house organization; cash. Loehde. Bit. 0604

STORE properties purchased regardless of age, condition or loc. And. 5444.

CASH for your south side property. Woodlawn Rlty., 6247 Ellis. Pla. 1244

CAN sell your large apt. bldg. or small home quickly for cash. Dea. 1770.

CASH for So. Side improved property. Dehning, 665 W. 63d. Wen. 0687.

WANT home or flat bldg. No. or No. West from owner. Address N L 127, Tribune.

WISH to purchase—6, 9, or 12 flat bldg. N. or N. W. Address S M 545, Tribune.

WANT 2 or 3 flat—N. or N. W.; close to trans.; cash. Address S A 428, Tribune.

REAL ESTATE FOR EXCHANGE

22 NEWLY rebuilt apts.—Rent $9,900 yr.; net $3,600 after exp. and int.; consider exchanging $35,000 equity for clear income or cheap grazing land, some cash. See 1217-19 East 44th-place. Kenwood 8402, 3 to 5 p. m. Mr. B.

2 STY. brk. store and 6 rm. apt., hot wat. heat. oil fired. Ashland near 85th. For residence des. locat. Hem. 5913.

40 A.—Citrus Co., Fla.; for hse. N. to W. suburbs. Address S X 223, Tribune.

REAL ESTATE—LOANS MORTG'S

WILL sell several good contracts. $800 to $5,000 with 6% interest, with an attractive discount. Mortgage Exchange, 111 W. Washington, Suite 360. Phone State 6385.

WILL make or buy 1st mortgage on good South side impvd. property. Low rates. W. L. SHARP & CO., 237 W. 63D-ST.

MONEY TO LOAN—Up to 80% of value; old or new bldgs.; low rate. Sta. 5802.

4% LOANS—Apt., home, farm, factory H. Meadors, 39 S. La Salle. Sta. 5885

80% LOANS made quickly — No delays Banach, 2131 N. Rockwell. Hum. 4823

BROOMELL BROS.—First Mortgages. Prompt Action. Randolph 9121.

WE HELP YOU TO REDUCE INTEREST. PEOPLES MORTGAGE CO. DEA. 3010

INDUSTRIAL PROPERTIES

STRAUS OFFERS
8,500 ft. 1 sty. gar. type....$30,000
15,000 ft. 2 sty. gar. type....$45,000
18,500 1 sty. auto. salesrm....$70,000
50,000 3 sty. spk., sw.........$75,000
96,000 ind., vac., sw.........$100,000
Straus & Co., 120 S. La Salle, Sta. 1945

GOING TO BUILD?
12,200 sq. ft. on Northwest-highway. Price $5,000.
GEORGE R. HANSON, REALTOR,
3634 N. Cicero-av. Pen. 4070.

1 STORY brick store bldg.—88x60, for storage or assembly. Montrose-av. near Elston. Price $11,000, ½ cash.
GEO. R. HANSON, REALTOR,
3634 N. Cicero-av. Pen. 4070.

FOR SALE—Bk. gar., 30x50 ft., on lot 50x125 ft.; off. on front of lot 14x17 ft.; loc. 2519-21 W. Monroe-st. Priced for quick sale. CALL AVENUE 4352.

25 INDUSTRIAL LOTS
Going fast. Will divide. Also build to suit. 36th and Kedzie. State 5346

20,000 FT. mill constructed bldg.—2 flrs. and basement; truck load level; elevator, heat. 1347 S. Ashland. Seeley 5911.

APPROXIMATELY 25,000 sq. ft. for food packing in warehouse or suitable building on track.
Address S M 445, Tribune.

BUILDING FOR RENT.
55,000 sq. ft., fireproof construction, 3 story, dbl. elevator. Downtown Evanston. ADDRESS T L 92, TRIBUNE.

FOR RENT—Approx. 24,000 ft. suitable for garage or warehouse. Exchange-av nr. 79th. Edenburg, Cal. 4290.

FOR SALE—215 MENOMONEE-ST. 2 sty.; fireproof; auto gas ht.; $16,500

FOR SALE—Cor. vacant, 73x100; close-in N.; coml. zone; cheap. Ran. 2311

FOR RENT or sale—20x20 shop; 3 phase current. Can have mod. flat. Van. 4713.

INDUSTRIAL PROPERTIES

IMMEDIATE POSSESSION—4 story brk. bldg. and basement; 75x100; freight elevator. Also connecting 2 story brk.; 25x75; adequate toilet facilities on each floor; loading platform; many other conveniences. Ideal transp. and labor market; other interests force owner to sell now.
321 W. DIVISION.

IMMEDIATE sale—3 story industrial building located near loop; app. 37,000 sq. ft.; elevator; suitable for garage, warehouse, lt. mfg. Deal direct with owners. ADDRESS N N 118, TRIBUNE.

FOR sale—Bldg. 92½x125 ft., on 2 flrs.; elevator, skylight, truss roof; fireproof construction. Lon. 0079.

FOR Sale—1716 Diversey, others; 1,500, 3,000 ft.; zoned for any use. Bit. 0604.

—Wanted—

WANTED TO RENT
About 10,000 feet, by long established printing plant; between now and May 1st. Mr. Shea, Harrison 0318.

20,000 FT. vacant wanted—Suitable for erection of 1 story bldg. for light mfg.; near north or n. w. side. Hild Floor Machine Co., 1313 W. Randolph. Monroe 5853.

WANTED TO RENT
about 20,000 to 30,000 sq. ft., S. W.; truck level; poss. Dec., 1945, or sooner. Address S R 128, Tribune.

WANTED—15 TO 20,000 SQ. FT. on one floor; will buy; northwest side preferred. ARMITAGE 6814, ask for Mr. Litke.

WANTED to rent—6,000-7,000 sq. ft. for stock and offices; near North Side pref. Can take immediate possession. WHITEHALL 7168.

WANTED—15,000 to 30,000 sq. ft. for light mfg.; North or N. W. Side; 1, 2, or 3 floors; heated; with elevator; will do own remodeling. Longbeach 1268.

TO rent or buy—3,000 sq. ft. or more. 1st floor; suitable for lite manufacturing. W. or N. W. side preferred. Call Nevada 7363.

HILL rent or buy 1,500 sq. ft. So. or S. W. Suitable for sheet metal specialties. Youn best offer.
Address S X 462, Tribune.

WANTED—Garage type bldg., W., N. W. or S. W.; 6,000 to 12,000 sq. ft.; must be zoned lt. mfg. Ph. Village 2603.

CASH for old buildings or industrial properties. Will repair. Brokers cooperate. State Realty Co., Wab. 1626.

WANTED—15,000 to 20,000 ft. warehouse space on R. R. siding; heated ground floor preferred. Harrison 4096.

WANT to rent—3,500 sq. ft. for light mfg. Immed. Call Ken. 2252.

WANTED to rent—Approx. 4,000 ft.; light mfg.; N. W. BRUnswick 4870.

LOANS — PERSONAL & BUSINESS

MONEY
TODAY OR TONIGHT
Salary, Auto, Furniture Loans
Civil Service and Government Employes given special attention.
JUST PHONE.
CITIZENS LOAN
CORPORATION
5 E. Jackson at State. WAB. 5600
6240 Cottage Grove-av. FAI. 0600
5967 W. Madison at Austin. AUS. 7300
749 W. 63d-st. at Halsted. NOR. 5700
3401 Diversey at Milwaukee. SPA. 4300
1608 W. Belmont at Ashland LAK. 7300
6708 Stony Island-av. BUT. 8700
ESTAB. 1905.
Neighborhood Offices Open
EVERY EVE. TO 8:00 P. M.

PERSONAL LOANS
$25 UP TO $300.
SALARY-AUTO-FURNITURE.
Friendly, confidential service.
CENTRAL 4733.
C. C. ERD
7 S. DEARBORN. RM. 616.

— Personal Loans — Banks —

LOANS to $300—Men and women. Convenient offices. See Phone Directory. FAMILY LOAN CORPORATION. HOUSEHOLD FINANCE CORP 111 W. Washington, R. 253. Fra. 1082

Borrow EASILY with SAFETY. LOANS—$5, $25, to $275 OR MORE PHOENIX FINANCE COMPANY. 6447 S. Halsted. Went. 3120.

SALARY AND FURNITURE LOANS. T. B. WARD, INC. 8 S. Dearborn. R. 408. Randolph 2060

COMMONWEALTH LOAN CO. 137 N. Marion, Oak Pk. Village 6886.

LOANS—$10 to $300. L. T. Baker & Co. 30 W. Washington, R. 1407. Ran. 6151.

—Business Loans—

$350 TO $150,000
to manufacturers, foundries, stores, restaurants, taverns, dry cleaners, laundries, or for any business purpose. Also
TO BUY A BUSINESS
QUICKEST SERVICE. LOWEST RATES. Central 0184, 111 W. Monroe-st., Chgo. ASK FOR MR. MILLS.

BUSINESS LOANS by business men. Prompt—confidential.
BUSINESS FINANCE SERVICE, 1260 S. Michigan-av. Harrison 1242.

$300 TO $10,000.
F. Boland, 9 W. Washington. Fra.1966.

$325-$15,000.
Prompt, confident. L. Stone, Lon. 7444.

FINANCIAL

GET OUT OF DEBT
$500 in debts cost only $3.80 per mo. MORGAN CREDIT ADJUSTMENT CO. 20 E. Jackson-blvd. Wabash 5487.

HEIRS—Cash for legacies, trusts, claims. Probate Fin., 155 N. Clark. Cen. 2622.

TRADE SCHOOLS—WOMEN

Learn Beauty Culture
EARN BIG MONEY
Classes Starting Now
Days, Part Time or Eves.
You receive more for less money at
Selan's Beauty Schools
Visit, write, or phone for booklet.
Loop—32 N. State. And. 4560.
South—6404 S. Halsted. Nor. 2500.
North—4066 Milwaukee. Ave. 3200.
West—4101 Madison-st. Sac. 2727.

LEARN SWEDISH MASSAGE IN 6 WEEKS THE PRACTICAL WAY. COMPLETE COURSE, $65. POSITIONS AWAITING. SELAN SYSTEM.
LOOP—32 N. State-st. AND. 4560
SOUTH—6404 Halsted. NOR. 2500
NORTH—4066 Milwaukee. AVE. 4200
WEST—4101 MADISON-ST. SAC. 2727

RADIO BROADCASTING
Our former students are employed in radio all over the U. S., announcing, acting, writing, newscasting. DAY or EVE. Phone Wab. 6762, or write or call COLUMBIA COLLEGE. Fine Arts Bldg., Michigan, nr. Congress.

CHICAGO COMMERCIAL COLLEGE. All branches business training. Lowest rates. Free catalogue. COMPTOMETRY, $35 COMPLETE. SPEEDWRITING, $25 COMPLETE. Personalized Placement Service. Fra. 4803. 127 N. Dearborn.

MACHINE DRAWING
VETERANS or civilians—Inquire now. Call, write, or phone. Open evenings. CHICAGO TECHNICAL COLLEGE, CALumet 8200. 2000 S. Michigan.

THE ORIGINAL AND ONLY
CHICAGO BUSINESS COLLEGE
REPUTATION MEANS A LOT.
190 N. State, Since 1887. Fra. 4123.

LEARN Beauty Culture at MOLER'S, the original, the first Institution of its kind in the World. Call, ph., or write. 177 N. STATE. CEN. 6393.

LEARN BEAUTY CULTURE. Complete course, $125. VOGUE—NEW FASHION SYSTEM. State accredited. 2558 Milwaukee. Bel. 2020. 3304 Lincoln. Buc. 7070.

RADIO—TELEVISION
Electronics, Snd. Movies—GIs, Civilians. Modern laboratoories; loads of equipment. DeFOREST'S TRAINING, INC. 2533 N. Ashland. Lin. 7260.

BURNHAM BEAUTY SCHOOL
HAIR STYLING BEAUTY CULTURE. VETERANS: Inq. about GI Training. 140 N. State, Day or Eve. Ran. 3351

BECOME A FASHION OF PHOTO MODEL. Call or write for free test chart. JO KEITH. 14 W. LAKE-ST. DEARBORN 0134.

FASHION AND PHOTO MODELING. APPLY PATRICIA STEVENS. 30 W. WASHINGTON. STA. 1781.

CLASSES NOW FORMING. HEIM BEAUTY SCHOOL, 6 E. Lake-st. Cen. 4906, day and eve. classes.

MARINELLO System of Beauty Culture—Gertrude Hale School, 162 N. State-st.

DENTAL nursing—Short, practical course. Easy to learn. Nat'l School. 10W.Jackson

BE a doctor's assistant—Lab. technician. Century Col., 30 E. Adams. Fra. 8478.

TRADE SCHOOLS—MEN

LEARN
MASTER MACHINIST
MECHANICAL DRAFTING
Get actual experience in shop practice, blueprints, and drafting. Allied shops are completely equipped and modern. APPROVED FOR G. I. TRAINING. DAY AND EVENING CLASSES. Visit shops or send for free booklet. Allied School of Mechanical Trades. 1340 S. MICHIGAN-AV. HAR. 3915.

ELECTRICITY—RADIO
"Learn by Doing." Get ready for a real peace time job in Electricity or Radio-Electronics DAY or eve. Call any day or Mon. and Thurs. eve. Veterans—ask for information on G. I. training. If you can't call, phone or write. No obligation. No salesman will call. COYNE ELECTRICAL SCHOOL, 502 S. Paulina. Phone Seeley 7722.

GREER
Shop Training [43d year].
Refrigeration. Body and Fender.
Tool-die. Lathe separate, $30.
Auto-Diesel. Drafting.
WELDING. U. S. APPROVED.
460 S. State. Tel. Harrison 8070.

RADIO BROADCASTING
Our former students are employed in radio all over the U. S., announcing, acting, writing, newscasting. Also govt. schooling for veterans. DAY or EVE Phone WAB 6762, or write or call COLUMBIA COLLEGE. Fine Arts Bldg., Michigan nr. Congress.

REFRIGERATION—AIR COND.
Learn now. Evenings or spare time. Open Mon., Tues., Thurs., Fri., 7-9 p.m UTILITIES ENG. Inst., 1314 W. Belden

MOLER BARBER COLLEGE—Est. 1893 is the only Ills. school standardized by Master Barbers. Call, ph. or write. 177 N. STATE. CEN. 6393

LEARN Freight Rates and Routes. Day or evenings. G. I. approved. COLLEGE OF ADVANCED TRAFFIC. 14 E. Jackson. Dept. T. 8. Har. 8649

LEARN FREIGHT TRAFFIC—Day, eve. Vet GI training. Call, write Freight Traffic Institute, 176 W.Adams.Dept.T8.

REFRIG.-AIR COND.—SHOP WORK. Commercial Trades, 209 W. Jackson.

LEARN BARBERING—Day and evening classes. Weeden's, 1231 W. Madison.

DENTAL TECH'S Trained—Big Pay. G.I Approved. Nat'l School. 10 W. Jackson

RADIO-RADAR-TELEVISION — American Television Labs., 433 E. Erie.

GRETA DEAL SCHOOL OF BEAUTY CULTURE, 3206 N. Wilton. Wel. 1638.

MISCELLANEOUS

—For Sale—

BIDS WANTED BY
ABBOTT LABORATORIES
14th & Sheridan
North Chicago, Illinois
On Following Items Included in Termination Inventory of Above Company:
All bids to be considered must be received or sent in time to be received at 12 noon October 29, 1945. The seller may reject any or all bids; may waive defects in bids; may withdraw any lot from sale prior to acceptance of bid with respect to that lot. Upon acceptance by the seller, in whole or in part, of a bid, such bid to the extent accepted and such acceptance shall constitute the contract between the parties.
Quantities and weights are approximate and no guarantees are to be implied with respect to either or to any other matters concerning the transaction. Further limitations and restrictions are contained in sales contract to be submitted to bidders selected.
1—Pure White Shellac, Arsenic and Rosin Free 4 lbs. of gum to 1 gallon specially denatured No. 1 alcohol [40% solution]—359 gals.
2—Metaphenylene Diamine, Crystals Pure—930 lbs.
3—Acid Oxalic, Pure, Crystals—930 lbs.
4—Zinc Chloride, Technical, Granular—1,657 lbs.
5—Tablet Lubricants consisting of Starch—60⅝%, Talcum Powder—27⅛% and Stearic Acid—11⅝%—2,105 lbs.
6—Proflavine Sulfate, NNR—352 lbs.
7—Proflavine Sulfate, 100% material, not milled—210 lbs.
8—Proflavine Sulfate crude, estimated to contain 80% NNR material—332 lbs.
9—C1394 28 mm. GCA 400 CT Single Shell metal caps; flat top, knurled; curled out edge; Pulp and black paper liner—New—1,248,580.
10—H81 Centrifuge bottles Nosolvit flint glass; diameter 94 mm. overall height 146 mm. ID of neck 27 mm.—New—2,000.
11—L85 Kahn precipitation tubes, lime glass without lip, open end well glazed. 3" length ½ OD, round bottom. wall weight 1.0 mm.—New—30,200.
12—H71 750-cc Bottles, Nosolvit Flint Glass, Rubber stopper or Cork finish—New—4,570.
13—L7007 50 ml. Standard Flat Bottom, NC flint glass ampul, plain stem—New—682 gross.
14—H101 30-cc Round Amber Bottles, CT 28 mm. GCA 400. Packed in service cartons—New—9,062 gross.
15—K122 Corr. box 200 lb. test. Printed. ID 18 1/16x12x8½"—New—8,134.
16—B60 Two piece split box flats. ID each half, 9⅞x7 3/16x1 15/16." All kraft inside greaseproof finish, tan outside. Two parts comprise one box. Must be assembled with Metal Edge stay—New—8,000.
17—B60A 1 piece A flute Corr. inserts for item 16—new—10,750.
18—X180 4X improved buff metal edge stay. Packing: approx. 7,590 feet per case—new—159,000 ft.
19—B93 VIS Grade 1 Style E, solid fiber box, 750 lb. test. Stitched, Printed. ID 31⅞x8⅝x15, to hold 12 of Item 16—New—187.
20—X3 Triplex water repellent bag liner to hold 12 of Item 16 when combined with item 19. ID 31x8¾x15¾"—New—1,740.
21—K4 Corr. box, S. S. 200 lb. test. Printed. ID 13¼x8x7¼"—New—35,115.
22—A15 wood box, KD. ID 26¼x13⅞x15⅝", Style 4, ST and B 7/16". Ends ¾". Cleats ¾"x2¼". Group 1 or 2 woods—New—4,981.
23—X189 Waterproof Case Liners, type L2. ID 25⅞x13¾x15¾". Top opening. 2" fold allowance. To fit item 22—New—5,389.
24—A24 Wood boxes, SU. Style 4. ID 18 11/16x12⅜x9¾". ST and B 7/16". Ends ¾". Cleats ¾"x2¼". Group 1 or 2 woods—New—2,791.
25—A24 Wood Boxes, KD. Style 4. ID 18 11/16x12⅜x9¾". ST and B 7/16". Ends ¾". Cleats ¾"x2¼". Group 1 or 2 woods—New—345.
26—X89 Waterproof Case Liners. Type L2. ID 18⅝x12½x9¾". Top opening. 2" fold allowance to fit item 25 or 24—New—8,956.
27—X18 20 ply kimpak pads. 1½x2½" die cut. New—1,076,000.
28—T6 Cans Lithographed. 3 7/16" diam. x 9½" height. Key Opener. Cans packed approx. 126 to carton, ends approx. 250 to tube—New—9,900.
29—T38 Cans Lithographed. 3 7/16" diam. x 9½" height. Key Opener. Cans packed approx. 126 to carton, ends approx. 250 to tube—New—12,600.
30—X97 Acme Luer 16 gauge, ¾" Hypo needles, Rustless steel. Bevel point. Small hose hub type—New—7,758.
31—X98 2"x12 gauge double end stainless Hypo needles. Small hub, Grasp at middle—New—2,637.
32—X95 1¼"x16 gauge Stainless Hypo Needles, Small Hose Hub—New—17,950.
33—X101 2½"x15 gauge Stainless Hypo Needles Hose Hub, 5/16" bevel—New—3,850.
34—R48 4" length ¼" ID x 1/32" wall amber latex tubing—New—27,600.
35—R49 12" length ¼ IDx1/32" wall amber latex tubing—New—1,683.
36—R256 Rubber Anode latex tubing 3/16"x3/32". Random lengths—New—13,700 ft.
37—X19 Cotton Tape Slings, to fit item 12—New—3,296.
38—X187 Monel Wire Cloth Tube Strainers 1½" long, 3½ mm. diameter 160-200 mesh, closed one end—New—14,410.
39—X108 ¼" OD x 1¾" long 20 gauge wall stainless steel tubing—New—3,450.
40—R37 27 mm. Gray Rubber Stoppers to fit item 10—New—5,020.
41—W10 Cloth Bags, cotton. ID 17x7". Tie string at 13" from bottom—New—14,268.
42—Jordan Spring Wire Clamp for rubber tubing—New—3,500.
The following are used materials but appear to be in reasonably good useable condition:
43—H81 Centrifuge bottles Nosolvit flint glass; diameter 94 mm. overall height 146 mm. ID of neck 27 mm.—Used—9,090.
44—Kahn Measuring Pipettes—Used—1,392.
45—X101 2½"x15 gauge Stainless Hypo Needles, Hose Hub, 5/16" bevel—Used—8,980.
46—X108 ¼" OD x 1¾" long 20 gauge wall stainless steel tubing—Used—14,030.
47—X112 Stainless Steel Tubes, 7 mm. OD x .010" wall x 2½" long—Used—10,380.
48—Jordan Spring Wire Clamp for rubber tubing—Used—9,745.
49—Scrap Bond Paper, Printed and Mutilated Labels—Scrap—3,500 lbs.
50—Scrap Chip Paper, Printed and Mutilated Cartons—Scrap—49,900 lbs.
Bids should be submitted in duplicate in sealed envelopes, by Registered Mail, [Return receipt requested], marked to the attention of "Purchasing Department, Open October 29, 1945." Bids shall be submitted based on offer FOB, cars or trucks at Abbott Laboratories, North Chicago, Illinois, and are subject to approval of Army Medical Purchasing Office, New York, New York. Acceptance of bid will require cash payment prior to shipment.

JOB lot—Ladies' fancy trimming buttons; between 500-600 gross.
GOOD PRICES FOR QUICK ACTION. PAULA LOUIS CO. 541 Diversey-pkway. Div. 7291.

LIONEL 7 car O. gauge freight train—Complete layout on large table. 3 switches, remote control panel, automatic accessories, freight and landscaping. South Shore 0651.

PLATFORM AND HAND TRUCKS. WHEELS, CASTERS, AND CONVEYORS. Send for catalog, Dept. 7. 447 S. Halsted-st., Chicago. Sta. 5675.

FOR SALE—200 gal. Coons Quick-Action Water Cooler, made by Mills Novelty Co. Very little used. $1,800 f. o. b. Wilson Bottling Co., Rockford, Ill.

TRAYS FOR SALE—Tinned, 42 in. long 12 in. wide, 1½ in. deep, for dehydrating equipment for vacuum dryers, for candy. $2 each. Seeley 2117.

USED CARTONS—Good shape; in bundles; sizes 16½x10¾x9¾, 15,000; 22x16x13½, 21x15x10, and many other sizes. Call Central 6855.

ELEC. meters, 75—2 in a box, with switch and cut out switch; 30 amp. fuses in each box; 5,000 ft. No. 6 elec. high ten. wire; 5 sw. boxes. La Porte 39-893.

NEW CORRUGATED CARTONS
200 lb. test; 28x8½x8½ in. About 2,500. Call Spaulding 0091.

NEW WOODEN BOXES—6000. 18½x12⅜x7; ⅜ in. sides and bottoms, ¾ in. ends; reinforced, 25 cents ea. Freund, 4445 Cottage Grove. Atl. 7700.

FLUORESCENT FIXTURES. Latest industrial and commercial mod. PARAMOUNT, 412 N. Clark. Del. 3978.

DETAIL model clipper ship—"Champion of Sea," in glass case, 25x16x9. Newcastle 7379.

30 KEGS of 5 D C C nails. Parkholme Mfg. Co., 606 Independence-blvd. Sacramento 1411.

POLAR BEAR rugs, $225 to $300, tax included. KNUDSEN'S, P. O. BOX 77, KODIAK, ALASKA.

GENUINE Alaskan seal jacket, $200; Victorian walnut sofa, newly upholstered; bric-a-brac. Fairfax 0106.

STEEL strapping — Signode ⅝ in. x .020; high quality; cond. perf.; approx. 5,000 lbs. E. J. Kulat, Wabash 3400.

RICH blk. humus soil—Tested weed free; mixed with peat moss; 10 bu., $3; 20 bu., $5; deliv. carr. in free. Hem. 0036.

GERMAN microscope; perfect condition, including oil, I. M. M., $85. Uncle Max, 675 N. Clark. Del. 2578.

5,000 CLOTH aprons for counter and bench workers; 50c each. V. I.—Mac, 46 S. Clark-st.

NICHROME resistance wire, 23 gauge type used for stove or hot plate elements; immed. delivery. State 4549.

USED wooden boxes—1,500; size 25x11x6; with covers, with hinges, and hasps. 6619 S. Halsted-st.

NEW ADDING MACHINES. Old ones taken in trade. Dearborn Equipment Co., 605 S. Dearborn. Wab. 9430.

48" COMB. gas and electric mangle; port. sew. mach.; lge. hvy. tarpaulin; 2 hand irons. 1465 E. 66th-pl.

WARDROBE trunk—Pre-war, large, metal. Used twice. Espinola 2817 N. Laramie.

NATIONAL cash register—Reducing boat; stationery bicycle. 104 E. Walton.

BURDICK electric cabinet — Reclining, like new. Phone Har. 8489.

3 DRUMS — High grade white baking enamel. Bargain. Cra. 9548.

ELEC. blanket for double bed—Never used. $30. Address A 154, Tribune.

3 MIDGET SKOOTER chassis, no motor; farm and garden tractor. 5111 Ogden.

EXERCYCLE—$150. BRAUN, LAK. 1818.

SAFE, $30. Radio, $8. Health lamp, $9. Tools. 1014 S. Western, 10-4; Sun., 2-6.

TAVERN Fixtures For Sale—Going out of business. 2801 E. 83d. Sag. 8527.

RADIO—Philco, F. M. console; girls' lge. bicycle, oak dinette, 4 chairs. Rog.5660.

HYDRAULIC optical chair and elec. refractor unit. Hemlock 6557.

RICH Blk. soil—Tested weed free; fully fertl.; 6 yd., $15 delivered. Hem. 0037.

CALL Mode now for oven ready chickens. We deliver. Irving 5887.

WIPER rags—Large 16, 18c lb., colored or white; free del. Mulberry 6090.

WARDROBE and packing trunks, $5 up. UNCLE MAX, 675 N. Clark. Del. 2578.

ROTTED MANURE—5 yard load, $25. Spaulding 2943.

POOL table, musical drums, shoe skates, and typewriter. Phone Sheldrake 3189.

ECLIPSE 21" power lawnmower—Like new. Grayslake 5371 or 7911.

2,000 GALLON milk tank for truck—Eberly. Hinckley 79.

MISCELLANEOUS

—For Sale—

SURPLUS MATERIAL
under Government contract. Purchase Orders 52-5584-07 and 52-2703-07, located at East Chicago, Indiana, plant of Young & Greenawalt. May be inspected at any time. Sealed Bids will be received until 10:30 A. M., October 26, 1945, for the following:
Galvanized Corrug. Copper Stl. Sheets:
25¼x61¼, 12-gauge and
25¼x41¼, 14-gauge.
GALVANIZED MACHINE BOLTS: ⅜"x1" square hols and nuts. ALSO—structural wrenches, annealed wire, dies, punches, culvert pipe, steel strapping, die blocks, punch and die block holders, industrial type sewing machine, conveyor machine.
SALES are subject to approval of the Government Contracting Officer, Young & Greenawalt, Chicago, Illinois—Phone Wabash 0232—J. L. Young, East Chicago, Indiana—Phone East Chicago 4099—Joe Bubala.

Gov't Terminated Inventory Surplus [Contarct No. W-30-082 Eng. [MSP] 5,704]
6025—ELECTRIC LAMP FLASHERS Wooden case 5x5x4¼" with handle; equipped with ¼ watt lamp-condenser, working voltage of 200 volts-resister, 5 mogohms, minimum ½ watt-lens, clear plastic reflector, metal foil-case, weatherproof, painted olive drab. Unit is offered less batteries, operated by two 67½ volt dry cell batteries equal to Eveready No. 467. Lamp flashes an average of 40 to 60 times per minute, readily noticeable 500 to 1,000 ft. Sealed bids received at address of contractor, to be opened Friday, Oct. 26, 1945, 2 p. m. All bids subject to approval of the contracting officer.
L. A. GOODMAN MFG. CO.
2249 S. Calumet-av.
Chicago, Ill.

CORRUGATED CARTONS
5,000 19¼x13x5¼ 1,200 15x11½x7½
500 27x11x8¼ new; 700 26¼x10¼x7⅛ new; 13,000 18x12¾x5½.
15,000 13⅜x10¼x9¼
1,500 18x10x10 1,000 13⅜x10½x13¼
1,600 18x13x13 1,000 13⅜x10¼x7
4,000 17x12¼x7½
1,000 13½x13¼x11
2,000 16x10¼x5 1,500 13x9¼x14
1,000 16½x11x5¼ 1,000 13x9¼x11¼
6,000 16¼x12¼x9¼ 1,200 12x9x12¼
1,000 16x10½x4 4,000 10¼x8¼x12¼
These Cartons are all hand sorted, packed 20 to a bundle, once used and guaranteed. Also 250 additional sizes. 100 to 1,000.
REMINGTON PAPER CO.
1219 W. Lake, Chgo. Mon. 1997-1842.

FOR SALE
WAR SURPLUS MERCHANDISE
Materials—Supplies—Job Lots
Buyers investigate before you invest by checking the war surplus market regularly on every purchase before you order, using our service without cost or obligation. Simply write us on your letterhead your requirements in detail and do it regularly.
BUFFUM AND COMPANY
333 NORTH MICHIGAN

TOY BALLOONS, 9 IN.
80c A DOZEN
Assorted colors, also Halloween supplies. Mail orders accepted. No C.O.D. Visit Toyland. Wholesale, Retail.
TRADING POST
2 STORES OPEN SUNDAY.
1354 S. Halsted—Near Maxwell-st.
1236 N. Milwaukee-av., Chicago 22.

CORRUGATED CARTONS
New and used.
5x5x10; 9½x7x2⅜; 10¼x6¾x7¼, 12½x9¼x15¼, 13x9¾x16¾, 15x12¾x10, 17x11¾x8¼, 17x11¼x10⅝, 17¾x9x29, 17¾x11¾x10¾, 17¾x17¾x17¾, 17¼x17¼x28, 19x9¾x19, 20x16¼x6, 23½x18¼x18¾, 25½x25½x24, 26x26x21, 35x18x21½.
Demand for cartons for Xmas shipments this year will be enormous. BUY NOW! | DIV. 1300, EXT. 12.

ANNOUNCING SCRAP SALE.
Time: Bids opened 2 p. m. E. S. T., Oct. 25, 1945. Place, Continental Motors Corp., Muskegon, Mich. Materials: Carbon Steel, 700,000 lbs.; Alloy Steel, 400,000 lbs.; Malleable Iron, 70,000 lbs.; Cast Iron, 3,300 lbs.; Aluminum Bronze, 2,200 lbs.; Mixed Bronze and Brass, 1,800 lbs.; Aluminum, 500,000 lbs. approximately. Buyers please contact W. H. Harris, 205 Market-st., Muskegon, Mich. Bid forms mailed on request.

KENDALL asphalt, SHV-8-4, 52,409 lbs. 1 carload. In 78 lb. packages [approx.] Above material may be inspected between 9 a. m.-3 p. m. daily except Sat. and Sun.; sealed bids in duplicate will be received until 12 noon Oct. 31, 1945. Terms of sale cash. Subject to approval of AAF property disposal officer. Address bids to W. C. Dommer, Purchasing Agent, Reynolds Metals Co., 3840 Georgia-st., Gary, Ind.

OFFER FOR SALE
Subject to army approval 80 lbs. ground cinnamon and 5,000 lbs. onion powder, basic vegetable brand, bid price to be on basis of F. O. B. Chicago warehouse. Bids solicited by Wilson and Co., Inc., 4100 S Ashland-av., Chicago, Ill. c/o W. M. Kaspar. Bids must be submitted not later than Monday, Oct. 22.

USED BUS BODIES
Waterproof, Fireproof Construction. Ideal for trailer camps, emergency housing, lunch counters, etc. Inside dimensions 28 ft. 6 in. long, 7 ft. 4 in. wide, 6 ft. 3 in. high. $195, terms. WARSHAWSKY & CO., 1900 S. State.

PORTABLE welder, 4 wheel Hobart, D. C., $600, excel. cond.; also Glen Roberts 300 amp. A. C. arc welder, $200; like new. Large supply of welding rods. Reas. Large metal table, 3½ ft. round with vise, $18; extra heavy.
6628 NORTHWEST-HIGHWAY.

LARGE quantity of wood dowels, ⅝ in. o. d. x 4 in.; ½ in. o. d. x 4 in.; also wood wheels, 1⅝ in. o. d. x ⅜ in. wide x ⅜ in. bore; also in ½ in. bore. Bernard Edward Co., 705 W. Washington-blvd. Fra. 1768.

CHRISTMAS TREES
WHOLESALERS AND RETAILERS. Can furnish selected Montana Balsams, needlefast brand, in carload lots or less. M. WALTER & CO. Spaulding 2600.

MADE FOR MACY'S
OF NEW YORK
MEN'S SHIRTS—ALL SIZES....$1.69
SOAP CHIPS—CASTILE 4 LBS...95c
Surplus, 735 W. Randolph. And. 4537.

TOYS—METAL GUNS to retail for 59c; metal carpet sweepers and other assorted metal toys; large variety of DOLLS. BELL SALES CO., 1107 S. Halsted. Open Sun., 10-4 p. m.

JUKE box—Suitable for tavern; cigaret vending machine; Coco-Cola dispenser for fountain; midget radio; portable record players, used records. Open Sunday. 2858 N. Clark.

CARDBOARDS, SOLID FIBRE, WALLBOARDS, POSTERBOARDS. Lined and unlined. In all sizes and thicknesses. Prompt delivery. Also DIE-CUT to order. Victory 7166.

CORRUGATED CARTONS
New and used. Immediate delivery from stock OR MADE TO ORDER. Peerless Supply Co. Randolph 6283.

5 ALL steel brand new venetian blinds—68 in. wide x 78 long. Original cost $102.40. Will take best offer. Ked. 4664, Mr. A. Grosse.

ALEMITE grease equipment—Batt., quick charger, 150 amp.; cash regis., water htr., Monroe gas room htr. 830 North-boulevard, Oak Park. Aus. 9600.

ARMY jeep color, suit. all outside work. 75c gal. in 5 gal. cans; light gray and mill end white for inside-outside; excel qual., $1.25 gal. Factory, 2274 Elston

100,000 COASTERS—Various colors and sizes; ideal for gifts. SUPERFINE SUPPLY CO. 2958 S. Vernon-av. Victory 2060.

FOR SALE—Child's auto, baby stroller and vacuum cleaner. 3954 Broadway.

—Wanted—

WANTED
WAR SURPLUS MERCHANDISE
Large lots merchandise, material, supplies; liquidations, contract terminations. We buy for spot cash—quick service. Send us complete inventory with rock bottom prices.
BUFFUM AND COMPANY. 333 N. Michigan-av.

RHINESTONES
WANTED
Old, worn, torn, costumes, evening gowns, handbags, belting, veiling Containing Rhinestones. MITCHELL SALES. 32 N. State-st. Cen. 5943. Rm. 1200.

JAR FILLER—With stainless steel contact parts, for viscous material, 2 to 8 oz. capacity, automatic or semi-automatic. PUMP with stainless steel contact parts, gear type, for viscous material. PONY MIXER—40 gal. capacity. Call Superior 4015. Mr. O. B. Pigg.

CASH FOR RHINESTONES
Rhinestones on costumes, buckles, evening gowns, or loose. PAULA LOUIS CO., 541 Diversey-pkwy. Div. 7291.

STAINLESS steel knives, forks, spoons, and kitchenware; also toggle switches, plugs, ceramic tile for hot plates, asbestos heater cord. Buffum & Co.. Call Central 4087.

WANTED—15,000 lbs. ea. 24 ga.-26 ga.-28 ga. black plate or cold rolled 23"x27", up to includ. stand. 36x96 sheets. Canal 8155. Armstrong.

STEEL WANTED—24 dynamo special, 24 gauge dynamo and 26 gauge transformer 72 silicon steel in sheets or coils. Address P A 342, Tribune.

WANTED—Paint drying ovens and booths; also paint spraying equipment. Advance Sheet Metal Works, 28 S. Clinton. Dearborn 3326.

ALUMINUM
24 s.o.-051, approx 8 in. sq.; also stainless steel; 22 gauge dead soft 6½ in. circles or squares. Pal. 2525.

BEAUTY EQUIPMENT WANTED. 1 piece or whole shop. Call Drexel 0870 for free estimate. No obligation.

WANTED—Spray booth, water wash type, for immediate use; approx. 10 ft. by 12 ft. Western Casket Co., Canal 0698.

10 TON STEEL FLAT WIRE, COLD ROLLED, ROUND EDGE, .050x¼ AND .050x5/16. CAL. 1600, WADDELL.

TRUNKS—Wardrobe and packing; miscel. furniture. Longbeach 8299

WANTED to rent—Cooler, 15x20, or larger. Call Kildare 8647.

ANY quantity—800 12-oz. economy jars. Cap. 6917. Mr. Miller.

GLASS BEADS and PEARLS in bulk. Mitchell Sales. Central 5943.

HIGHEST prices paid for sew. machines. Kedzie 5007 or Crawford 4850.

$15 CASH for Singer sewing machines—Any condition. Estebrook 0926.

WANTED—GAS UNIT HEATER; LARGE Call Diversey 3836.

HORSES, HARNESS, AND WAGONS

JUST received large quantity bridles, horse covers, steel tool chests, Yale brass padlocks, training rifles, windshields, and electric automatic wipers. Chicago Surplus Steel & Materials Co. 1356 W. 47th-st. Yards 2605.

BEAUTIFUL chestnut gelding—5 years, height 15.1, exc. gaits, fully trained for polo, ideal pleasure horse; perfect disposition and manners. Call Glenview 270.

TEAM of horses—1 saddle horse with modern hayrack; 6.00x16 6-ply tires. Call Melrose Park 4450.

WESTERN broke horse—$75 or best offer. See at 7236 W. Higgins-rd.

SITUATIONS WANTED—MEN

(★ Denotes U. S. veteran)

—Men—Stores and Offices—

ACCOUNTANT, BKKPG. SERVICE. All stmts. and taxes. Wabash 2835.

ACCOUNTING, auditing and all tax service. Part time; reas. Abe. 7503.

ACCOUNTING, auditing and all tax service—Part time; reas. Harrison 0300.

★ACCTG.—Vet. II.; $300 mo.; accept pt. time bkpg. as low as $1.50 wk. Vic. 1947

ACCOUNTING and tax service by C. P. A. N. W. graduate. Arm. 1106.

ACCOUNTANT—Off. mgr.; 30 yrs. exp. Seeks perm. Address S R 460, Tribune.

BOOKKEEPING or all tax work—Excel. refs. E. V. Spears, Hyde Park 8063.

★CLERICAL exp.—Age 29, des. position in sales office of rel. mfr. Mer. 7260.

—Executives and Managers—

★ MEAT SPECIALIST.
Thoro knowl. all phases food bus. thru diverse and highly productive city and foreign exper.; expert retail man; top salesman, mdsr. and per cent meat cutter. Can put over any type food or drink business. Interested in large scale, live proposition only. Age 34.
Address S R 350, Tribune.

★ACCOUNTANT, C. P. A.—Army officer to be discharged; married, college graduate, 5 years public accounting experience with national firm, 4 years administrative work in Army; desires accounting position with progressive organization in private industry.
ADDRESS J L 16, TRIBUNE.

INDUSTRIAL ENGINEER.
Competent engineer with long record of successful plant, administrative, and consulting experience, in production systems, wage incentives, job evaluation, cost analyses, methods, on production and maintenance.
ADDRESS A 108, TRIBUNE.

★STATISTICIAN—ECONOMIST.
Accounting background, age 35, 10 years' exp. in taxation, municipal budgets, etc.; army captain in contract terminations. Can set up statistical program.
Address A 115, Tribune.

INDUSTRIAL RESTAURANT MANAGER.
Managing industrial cafeteria; 27 years in restaurant business, the past 7 in the industrial field. Can furnish best of ref. Address A 127, Tribune.

★ARMY OFFICER—32, attorney, married, grad. Georgetown, 3 yrs. exp. mtr. carriers, I. C. C., seeks permanent position. Exp. in command, trials, public relations. Salary $100 wk.
ADDRESS P N 53, TRIBUNE.

MANAGER—Capable of taking charge of stock and shipping depts., also operate assembly line as foreman. Knowledge of personnel work. Age 31. Best refs. Address A 219, Tribune.

BUYER sales mgr.—Mdse. mgr., 18 yrs. exp. tobacco, food and sundries; exc. ref.; sal. exp., $10,000-$15,000 yr.; willing to inv. with rep. firm.; age 35; married. Address S R 535, Tribune.

ATTORNEY, Correspondent, Personnel Director; extensive experience all three occupations. Address S N 319, Tribune.

—Men—Professions and Trades—

★ARCHITECTURAL DRAFTSMAN—24; amb.; U. M. grad.; married; desires perm. pos. Address S R 553, Tribune.

CARPENTER—Fact., ofcs. remod.; insur.; A1 serv. since 1920. Chemers, Nev. 9655

DEVELOPMENT ENGINEER
Research, design, prod., editing exp.; handle corresp., write reports; ideal tech. asst. for busy exec.; resume on request. Address J K 45, Tribune.

ELECTRICAL engineer with many years' exp. in construction and maintenance field wants supervisory pos. Especially successful in job management and handling of men. Address J H 9, Tribune.

ELECTRICIAN—Lic., ind. and hse. wiring. Day or contract. Greenleaf 0524.

ENGINEER, project and development—Product, mfg. or machine. Consider small projects. Address A 223, Tribune.

HOUSE officer—Man 39 yrs. old desires position. Bensenville 564M.

LATHE, turret, foreman—20 yrs.' exp., mar., gd. health; gd. refs. concerning ability and character. Rav. 2138.

MAINTENANCE constr. supt.—18 years constr. exp.; will travel; perm. position desired; reply as to salary and location. Address S R 570, Tribune.

PAINT, papering—Apts., stores, homes, offices, exteriors. Insured. Nev. 8128.

PAINTING, Decorating—Reas. prices; city, suburban. J. Richler, Rock. 6063.

PAINTING, decorating—inside, outside; 1st class work. Reas. Call Ber. 7290.

PAINTING and decorating—Interior and exterior; halls, stores, apts. Wel. 1862.

PAINTING and Decorating—Interior, exterior; finest work; reas. Mid. 9872.

PAINTING and decor.—Interior, exterior. lt. wk.; reas.; refs. Shel. 2189.

PLASTERING, Brick Work and Cementing. Oakland 4682 or 4375, James.

PLASTERING and patching—Brk. or cem. wk.; city-wide. ERICKSON, Moh. 5577.

PRINTING—Age 31, alert, willing worker desires knowledge of printing line; no experience, but anxious to learn operational method of offset plate making, stripping, camera and retouching; refs.; want opport. for advancement. Address S R 598, Tribune.

PRINTER—Gordon and Miller pressman and composition. Small shop or priv. plant. Address S R 546, Tribune.

PRODUCTION foreman—Ambitious young man wants position with growing mfg. concern. Accustomed to responsibility, handling men. Address T 594, Tribune.

TOOL Inspector — Competent; age 36; last position assistant chief. Address N N 111, Tribune.

EXP. wall washer—Wants work by job or contr. Call KENWOOD 5526.

WALL washing and paper cleaning; anywhere within 25 miles. Normal 7780.

WEST Side Decorating Co.—Painting, decorating, outside work. Cra. 1476.

AGGRESSIVE Sr. Engr. avail.—B.S.E.E. M.S.E. Exp. television, F.M., A.M. and radar. Desire resp. pos. with good sal. and fut. Address S M 573, Tribune.

★WORK as appr.—Tool, diemkr., in conn. with vets' voc'l rehabil. trng.; 1 yr. exp. gen. mach. shop. Aus. 9635 aft. 7 p. m.

—Men—Butlers, Chauffeurs—

COOK—Japanese; A-1 long exp.; honest; best city ref. Address S R 414, Tribune.

—Farm and Garden Help—

★FARM MANAGER—10 yrs. experience as manager of 2,000 acre general farm, 100 head Reg. beef cattle, 35 Reg. brood sows, 800 acres pasture, 1,200 acres crops. Fair knowledge veterinary training. Am a 50-50 farmer, 50% practical, 50% scientific; 37 years old, married, 2 children; honorably discharged World War II, twice wounded and decorated. Former employer died 1 month before I came home; his estate is now being broken up and sold. Can furnish reference from his heirs, also bank ref. Address J K 46, Tribune.

CARETAKER—For your summer home or resid'ce; widower, capable; sober, trustworthy. Address J K 27, Tribune.

—Men—Hotels, Restaurants—

★BARTENDER—cocktail bar waiter—Discharged marine; exper., trustworthy; age 29; married. J. J. Petrouich. Ked. 6463.

COOK—SHORT ORDER; PREFER NITE. ADDRESS A 220, TRIBUNE.

FOOD CHECKER—EXPERIENCED. Aurora 29718. Address A 399, Tribune.

MAN—38, tall, neat, sober, honest; like to learn bar tending; south side. Address S A 453, Tribune.

—Salesmen—

★SALES—Or personnel wk. Des. by vet. with 3 yrs. sales exp. One year mil. pers. exp. Will leave town. Pref. South. Amb. ADDRESS S R 452, TRIBUNE.

A-1 SALESMAN—Exp., ref., young, personality to represent mfg.; must be exc. proposition. Address T 600, Tribune.

—Men—Miscellaneous—

FOREIGN travel position—As business, economic, or social surveyor desired by College and University grad. ranking high in executive capacity. At present pastor of large influential Protestant church. Address J L 24, Tribune.

★VET., age 24—Wants work; 3 hrs. even. all day Sat. and Sun.; on nr. N. S. Write Robert Loerzel, 603, E. 88th-st.

★YOUNG man—Army engineer vet., seeks position, truck driving or clerical. Refs. J. F. Ebeyer, 6120 S. Drexel-av.

YOUNG marr. man—Adv. exp., ruffs, prod., auto sales, teach; exp.; neat; best ref. Address S A 274, Tribune.

MAN—Age 63, desires position of any kind. Address S R 757, Tribune.

WILLING wkr. desires steady position on South side. Address S R 427, Tribune.

★VET. wants part time empl. from 1:00 p. m. on. Ph. Merrimac C963.

SITUATIONS WANTED—WOMEN

(★ Denotes U. S. veteran)

—Women—Stores and Offices—

ACCT.-BKKPR.—Expd., A-1 refs.; part time only; small complete set, tax forms, etc.; $1.50 hour, or assist. $1.25 hour. Address A B 434, Tribune.

ACCOUNTANT—Expd.; full charge; full or part time. Mansfield 9849.

BOOKKEEPING—Heavy; general ledger; $50 wk. Address S A 242, Tribune.

BKKPR.-light sten., gen. off.—Yrs.' exp.; empl. continuously, full chg., 1 girl off. des. per. pos., 5 d. wk., 9:30-4., $37.50. Conscientious. Address N N 114, Tribune.

BOOKKEEPER—Full ch. sec.; coll. ed.; 10 yrs.' exp.; So. S.-Lp. Pros. 9073.

LADY—To keep house for elderly gentleman with son or daughter hi-school age. Plain cooking, no laundry. Desires a home more than hi wages. N. or N. W. sd. pref. Address P G 511, Tribune.

—Women — Professions, Trades—

ASSISTANT or analytical chemist—expd., thru organic in schl. Typing if desired. Mrs. D. Harris, 4338 N. Kenmore-av.

NURSE—Grad.; elderly; aged patients; companion; free to travel. Bay. 1822.

NURSE—Night duty; prefer 10-6 a. m.; mental cases no objection. Rep. 0007.

REG. X-ray technician—Hosp., industrial exp. Address N R 98, Tribune.

—Women — Household Help—

CARE of children for employed or motherless home, white; 6 day wk.; $20; go. Refs. Address A 222, Tribune.

CARE of invalid—Ill or aged; my home or yours. Lakeview 9470.

COLORED girl—A-1 cleaner and ironer, dinners and parties. Refs. Atl. 8797.

COOK—A-1, for priest's home or nice family. ADDRESS S A 246, TRIBUNE.

GIRL—Gen'l hswk., by day or week.; nr. No. side. $6 and carfare. Del. 4270.

DAY WORK—WHITE GIRL—$1 PER HR. AND CAR FARE. DREXEL 8864.

HSKPR.—Motherless home or emp. cple., refined, good cook. Ph. Stewart 1798.

HSWK.—Lgt. and cook; rm. and bd. Sm. salary. Address A 282, Tribune.

NURSE—Exp.; 12 hr. duty; chronic cases; N. and W. preferred. Euclid 2952.

—Women—Miscellaneous—

COLORED girl—Wants part time work; gd. refs. Address A 214, Tribune.

—Employment Agencies—

CLEANING-laund.—Fast; $5-$6, carfare. Evelyn's Placement Service. Ken. 8068.

ARTS AND ANTIQUES

FOR SALE—Hand tinted prints; flowers, hunts, ships, birds, also Gould owls. Will call Ph. FRA. 7100.

LARGE, rare Satsuma rose jar exhib. pc.; Chinese vases, Spode china, pr., Chip. chairs, other pieces. Hyd. 3211.

2 CURRIER AND IVES; 1 MELODIAN. ADDRESS J H 37, TRIBUNE.

FOR sale—Ant. Amer. Empire sofa; make an offer. Call Del. 4698; morn. or eve.

DRESSMAK'G; MILLINERY SCHOOLS

LEARN dressmaking, dress designing, pattern draft or millinery; days, eves. Free booklet. Master College, 400 S. State.

DRESS design, patterns, dressmkg., millinery. Forest Academy, 36 S. State.

RENE SCHOOL—Design, dressmkg., millinery, pattern draft. day-eves. Van. 0932.

—AUTOMOBILES FOR SALE—

YES!
UNIVERSAL HAS THE BARGAINS!
—125 CARS—
LOWEST PRICES
IMMEDIATE DELIVERY
Come in and Drive a Car Home Today
FORDS—CHEVROLETS
BUICKS—PONTIACS—OLDS
CHRYSLERS—PLYMOUTHS
1936s—'37s—'38s—'39s
1940s—1941s—1942s
COUPES—SEDANS
CONVERTIBLES
ALSO A FEW 7 PASSENGERS.
MOST CARS HAVE RADIOS, HEATERS
Many Priced Below Ceiling
EASY TERMS WITH THE FAMOUS UNIVERSAL LO-COST CREDIT PLAN
ONLY ONE LOCATION
UNIVERSAL MOTORS
2525 S. MICHIGAN
EVES. TILL 8:30; CLOSED SUNDAYS.

75 Almost New Cars
Wholesale and Retail
Models '38 to '42
Stoltz Motor Distributors
2150 N. Cicero-av.
NATIONAL 2020.

'41 Lincoln-Zeph 4 d.; r., h., ovd.$1,595
'41 Mercury 4 dr.; r., htr......$1,299
'39 Plymouth 4 dr...............$499
'37 Terraplane 4 dr.; gd. tires....$299
STALLWORTH
Authorized Ford Dealer
7400 STONY ISLAND. Hyd. 2500.

BELOW CEILING SPECIAL
MERC.—'41 Fordor sed.; r., htr.$1,245
MERC.—'40 Fordor sedan; htr...$975
J. A. Lavery Motor Co.
Authorized Ford Dealer.
6127 COTTAGE GROVE. MID. 5300.

BELOW CEILING SPECIAL
BUICK—'40 spec. conv. coupe..$1,075
J. A. Lavery Motor Co.
Authorized Ford Dealer.
6127 COTTAGE GROVE. MID. 5300.

BUICK—Must sell late 1941 Special sedan; radio, heater; a clean car with good tires; sell at ceiling, $1,351, with or without trade. KEDZIE MOTOR SALES, 6144 S. Kedzie-av. Grovehill 0180.
BUICK—1941 super 5 passenger coupe, radio, heater, seat covers, 5 good tires, excellent condition; private party. $1,595. Beverly 3896.
BUICK—'39 4 dr. sed.; radio, heater; like new; $864, sell or trade; terms. Garage, 5733 Broadway.
BUICK—'41 7-pass. sed.; r., h.; $2,975. EMIL DENEMARK. 3860 OGDEN. CRAWF. 4100.
BUICK—1937 sedan; sacrifice less than ½ ceiling; bargain; $435. Office, 1556 E. 74th-place, Mr. Clauson.
BUICK—'38 Spec. 4 dr. sed.; perfect thruout; needs paint; below ceil. $580. BRADY. 3439 W. 63D-ST.
BUICK—'40 conv. cpe.; 5 p.; radio, htr. Below ceiling, $1,385; no trade needed. 6145 S. ASHLAND.
BUICK—'41 sedanette; rad., htr.; w. w. tires; seat covers; $1,575. Dre. 0890.
BUICK—1937 SEDAN, $595. 8959 S. ASHLAND. ALWAYS OPEN.
BUICK—1940 SEDAN SUPER, $1,164. 8959 S. ASHLAND. ALWAYS OPEN.
BUICK—'37 4 dr.; side mounts, recond. motor; $425. 4608 S. Western.
BUICK—'41 conv. cpe.; 5 p.; rad.; htr.; $1,650; priv. party. Bel. 5734.
BUICK—'37 4 dr. sed.; Al cond.; orig. tires; priv.; sac., $575. Col. 7279.
BUICK—'35, 4 dr. sed.; htr.; 5 gd. tires, [1] new; exc. cond.; $350. She. 8932.
CADILLAC—'41 4 dr. sedan; excel. cond. $2,550. 111 W. Wacker-dr.
CAD.—'41 sed. 61. Ceil. $1,842. M. B. Auto Sales, 8019 Cottage Grove.
CHEVROLET—'34 coupe; very good condition; very clean interior; $230, 4925 W. Madison. Mansfield 9613.
CHEV.—'38 2 dr. sed., $380; runs good; needs fender work. 1350 N. Pulaski.
CHEVY—'41 FLEET LINE MODEL. $1,171. Lawndale 6630.
CHEV.—'36 2 dr. trk. sed.; service man's special; $265. 2272 Milwaukee.
CHEVROLET—'36 4 dr. de l. sed. $325. 9070 South Chicago-av. Sag. 2930.
CHEVROLET—'38 SEDAN, $564. 8959 S. ASHLAND. ALWAYS OPEN.
CHEVROLET—'35 master 2 dr.; trunk, reconditioned motor; $265. Laf. 1329.
CHRYSLER—'41 NEW YORKER. A gorgeous, clean 6 pass. Club Coupe; Highlander plaid upholstery, radio, heater, overdrive. Warranted like new. Sacrifice quick sale. $1,795. F-E-L-Z. 1132 DIVERSEY.
CHRYSLER 8 PASS. SEDAN. Late '40; gd. tires, rad., htr., overdr.; ceiling price $2,562; our price $1,945. WALTON. 2301 S. MICHIGAN.
CHRYSLER—'40 4 drive sedan, ready to go. OPA ceil. $1,262. Our pr. $1,150 MURPHY, 2650 N. CICERO.
CHRYSLER—1936 4-door sedan; new radiator, overdrive, battery and paint job; A-1 cond.; $475. Alb. 1182.
CHRYSLER—1937 Imp.; overdrive; htr.; rad.; good tires; clean; private party. $600. Mul. 1041.
CHRYSLER—'39 Royal 2 dr. sed.; r., h.; $850. 9070 S. Chicago-av. Sag. 2930.
CHRYSLER—'41 Highlander 6 p. club cpe.; r., h., fluid dr.; $1,500. Dor. 8950.
CHRYSLER—'39 sedan; radio, htr., overdr. $1,025. 6826 N. Clark. Rog. 5443.
CORD—'36 CONVERTIBLE......$1,100
CORD PARTS AND SERVICE
7320 STONY ISLAND-AV.
DE SOTO—'36 4-door sedan. Fair condition. $225. Lafayette 1989.
DE SOTO—'41 4 dr. sed. de luxe; radio, htr., $1,350; gd. tires. Hem. 8259.
DODGE—'37 4-dr. sedan; real buy..$345
Dodge—'36 2-dr. sed.; rad., htr...$245
BRADY. 3439 W. 63D-ST.
DODGE—'34 4 door sed. $225. Call after 6. Ambassador 0524.
DUESENBERG—Convertible cpe., $1,295. 7320 STONY ISLAND-AV.
FORD—'41 4 dr. de luxe sed.; brand new motor, uphols., and paint; $1,025. HUB MOTORS, 2473 Milwaukee.
FORD—'35 2 dr. sed.; good body and motor; $245. 4524 N. Avers.
FORD—'34 2 door sedan, $195. Sunnyside 8269.
FORD—V-8 '37 2-door sedan, $295. 805 N. La Salle-st.
FORD—1931 model A sed.; runs good; priv.; $140. 1903 W. Flournoy, 1st fl.
FORD—'35 2 dr.; sale or trade; needs work; $200. 4451 N. Sawyer.
FORD—'36 2 dr. sed., $250. Good cond. 3255 S. Throop. Lafayette 7329.
FORD—'38 5 p. coupe, model 85; rad., htr.; $545. 3939 Washington.
GRAHAM—'38 4 dr.; htr.; $500. 4608 S. Western. Laf. 1329.
HUDSON—'41 4 dr. sedan.......$1,095 Bernard Bros., 1033 Chicago-av., Evans.
HUDSON—'41 4 dr. de luxe; rad., htr.; $1,075. Mic. 7860.
HUDSON—'40 2 dr. sedan; good running condition; $745. 3520 Archer-av.
HUDSON—'41 de l. 2-dr. sed.; $1,075; rad., htr.; priv. 811 Eastwood, apt.103.
LA SALLE—'35 4-dr. trk. sedan; runs gd., $175. 3073 W. Grand-av. Ked. 6799.

LINCOLN '41 8 PASS., $2,250
CUSTOM MODEL; LOOKS LIKE THE CONTINENTAL; 'WAY UNDER CEIL'G.
BIRD-SYKES, 2235 S. Michigan

LINCOLN V-12—1933 sedan; new paint, side mounts, low mileage, very clean; under ceiling at $850. C. A. Gaines, 732 W. Wis.-av., Milwaukee. Phone Daly 4619.
LINCOLN—'38 Judkins Berleine sedan; excellent white wall tires; low mileage; must see this car; $2,500. Wright, Rogers Park 8842.

1941 MERCURY SEDAN
RADIO, HEATER; $1,309.
1834 RIDGE, EVANSTON.

MERCURY—'41 convertible; excellent tires; mechanically perfect; $1,385 or best offer. 1111 N. Clark-st.
MERCURY—'41 conv. club coupe; rad., htr., gd. tires; $1,450. 4748 W. Chgo.
MERCURY—'40 sed.; r., h.; must sell; $1,022. MOSS, 6727 S. WESTERN.
OLDS—'39 conv. coupe; excel. shape, $912. 2800 Peterson-av. Mr. Sherman.
OLDS—'39 4 dr.; rad., htr.; perfect cond.; $600; priv. 745 S. Albany.
OLDS.—'38 opera coupe; perfect car; $660. Hyde Park 5423.
PACKARD—'40 4 dr. sedan; model 110; radio, heater, motor just overhauled. $950. Victory 2720.
PACKARD—'38 4 dr. sed.; radio, htr., OPA price $942. Our price......$885 MURPHY, 2650 N. CICERO.
PACKARD—'41 de luxe sed.; like new; rad., heater, 6 good tires; $1,600; private party. Web. 4887.
PACKARD—'39 4 dr. de luxe sedan; radio, htr.; very clean thruout; $895. BRADY. 3439 W. 63D-ST.
PACKARD—'38 de l. 4 dr. sed.; htr., gd. tires; below ceil. $695. 3939 Wash.
PACK.—'37 "6" cyl. 4 dr.; r., h., $395. BRADY. 3439 W. 63D-ST.
PACKARD—'41 "6" CONV. CLUB CPE. Like new thruout; below ceil.; $1,565.
PACK.—'38 sed.; r. h.; mod. 120; $895. Below ceil. 1025 N. Clark. Whi. 8038.
PLYMOUTH—Late 1941 Special de luxe sedan; radio, htr.; original jet black finish; 5 excellent tires; car appears new; sell at ceiling, $1,116, with or without trade. KEDZIE MOTOR SALES, 6144 S. Kedzie-av Grovehill 0180.
PLYMOUTH—'36 2-dr. sedan......$295
OLDS—'36 4-dr. de l. sedan......$245
PLYMOUTH—'35 4-dr. sedan......$225
BUICK—'35 4-dr. sedan..........$150
Yale Auto, new address 318 N. Western
PLYMOUTH—Late 1936 2-dr. sedan; runs perfect; good tires; $265. KEDZIE MOTOR SALES, 6144 S. Kedzie-av. Grovehill 0180.
PLYMOUTH—1941 Special De Luxe sedan; 4 door; heater and radio; good condition; $950; call after 11 a. m. 408 N. Lavergne-av., 1st fl., Austin.
PLYMOUTH—'42 special de luxe 4 door sedan; radio, heater; excellent tires; warranted; $1,225. Ardmore 8691.
PLYMOUTH—'38 4 door sedan; runs perfectly; little fender work; $450. Private party. 2154 Harrison.
PLYMOUTH—'35 sedan; rebuilt motor; safety sticker; new seat covers; $265. 4534 Moody. Mulberry 5550.
PLYM.—'39 7 pass. sed.; r. h.; good running cond. $495. 1339 W. Erie-st.
PONTIAC—'37 4-dr. sed.; r., htr. $445 Chrysler Dealer, 3350 W. Chicago.
PONTIAC—'41 club coupe; low mileage; $1,135. Dealer. 1252 S. Kolin.
PONTIAC—Convertible coupe......$1,025 Nelsen-Hirschberg, 5133 Irving Park.
PONTIAC—'35 SEDAN, $295. 8959 S. ASHLAND. ALWAYS OPEN.
PONTIAC—1936 4 door sedan; $350. Call Spaulding 0536.

—AUTOMOBILES FOR SALE—

PRICES GO SMASH
50
LIKE NEW USED CARS
BELOW CEILING
'42 DODGE club coupe.....$1,345
'42 STUDEBAKER cham. sed....$1,125
'41 NASH Amb. 6 sedan......$1,035
'41 DODGE fluid drive sedan....$1,245
'41 MERCURY 2 door sedan....$1,195
'41 PLYMOUTH club coupe....$1,065
'41 BUICK special sedan......$1,295
'41 PONTIAC 6 2 dr. sedan....$1,095
'40 MERCURY sedan..........$1,045
'39 BUICK Century sedan.......$995
'39 PLYMOUTH 2 dr. sedan.......$645
'39 CHEVROLET 2 dr. sedan.......$635
'38 OLDSMOBILE 6 sedan........$665
'38 PONTIAC 6 sedan..........$645
'35 DE SOTO sedan............$295
MOST CARS EQUIPPED WITH RADIO AND HEATER.
Many More to Choose From
IMMEDIATE DELIVERY
⅓ Down, 15 Months to Pay
Interstate Motors
Milwaukee-Western
Open Sun. to 7 p. m., daily to 10 p. m.
BRUNSWICK 8797.

REAL BARGAINS
'41 Plym. Club sedan; rad., htr...$966
'41 Hudson 8 sed.; rad., htr....$1,495
'38 Cadillac sedan; heater.......$1,045
'37 Packard 7 pass. sed.; r., h....$995
'40 Buick sed.; rad., htr........$1,495
'39 Buick conv. cpe.; rad., htr..$1,152
'38 Buick sedan; heater..........$696
'41 Mercury club coupe; r., h...$1,296
'40 Chrysler sed.; rad., htr....$1,092
'37 Ford ½ ton panel de l.........$278
STUDEBAKER, 26TH-MICHIGAN
CALUMET 6400. OPEN SUNDAY.

WAY BELOW CEILING
1938 Plym. 4 dr. sed.; heater.....$495
1938 Stude. Comm., 4 dr. htr..$645
1938 De Soto 2 dr.; rad., htr...$684
1938 Pontiac 4 dr.; rad. and htr..$495
1939 Willys 2 door..............$495
WARRANTEED
COLUMBIA MOTORS, 2737 N. CICERO.

BELOW CEILING SPECIAL
DODGE—'41 Fordor sed.; r., htr. $1,245
J. A. Lavery Motor Co.
Authorized Ford Dealer.
6127 COTTAGE GROVE. MID. 5300.

LOTS OF CHEAP CARS
Known for Low Prices
3333 N. ASHLAND

PONTIAC—Sacrifice late 1941 6-cylinder Streamliner sedan; 4 like new tires; beautiful black finish; radio, heater; below ceiling; $1,195. KEDZIE MOTOR SALES, 6144 S. Kedzie-av. Grovehill 0180.
PONTIAC—'41 custom torpedo 4 dr. sed.; like new; beautiful car; rad., htr.; $1,375; terms, trade. Plaza 6611.
PONTIAC—'36 4 door sedan; overhauled motor; good tires; heater. Maryland Gar., 822 E. 55th-st. But. 9178.
PONTIAC—1942 sedanette. Black. Will sacrifice for trade for small car. Edgewater 3897, between 6-7 p. m.
STUDEBAKER '40 COMMANDER. Sedan. Radio, heater, overdrive; OPA price $1,068. Our price..........$975 MURPHY, 2650 N. CICERO.
STUDEBAKER—'39 4 door sedan; Philco radio, 5 like new tires. Climatizer and defroster; $850. Rad. 0460.
STUDE.—'41 famous Champ. 5 pass. sd.; overdrive; will sell below ceiling, $995. 6145 S. ASHLAND-AV.
STUDE.—'40; Champ. sed.; r., h..$821 Goodrich, 1811 Irving Park. Wel. 6161.
STUDEBAKER. 1834 Ridge, Evanston.
TERRAPLANE—'36 4 door; good condition; radio and heater; private party $325. 1317 Roscoe, 1st floor, rear.
WILLYS-Overland—'45 4-cylinder racer with 5-12x4.00 tires in A-1 cond.; $200. Geo. Penzler. 2900 N. Talman.
WILLYS—'41 Americar 4 dr. sed., $875. Bernard Bros., 1033 Chicago-av., Evans.
WILLYS—'42 Plainsman 4 door sedan. Priv.; $875. 2452 N. Lockwood.

—AUTOMOBILES WANTED—

HELP! HELP!
We Are Desperate for Cars
Will pay top dollars plus extras.
QUICK ACTION—CALL
SPAULDING 3940
OR BRING CAR TO
3940 W. GRAND-AV.

TRADE NOW
While inflated prices prevail.
INVESTIGATE OUR OFFER
ON NEW '46 NASH
ALL CASH FOR OUTRIGHT PURCH. OR CASH & TRADE-IN ALLOWANCE.
H. D. MAGGIO, NASH DLR.
1637 N. CICERO-AV. BERK. 3122.

WANTED—100 CARS
'32s TO '42s
CALL RAY CUMMINGS
REPUBLIC 6533

CARS AND TRUCKS
WANTED.
RUBY CHEVROLET
1147 W. Jackson-blvd. Monroe 8787.

WE PAY HIGHEST CASH PRICES for old junk, wrecked autos or trucks. We come out and pick up promptly. World's Largest Auto-Truck Wreckers.
WARSHAWSKY & CO.
1900-24 S. STATE. CALUMET 6800.

CASH FOR YOUR CAR
SEE PETERSEN
2401 S. Michigan Victory 6500

YOUR CAR IS WORTH MORE
Let us prove why, by calling us now. Hudson Dealer, 8019 Cottage. Rad.1058.

WE PAY TOPS.
COOK COUNTY DISTRIBUTORS.
1340 W. 63D-ST.
WENTWORTH 6200.

NEED A FEW GOOD CARS
Any make of model; pay cash. Gas Station, 3955 N. WESTERN. IRV. 7588.
SEE US LAST—We pay highest prices. Bring your title and get the cash. CHARLES F. MOSS AUTO SALES, 6727 S. Western. Republic 6820.
TRADE YOUR LATE MODEL CAR NOW on a new 1946 Ford. Get that high trade now. See McMahon, 400 Lake-st., Maywood. Phone 281.
WE'LL BUY YOUR CAR! M. J. LANAHAN, INC. 2542 S. Michigan. Calumet 7300. Open till 5:30. Closed Sunday.
WOULD like to buy late model car in good condition. Leaving for west coast, have all cash and will pay good price. Palisade 0780.
PONTIACS WANTED
BITTERSWEET 7120
SEE OTHERS FIRST—THEN SEE US. Highest cash prices for your car. M. and K., 7711 S. Halsted. Rad.5858
NEED 5 or 7 pass. cars for livery service—Any year up to '42; pay good price. Mansfield 9613.
DESPERATELY needing 2 good cars. Must have good tires. Will pay price. Very urgent. VILLAGE 7980.
DON'T WORRY WHAT CONDITION your car is in. Old or late models. We pay good prices. NEVada 6079.
DAUGHTER returning from overseas duty will pay cash for late model car. BERKSHIRE 3871.
WANTED GOOD RUNNING CAR from orig. owner; pay very good price. PHONE SHELDRAKE 3606.
EX-SERVICEMAN urgently needs a good late model car; will pay top. Call Longbeach 0700, Apt. 211.
DESPERATE for 3 good cars—Prefer to buy from original owners; have all cash. MR. GOY, LONGBEACH 2937.
EX-SERVICEMAN would like to buy late mod. car to drive back home. All cash. Pay good price. Brunswick 2980.
OLDSMOBILE, Cadillac, or Chrysler wanted—Price means nothing for nice car. Call Rockwell 3783.
HUSBAND returning from overseas would like to buy late model car—Will pay cash. Columbus 1296.
JUST returned from overseas duty — Would like to buy a car. Will pay cash. Kedzie 0470.
DISCHARGED soldier wants used car—'39 to '42 sedan. Capitol 9558.
REG. nurse wants inexp. car—Fair cond. Will pay cash. Address S X 93, Tribune.
PACKARD WANTED FROM ORIGINAL OWNER. RADCLIFFE 5144.
PACKARDS WANTED. CALL AUSTIN 2100 AFTER OCT. 29.
CASH FOR YOUR CAR — '32 TO '42. 6826 N. CLARK. Rogers Park 5443.
WE COME OUT. PAY MORE CASH. Any year, cond., or make. PLAZA 4757.
WE PAY TOPS. VICTORY 4141.
WANT '35 or '36 Ford sedan. NEWCASTLE 4108.
HEAVY CARS—Any year. Cash. Hollycourt 6610 or Sacramento 1600.
MUST have good, used car—Pay cash. Spaulding 5845.
5 PASSENGER car that will make long trip. Pay cash. Kildare 7608.
VETERAN wants late model car; any make or body style. Park Ridge 1625-W.
NEED good transportation—Any models All cash Englewood 9034.
WANT to buy 2 cars from individuals. Any year, good cond. All cash.Pal.5719.
NAVY man starting business—Cash for clean cars. Will come out. Rep. 4810.
NEED 2 nice, clean, used cars. Can pay cash. Berkshire 0787.
HIGHEST PRICES FOR USED CARS Consolidated, 1150 Jackson. See. 6500.
5 PASS. car in good condition—Year not important. Sheldrake 0702.
CASH—For clean coupes or sedans; '35 to '42; from orig. owners. Hem. 6399.
AUDITOR desires sedan or coupe—Pay good price. All cash. Lawndale 6030.
HAVE ALL CASH for late model cars. 6115 N. Clark. Sheldrake 0431.
LEAVING city—Any car, '38-'42; all cash; will come out; top pr. Cra. 1359.
SERVICE man leaving city desires coupe or convertible—All cash. Gra. 4871.
URGENT—If your auto is clean will pay you all cash. Nev. 4621.
PACKARDS WANTED—Call Cal. 7400. Packard Motor Car Co., 2457 Michigan.
WANT—USED CAR. GOOD COND. WILL PAY CASH. SPAULDING 7559.
WOULD like to contact party with nice car to sell. National 0679.
CASH for clean car, '39 or '40. Phone Glenview 1247WX.
SERVICE man needs any late model car. Cash. Bru. 5734.
INDIVIDUAL wants '35 to '37 car from original owner. Nevada 5162.
BUSINESS man needs 2 cars—Will pay cash. ROCKWELL 0575.
URGENTLY NEED 2 LATE MODEL CARS. HAVE ALL CASH. SUP. 0961.
IMMED.—2 vets need 2 cars, 1937-1941 Gd. cond. All cash. Sup. 2650, ext. 39.

—AUTOMOBILES WANTED—

BELMONT 0423
WE'LL PAY THE LIMIT FOR YOUR CAR ANY MAKE OR MODEL '32 TO '42.
BONUS FOR RADIO, HEATER
BONDED BUYER WILL CALL AT YOUR HOME OR OFFICE.
2625 N. CICERO
EVES. TILL 9, SUNDAY TO 6.

NEED 100 CARS AT ONCE!!
ANY MAKE ANY MODEL ANY CONDITION
WE PAY THE HIGHEST PRICES
CALL NOW!
VICTORY 5100
WE'LL COME OUT WITH CASH

M-U-R-P-H-Y
"THE SMILING IRISHMAN"
Offers You
1. CEILING PRICE
2. No bickering
3. Courteous treatment
4. Fair dealing
You See, We are Direct Factory New Car Dodge Dealers and Have Our Reputation to Maintain. So Stop in and Give Murphy a Call.
BERKSHIRE 6600
2650 N. CICERO
EST. A QUARTER OF A CENTURY.

... NOTICE ...
I AM NO BARGAIN HUNTER!
I HAVEN'T TIME TO BARGAIN. I NEED CARS TOO BADLY TO HAGGLE OVER A FEW DOLLARS. THEREFORE YOU WILL FIND IT PROFITABLE TO DEAL WITH ME
JUST CALL
VICTORY 2300
AND I WILL TRY TO DO BUSINESS OVER THE PHONE.
MR. STANTON
BUYER.

STOP! READ THIS
Highest Cash Prices
Paid for Any Make or Model From 1932-1942.
EXTRA
FOR RADIO AND HEATER, ETC.
CALL CAPITOL 4695
WE COME OUT
1350 N. PULASKI-ROAD
M & R MOTOR SALES
ALSO BUY CARS THAT NEED REPAIRS.

NOW IS THE TIME TO SELL YOUR CAR
Call Berkshire 1260
HIGHEST CASH PRICES PLUS EXTRAS
ALL MODELS, 1932-1942
WE'LL COME OUT
OR YOU COME OVER
2644 N. CICERO
OPEN EVES., SUNDAY 'TILL 6.

WE'LL BUY IT
HIGHEST PRICES IN CASH
ANY MAKE OR MODEL.
PHONE MR. HENSEN
Longbeach 6636
WE WILL COME OUT OR DRIVE TO
4464 BROADWAY
OPEN EVENINGS UNTIL 9 O'CLOCK. ALL DAY SUNDAY.

WANTED
!! Dead or Alive !!
AGE 35 TO 42
ANY CONDITION.
REWARD
FOR RADIO, HEATER, O'DR., HYDR.
CALL MR. BRADY
HEMLOCK 6400
OR DRIVE OUT TO
3439 W. 63D-ST.
Open eves. to 9; all day Sunday.

VICTORY 1268
NO ONE ELSE CAN PAY YOU MORE
VICTORY 1268
IF YOU WANT THE HIGHEST CASH PRICE
VICTORY 1268

KNOW YOUR DEALER
LAWDER BROS., INC.
55 YEARS OF SERVICE
WE NEED CARS
FOR HIGHEST CASH PRICE
Bring Car and Title For Quick Deal
TRIANGLE 2500
6900 Vincennes-av.
1 block west of State-st.

SOUTH SIDERS
WE NEED YOUR CAR
WE'LL COME ANYWHERE
QUICK AND MOST CASH
REGENT 0616
RONNIE MOTOR SALES.
7625 STONY ISLAND.

JESSE M. CHASE
25 RETAIL STORES IN 8 STATES.
Full value paid for good used cars.
5718 Broadway Longbeach 4500
and
2240 S. Michigan Victory 4807

P. L. JOHNSTON
WANTS — 100 — CARS
TEXACO STATION.
3601 N. KEDZIE IRV. 4463

1902-1942
USED, WRECKED, BURNED, JUNKED CARS, BUSES, TRUCKS. BEST CASH PRICES. MARTIN—DIVERSEY 2772.

CASH FOR YOUR CAR
S. Chicago Buick Co.
8600 COMMERCIAL-AV.

NORTH SIDE PACKARD
Buys all makes and models
1809 Devon-av. Briargate 3100

WE PAY TOP DOLLARS
for cars, burned, wrecked, or in any condition. Calumet 1170.

FORDS FORDS FORDS
NEED 100 AT ONCE.
MOST CASH KILDARE 2066

ANY MAKE ANY MODEL
MIDWAY 6400

TOP PRICES
958 Diversey Buckingham 1333

WANT good used automobile—Willing to pay good price. Not looking for bargain. Nevada 0278.
WANT TO SELL YOUR CAR FOR CASH? C. ZEPP. Ford Dealer, 2950 Lawrence. Jun.8310.
CASH. CASH. CASH. ANY MODEL—ANY MAKE. CLARK-MAPLE CHEV., 1038 N. Clark.
SALESMAN wants car in good running condition—'39 model or later from original owner. Lakeview 8012.
S. W. PACIFIC vet. needs car for new sales job—HAS ALL CASH. Merrimac 1637 after 5 p. m.
NEED 5 pass. car in good running order—Can pay all cash; have no trade. Call today. Lawndale 1344.
WANT 1936 or '37 Plymouth coupe or sedan—Must be in good condition. Arnold, 9004 Commercial-av.
INDIVIDUAL wants to buy a good '38 or '39 sedan—Phone Newcastle 3979 after 6 p. m.
BUSINESS man needs '39-'41 light car—Pref. Gen. Mot. or Chrys. prod.; must be clean, good tires; cash. She. 2448.
MECHANIC WANTS CARS. Running or not. Any condition. Old or new. Anywhere. KEDzie 6799.
WANT cars—Any make, year, model; any condition; all cash. Will come out. 44 N. Laramie. Columbus 8942.
WANT TO BUY YOUR CAR! RANDOLPH 7171. GLENN E. HOLMES, INC., 30 W. LAKE
AM in dire need of 3 cars—Am in a position to pay cash. Berkshire 6140. Mr. Wayne.
LARGE HEAVY CARS WANTED. In good condition. any model. Call Rockwell 3783.
NEED a late model car—Any make or model, for business. Will pay top price. Drexel 2494.
VETERAN needs late model car — Any make or body style. Central 1079.

—AUTOMOBILES WANTED—

AVENUE 1661
BILL SMASON
VETERAN
GIVE AN EX-SERVICE MAN A BREAK
SELL ME YOUR CAR
GET TOP PRICES
FOR 1932 TO 1942 MODELS.
EXTRA FOR RADIO-HEATER
WILL COME OUT.
3101 N. CICERO
OPEN EVENINGS 'TIL 9

PEOPLES PONTIAC
GENERAL MOTORS
Dealer Buys Any Make car, and we will pay the highest prices
CALL
ROCKWELL 4060
WE WILL COME OUT OR BRING YOUR CAR TO US.
3152 Ogden at Kedzie
OP. EVES. 9, SAT. TILL 6.
CLOSED SUNDAY

5c
IS ALL IT WILL COST YOU TO GET
Highest Cash Price
FOR YOUR CAR.
Call Van Buren 9800
INDEPENDENT MOTORS
33 YEARS OF FAIR DEALING.
2700 MADISON-ST.

TRUCKS, TRAILERS AND TRACTORS

RUBY HAS THE TRUCKS PRICED TO SELL
'39 Dodge 1½ t. 130" wheelbase, tractor; eqpd.; 34x710 duals....$675.17
'38 G. M. C. 131 duals, steel express box..................$506.26
'41 White tractor, model WA14, duals, 5th wheel..........$1,295
20 others to select from.
7158 Stony Island-av. Fai. 9600

FEDERAL '41 TRACTOR — K29 AIR. D. 50 Intl. tractor, 361 engine, air. Federal 4 t., l. w. b., 14' stake body. D. '40 Intl. 14' stake body; clean. Reo '41 7 yard dump body; like new. '39 G. M. C. 1½ ton, 12' reefer body. 1940 D. 400 Intl. tractor, C. O. E. Dia. T 1½ t., low 12' stake body. Chevrolet, Dodge, G. M. C. army trucks. Easy terms. Many others. 2120 S. WESTERN-AV. SEELEY 5577.

1 INTERNATIONAL C. O. E.
1940 pickup truck with 12 ft. panel body. Open top.
1 GMC C. O. E. TRACTOR
4 cyl. diesel, 18,000 lbs., two speed Eaton axel. Complete with 5th wheel. Ready to run. Clean.
PRICED FOR QUICK SALE.
SACRAMENTO 1414.

JUST RELEASED—ARMY TRUCKS. Chev. and Dodge. Heavy 4 whl. drives. 1940 Mack tractor and reefer trailer. 1940 D 60 Inter. Take 16 ft. body. 1941 Inter. KST tractor. $1,695. 1941 Ford tractor, like new thruout. 25 other pick-ups, panels, stakes, and dumps. New stake bodies. Trade-terms. 4548 Madison. Mans. 7772.
2 1940-1941 heavy duty f. w. d. tractors—32,000 g. v. w. 406 cubic inch engine; complete with air brakes, trailer connections, fifth wheel, dual safety tanks, 9.00x20 tires; exc. cond.; below OPA ceiling price; also suitable for dump, ready mix, and snow plow usage. International Harvester Co., 145 S. 2d-st., Milwaukee, Wisc., Marquette 0213.
'42 CHEVROLET tractor and stake.
'41 Ford c. o. e. long w. b. stake.
'40 G. M. C. 2 ton, 10 wheeler.
'39 White school bus.
'28 and '35 International dump.
'34 and '35 Ford 157 Chgo. stake.
MANY OTHERS.
Nelsen-Hirschberg, Inc., 5133 Irving Pk.
FORD—1934 1½ ton panel.........$295
G.M.C.—1929 12 ft. Chgo. stake..$295
J. A. Lavery Motor Co.
Authorized Ford Dealer.
6127 COTTAGE GROVE. MID. 5300.
BUICK—'39 fordor sedan; ceiling price $1,068! Our price, guaranteed.......$995
ESSERMAN MOTORS
Authorized New Car Dealer.
6130 COTTAGE GROVE. MID. 0506.
FOR SALE—Several good 1942 Wayne 33 passenger school buses, one 1937 29 passenger bus with drop seats, one 1936 ACF; also one 1937 Beck. All priced reasonably. Write or call Blue Arrow Motors, Inc. Phone Main 7.
MACK and Int'l 1940 and '41 tractors; in best condition; fully equipped. Priced to sell. Also 1939-'41 Trailers with good rubber. Merchants Motor Freight, 2424 W. Cermak.
NEW 1945 DODGE TRUCKS.
ESSERMAN MOTOR SALES
"Dependable Dodge Dealer."
6130 COTTAGE GROVE. MID. 0506.
REPOSSESSED.
1940 Dodge tractor and 1939 Fruehauf trailer; pay delinquent payments and take over present contract. Call Randolph 2953 or Reg. 5229 for details.
2 INTERNATIONAL C35 cab and chassis, perfect mechanically; excellent tires; Booster brakes. Braud Motor Co., 6647 S. Western-av.
PRIVATE owned Chevrolet—1940 1½ ton, 12 ft. panel truck. See at 3159 Ogden-av. Phone Nevada 4535. Also new 1941 Ford transmission.
4,000 GAL., semi-trailer—1100 tires; 3 in. unloading lines; C. O. E. Autocar tractor; 1000 and 1100 tires; 453 motor; excel. cond. Lakeview 5166.
'41 FRUEHAUF—Semi-insulated trailer; like new; 22 ft. long; side and rear doors. 900-20 tires. See at 5259 Addison or call Berkshire 9600.
TRAILER—New, all steel; 6 ft. ¾ ton; complete with bows, tarps and hitch. New tires. O'Malley Olds., 801 Diversey.
1945 CHEVY—2½-3 ton open stake body with driver for hire. Call before 11 a. m., after 7 p. m. Oaklawn 802.
FORD truck—1934 1½ ton dual-wheeled; good tires; ready to go. Ced. 7001. Call Sun. or eves. after 6.
24 FT. refrigerated Kentucky trailer—Also 2d hand truck bodies, all sizes. Monroe 5100. 1201 W. Lake.
DODGE '33—1½ ton express, rebuilt motor, $395; $135 down. '40 7 Up bot. body, $225. 5111 Ogden. Cic. 939.
FORD—'31; 1½ ton stake body; A-1 cond., $275. Owner. 3134 W. Flournoy. Ked. 7279.
DIAMOND T TRUCK—Express body; good mechanical condition; good tires; $285. 1450 Clybourn.
TWO Diamond T tank trucks—1,500 gal. capacity. Call Bohnett Oil Co., Stewart 0494, before noon.
1940 1½ TON Chevrolet—C. O. E. tractor, 2 speed axle with 16 ft. Fruehauf trailer; insulated. Phone Bartlett 2711.
STEEL hauler, 1939—Fruehauf tandem trailer, 900x20 tires, 30 in. sides; reasonable. Call East Chicago 3726.
'41 G. M. C. tractor—Complete; 8.25 tires; A-1 condition thruout; $800. 6014 W. North-av., Tuxedo 7774.
CHEVROLET—½ ton panel truck, 1940. Helper springs. Excel. tires. See to appreciate. 5133 N. Clark. Lon. 4352.
1929 INTL. truck—1¼ ton; closed panel; perf. mech. cond.; 8 ply hvy. duty tires. Cheap. 4925 Madison. Man. 9613.
G. M. C.—'41 176 wheel base; 14 ft. stake; must sell. 3241 W. Ogden-av.
NEW STAKE TRUCK BODY. Fact. built; 9 ft. for 1½ ton.Mon.2330.
CHEVROLET truck—'40; cab and chassis; priv. pty. 3515 Armitage-av. Alb. 1106.
3 T. TRUCK—15 ft. body to lease with driver. Canal 3368.
1 TANDEM Trailer and tractor—1401 Augusta-blvd., Texaco Station.
1936 CHEVROLET—½ ton panel; new paint. Reasonable. 2918 Madison.
28 PASS. bus without seats—Good running condition. Lak. 4955. Call eves.
1940 REO dump truck—2½ ton; clean. 1312 S. Pulaski-rd.
1½ TON FORD—STAKE TYPE. LONGBEACH 6231
CHEVROLET '37—1½ ton stake, 1942 new engine. Michigan 9409.
CAR trailer and hitch—2 wheel box, 4x6x3 ft. Col. 2915 Saturday or Sunday.
TRACTOR—1942 rebuilt Ford. 2 speed axle. Vacuum brakes. Humboldt 5107.
'37 INTL.—6 cyl. ½ ton panel; 125 w. b.; $535. 6826 N. Clark. Rog. 5443.
'42 INTERNATIONAL KS6 tract. Others. Buy, sell. 1230 S. Ashland. Can. 9767.
1½ TON dump truck for hire—Owner, driver. Streeter, Atlantic 1981.
FORD—1936 1½ ton panel side truck; perfect cond. 3506 W. Polk. Van 0849.
TWIN-FLEX tantum wheels—For model A truck; sell or exchange. Hillside 1648.

—Wanted—
WE BUY TRUCKS
ALL MAKES—MODELS.
NELSEN-HIRSCHBERG FORD.
5133 IRVING PARK. AVENUE 7070.
WE PAY MORE CASH for trucks; any make, model, or size. Call Rockwell 0575 or write to L. T. MOTORS, 3241 W. Ogden-av.
PUBLIC GARAGE NEEDS 2 LIGHT TRUCKS. VAN BUREN 8480.
TRUCKS—In any condition, anywhere. Highest prices paid. WABASH 0067.
TRUCKS WANTED—In any condition. Highest prices. CALumet 1170.
SMALL TRUCK wanted for private use—Will pay all cash. Crawford 1647.

—MOTORCYCLES AND BICYCLES—

FOR SALE—ALL SIZES, BOYS' AND GIRLS' BIKES; NEW AND REBUILT TRICYCLES AND OTHER PRE-WAR TOYS. 925 BELMONT. BUC. 7811.
BEAU. white, blue trim 61 OHV-HD; chrome access. Sat. 2-6, Sun. 12-5. Alley back of 5809 N. Winthrop.
MUST sell in hurry—1931 Indian motorcycle, Sport Scout; excellent condition. Phone Park Ridge 778-M.
FOR sale—2 racing bikes; extra parts incl.; $175 complete. Rockwell 3441.
1941 74 O. H. V. H. D.—Sat. 10-4 p. m. only. 111 Chicago-av., Hinsdale.
1936 INDIAN twin 74—Low mileage; perf. cond. $198. 133 Madison, Oak Pk.
1945 INDIAN—Model 74; low mi.; will trade for auto; must sell. Nor. 2177.
WANT—Harley-Dav. for '39 Linc. Zephyr or '34 Ford. 9558 Vincennes, Bev.3508.
INDIAN motorcycle—'31; good motor, tires; exc. condition. 4524 N. Avers.
BRAND new bicycles, men's and ladies'. 3447 Lawrence, Juniper 2078. Lipski.
1941 BONNEVILLE Chief, de luxe 74—Lots of chrome. A-1 cond. Mul. 2933.

—AUTOMOBILE LOANS—

We finance individuals
buying cars from priv. parties
WINTER-HIRSCH
1842 S. Michigan. Calumet 4290

AUTOMOBILES FINANCED
AUTO BROKERS ACCEPTANCE CO.
1647 S. PULASKI CRAWFORD 1647

BRING TITLE. 15 MIN. SERVICE
PRIVATE AUTO DEALS FINANCED
Credit Loan, 305 S. Racine. Mon. 5353.

—AUTOS TO RENT—

UP TO DATE PASSENGER CARS, TRUCKS—Chev., G. M.s; 1½ ton panel stakes; low rate by hour, day, wk., yr. HERTZ DRIVEURSELF. Del. 7272.

HOME FURNISHINGS & FURNITURE

ENJOY
The Thrill of Living
In Your Own Home
AT
Beautiful
ROUND LAKE
Only 1 Hour from Chicago
38 Miles Northwest
Decide Now
to Own
a Lovely
RANCH HOME
Only
$1,295
ON LARGE HOMESITE—FRUIT TREES AND SHRUBS INCLUDED.
$100 DOWN
ON HOMESITES IS ALL YOU NEED TO GET STARTED.
SELECT THE LOCATION AND HOME OF YOUR CHOICE AS MATERIALS ARE NOW BEING MADE AVAILABLE.
Model Homes
Open for Inspection
COME OUT TODAY
To Reach Round Lake
take Highway Route 41 [Cicero-av.] north to Route 120, then left on 120 to Round Lake, or take 7:25 a. m. or 12:10 p. m. train [Chicago time] from Union Station to Round Lake.
L. B. HARRIS CO.
9th Floor, Harris Trust Bldg.
111 W. Monroe-st., Chicago
CENTRAL 5950

WAREHOUSE SALE
BUY AND SAVE AT
NELSON BROS.
E-Z CONVENIENT CREDIT TERMS.
Repossessed parlor sets ...As low as $25
Sample parlor sets ....As low as $45
3-piece bedroom sets ......As low as $39
Kitchen sets, all kinds ...As low as $18
Studio couches ....As low as $25
Rugs, all sizes ....As low as $25
3 ROOM OUTFIT, slightly used ..$169
3 ROOM OUTFIT, sample groups.$229
NELSON BROS.
OUTLETS
North: 4840 Broadway
South: 6910 Cottage Grove
Op. Tu., Thurs., Sat. to 10 p.m., Sun.5

USED RUG MART
1,000 NEW AND USED
PRE-WAR RUGS
3x4, 4x6, 6x7, AS LOW AS $5.
6x9, 8x10, 9x10 AS LOW AS $29.
9x12, 9x15, 12x15 AS LOW AS $39.
1,200 yds., 27 in. carpet, low as $2.95.
Inlaid linoleum, under 10 yards.
$1.10 square yard.
CASH OR TERMS.
American Pneumatic Carpet Co.
MAIN PLANT.
3920 W. ARMITAGE.
NORTH SIDE. SOUTH SIDE.
3308 W. North-av. 7439 Cottage Gr.
Open Thurs. and Sat. evenings until 9.

SELLING OUT SURPLUS STOCK. Two flrs. of quality furn. Spring constructed living room sets as low as $79.50; bedrm. sets, $59.50; kitchen, $19.50; studio couches, innerspring mattresses, Hollywd. beds, $29.50 and up; beds, springs, and mattresses, $9.95; rugs, 9x12, $17.95 up. Also large sizes in wool, 9x15, 12x13.6, 12x15, 12x18. 3 rms. of new furn. as low as $189.50.
3071 LINCOLN
FURNITURE MART OUTLET.
Open Thurs. and Sat. till 10 p. m.

NOW OPEN TO THE PUBLIC
6 FLOORS FURNITURE BARGAINS.
CENTRAL WAREHOUSE OUTLET.
Bed springs..$ 6 | Chair and ott..$24
Folding bed..$16 | Hollywood bed..$24
Chest, walnut.$19 | Dinette set....$26
Bunk bed.....$24 | Mattress ......$ 9
Tw. boxsp. matt., $59.95 val.....$39.95
1245 S. STATE-ST.
Open Mon., Thurs., Sat. to 9; Sun. to 5.

PRICES TO BEAT 'EM ALL
RUG CLEARANCE
Used, 3x5, 4x7½, 8x10, 9x15..$4-$24
37 Chinese, Persians, 9x12...$75-$275
279 USED 6x9, 8x10, 9x12.....$4-$89
359 PRE-WAR 4x6 to 12x18..$9-$99
Used 8x10½, $5-35; new 9x12.$18-$88
CHECKER Cleaners Whse. 1301 W. 63d

A REAL BARGAIN
4 ROOM OUTFIT, $149.50.
Includes parlor, 2 bedrooms, din., rug, lamp, bedding, table, dishes, curtains, drapes, silverware, kitchen utensils.
Nothing else to buy. Terms.
INTERSTATE FURNITURE CO.
3015 N. LINCOLN-AV.

STORAGE—NEW
3 ROOMS COMPLETE, $179
Also odds and ends.
CITIZENS, 6231 COTTAGE GROVE.
Open Tues., Thurs., Sat. eve. 'til 10.

MAPLE FURNITURE
Chicago's Largest Display
WALLEN-FINE FURNITURE CO.
3300 N. CLARK-ST. BIT. 2339.
OPEN THURS. AND SAT. EVENINGS.
FREE DELIVERY.

3 ROOMS, $139.50. TERMS. Innerspring mattress and studio couches, $29.50 ea.; spring filled Hollywood beds and head board, $35.50; bedroom, parlor sets, $79.50; gas ranges, $59.50. LAKEVIEW FURNITURE & BEDDING CO. 3056 LINCOLN.
PRE-WAR CARPETS-LINOLEUMS.
9x12 seamless rugs.......$18.95 and up
Broadloom carpets.........$4.95 and up
Hall and Stair carpets........98c and up
Gen. Orient.-Chinese [used] rugs.$79 up
Linoleums, Ahphalt, Tile, Congoleums.
BALABAN, 1547 Roosevelt. CAN. 1553.
LINOLEUM—Nairn linoleum insets. Original packages; 25 assorted colors; wholesale and retail. SUPERFINE SUPPLY CO. 2958 S. Vernon-av. Victory 2060.
FURN. of fine, lge. apt., incl. orientals, paintings, marble, silver, china, etc.—Start Tues., Oct. 16, 10:30 a. m. daily, thru Sat. Further infor., Amb. 2599, Lon. 5216. 5510 Sheridan, Apt. 14A
COMB. RADIO [slightly used]—Also 3 rooms of unclaimed furniture; $149.50. MIDWAY FURNITURE MART, 6060 COTTAGE GROVE. MID. 2303.
ODD sofas, 15.00 up; 2-pc. Parlor Suite, 29.50 up; Bedrm Suite, 59.00 up; 8-pc. din. rm. suite, reasonably priced. Schwartz Bros. 7012 Stony Island.
HIGH grade furniture of 8 room house; G. E. equip. Midiothian Country Club grounds near 147th and Cicero. Sweeney, Blue Island, 2678 Y1.
LEAVING city—Green frieze mod. davenport and chair. Excellent condition, $50. 6x9 rose wool rug, $12. Electric iron. Miscellaneous items. Ports. 5868.
LIV. rm. set, dinette set, Victrola, swiv. chr., cane sofa, bench wringer, fiber rug, boy's clothes. Edg. 3860.
FLOOR model cabinet radio, 2 pce. living rm. set, reasonable. 4606 Beacon. apt. B1. Ravenswood 3452.
HAND carved mah. library table, china dinner set; lady's fur and cloth coats. 1380 Hyde Park-blvd. Apt. 500.
REPOS. 3 rms.—Like new, $139.50; tms. Tues., Thurs., Sat. till 10 p.m. Advance Furniture Warehouse, 4342 Broadway.
KROLL crib, metal stroller, high chair, rose brocade, occasional chair. 6323 S. Lorel.
ELECTRIC sewing machine; round oak dining set; parlor clock; child's chest. Call 2 to 6 p. m., Plaza 8551.
9 PC. bedrm. set, including upholstered bed and match'g spread; desk and dresser; easy chair, studio bed. Bit. 7041.
NEW WILTON WOOL CARPETING. $4.75 per yard. Color selection. LUCAS. 5400 W. CHICAGO-AV.
COMB. coal-gas stove, white; ice cooler-ator; bedroom suite; bird and cage. Wentworth 1126.
BEAUTIFUL porch furniture set; practically new cushions; cheap. 1233 E. 50th-st.
SLEIGH bedrm. set, $75; dressers, $15; complete beds, $10; rockers, $3; electric heaters, misc. 4516 Greenwood.
GOOD selection of used rugs—Reas. priced; chrome kitch. set, t. t. stoves. Hallett's, 6337 Dorchester.
BEDRM. set—Prima Vera Burl. twin beds, chest, dresser, night table and chair. Excel. cond. Ph. Rog. 5136.
9X12 CHINESE rug; high back chr., canv. chrs.; cor. tbls.; tel. set; Electrolux; util. table. She. 9029.
FURNITURE, rugs, cut glass, radio, bedroom set, dishes, utensils, tools. 1431 Rosemont-av., 1st floor.
SMALL liv. rm. set; Gulistan rug; maple bed set, and other items. Sunny. 4461, or Moh. 3294. Sun. or eves.
10x16 LIKE new Karastan Sarouk patt. $325. Ken. 6823. Sat. and Sun.
RUGS—IN PERF. COND.; ALL SIZES. ALLIED RUGS. 4659 N. LINCOLN.
100 INNERSPRING mattresses—All sizes. Morris Furn. Co., 4658 Cottage Grove.
6 PIECE walnut bedroom suite; innerspring mattress and springs. Pal. 6210.
USED RUGS—9x12, 8x10.........$5-$15 4922 Chicago-av. Open Thurs., Sat. eves.
HI GRADE, slightly used rugs—Dom., orien.; all sizes. Caravan, 5046 Montrose
3 BROADLOOM rugs—Burgundy, aqua, navy; gd. cond.; stu. couch. Bri. 1267.
9 PC. oak din. rm. set, refectory table; reason., private. Irving 4290.
18TH Century 9 piece dining rm. set—Like new; 2 mo. old; $400. Nev. 0718
USED RUGS—All sizes, $3 to $25. Lion, 5947 W. Chicago. Op. Thur.-Sat. eves.
MAH dressing table with triple mirror; table lamp; very reas. Ard. 8691.
ALL kinds used furniture, stvs., rugs, etc. Wk. days. M. D. Furn., 6730-42 Cot.Gr.
PERIOD furn., china, porcelain, silver. Williams-Barker-Severn, 229 S. Wabash.
7 PC. inlaid mahogany set, $550. CALL MIDWAY 6911.
USED RUGS—Good condition; all sizes Orientals, Chinese, Wiltons, 1249 Devon
HIGHEST CASH FOR YOUR furn., rugs and appliances. Dor. 5015.
XMAS gift?—12 imported service plates, never used. $80 or best offer. Kil.9091.
CHILD'S bed and chest. Maple. Excel. cond. $85 value, $50. Brunswick 8798.
LILLIHAN and broadloom rugs—New window shades. Misc. furn. Pvt. Hol. 1097.
FOR sale—Solid walnut dining room set. 8 pieces. Sheldrake 9092.
RUG—11 ft. 3 in. x 12 ft. Also Armstrong inlaid lino. 12x12. Pro. 8711.
8 PIECE walnut dining rm. set—Good condition. Bri. 6595.
6 YEAR baby bed, tricycle, and high chair; reasonable. Lincoln 0448.
CREDENZA, brown mah.; love seat, custom built, egg satin down. Del. 8160.
LIVING room suite includg. piano. Also bedrm. set. Gd. cond. Reas. Sag. 4624.
8 PC. wal. din. rm. set, $90; Simmons steel twin beds; exc. cond. Hol. 7474.

HOME FURNISHINGS & FURNITURE

FLOOR SAMPLES
FURNITURE THAT WAS ON DISPLAY AT THE MART AND FACTORY SHOWROOMS
TWO SHOWROOMS OPEN TO THE PUBLIC
JOHNSON FURN. CO.
203 E. OHIO-ST.
CHICAGO'S LARGEST SAMPLE FURNITURE DEALER
SAVINGS UP to 60 Pct.
ALL NEW
Open Daily Till 9 P. M.
DEALERS INVITED — NOTE PRICES.
5 PC. DINETTE SETS......Up to $49
BEDROOM SETS ....$49 to $195
2 PC. PARLOR SETS......$89 to $195
STUDIO COUCHES ....Up to $59
DAVENPORTS ....$39 to $115
CRIBS, CARRIAGES, HI-CHAIRS, PRICED FOR QUICK SALE.
PULL-UP CHAIRS ....$5 to $20
BED SPRINGS $5
LOUNGING CHAIRS........$12 to $59
MATTRESSES ....$6 to $29
ODD DRESSERS, CHESTS, BEDS, TABLES, MIRRORS SACRIFICED.
TWO SHOWROOMS
203 E. OHIO-ST.
TERMS. DEL. 2446.
4750 WASHINGTON
AT CICERO-AV. COL. 9609

OPEN TODAY, SAT., TO 9 P. M.
SELLING DIRECT TO THE PUBLIC
CHICAGO'S LARGEST DISPLAY
CENTRAL WHSE. FURNITURE OUTLET
6 TREMENDOUS FLOORS OF FINE FURNITURE, INCL. MANUFACTURERS CLOSEOUTS AND FURNITURE MART SAMPLES AT SENSATIONALLY LOW PRICES.
A few of our many values:
End tables, walnut finish........$ 1.50
Bed springs 6.00
Occasional chair or rocker.........9.00
Folding bed compl. with mattres 16.00
Chest of drawers, maple or wal.. 19.00
Bunk bed 24.00
Tilt chair and ottoman.............24.00
Hollywood bed 24.00
Dinette set, complete..............26.00
De luxe studio lounge..............29.00
Tw. box sprg. and matt., $59 val. 39.95
3 pc. bedroom suite................59.00
2 pc. living room suite............59.00
19 pc. living room outfit, compl.. 77.00
11 pc. bedroom outfit, compl...... 77.00
SEE THESE AND MANY OTHER BARGAINS.
WE CANNOT BE UNDERSOLD.
1245 S. STATE-ST.
CASH OR TERMS.
Open Mon., Thur.,Sat. to 9 p.m. Sun.to 5

Sensational Offer
3 complete rms. furn.; all brand new. Includes 5 tube table radio, all porcelain table top gas range, electric iron, Mixmaster, 3 piece walnut bedrm. suite, 3 piece spring filled modern liv. rm. ensemble, 5 piece chrome dinette set, 6x9 linol. rug, 2 end tables, and coffee table. Total price, $295. 12 mo. to pay; easy terms. Orders accepted for elec. refrigs., washers, sewing machines.
People's Outfitting Co.,
7185 W. Grand
Merr. 2225.
Open Thurs. and Sat. till 9:30.

REPOSSESSED FURNITURE
Will Sell to Responsible Party Complete Three Rooms of Modern, Beautiful furniture, Bedroom-Living Room, Dinette, Tables, Rugs, Lamps, Mirror, and Picture. Will Separate. All for the balance due of $147. Terms arranged.
455 W. 63D-ST.
MEYERS WAREHOUSE,
Tuesday, Thursday, and Saturday Eves.

MUST SELL!
3 ROOMS FURNITURE
SLIGHTLY SOILED SAMPLE PIECES.
Includes parlor, bedroom, dinette, tables, lamps, pictures, dishes, rugs plus extras.
$175 TAKES LOT—$3 WEEK
DRAKE CO., 2874 MILWAUKEE
OPEN TONITE UNTIL 9:30.

TO BE SOLD AT ONCE
3 complete rms. mod. furn., includes 3-piece bedroom set, living room, dinette, lamp, pictures, etc. All for balance DUE of $149. TERMS. FREE DEL. OPEN EVES.; SUNDAY UNTIL 5 P. M.
MEYER FURNITURE HOUSE,
4100 W. ROOSEVELT-ROAD

3 ROOMS, $149
All new. $2.50 week.
A cozy outfit of beauty and comfort. Parlor, bedroom, dinette; includes 2 rugs, mattress, spring tables, dishes.
PUBLIC FURNITURE CO.
3051 LINCOLN-AV.

SAVE 20-40%.
3 RM. OUTFITS, Sample Group, $219. Living rm., bedrm., and dinette sets; innerspring mattresses, broadloom rugs, etc. Will separate. Home Furniture Mart. 3660 IRVING PARK-RD. Terms. Open Tues., Thurs., and Sat. eves.
REPOSSESSED—$145 buys complete 3 rooms of beaut. furniture; 2 pc. Parlor Set, Bedroom, Dinette, Rugs, Pictures, Dishes, etc.; original cost, $450. Free delivery; will separate; terms, $2 wk. John Marshall Co., 1379 Milwaukee-av. Op. daily to 5; Thurs., Sat. eves. to 9.
BIG SALE OF FINE USED FURN. Liv. rm. suite, bedrm. suite, stvs., din. rm., radios, kitch. sets, odd tbls., fl. lamps; restaurant, barber shop, barbecue, bar, and misc. furnishings. Mrs. Hollearn, 6059 Wentworth-av. Hrs., 9-5 wkly., incl. Sat.

Hollywood Mod. Furn.
Custom made pieces; movie settings.
5400 W. Chicago. Col. 9000
736 Lake-st., Oak Park.

3 RM. outfit—Like new; incl. parlor set, bedrm. set, dinette set, tables and lamps; will sell for balance due, $360; worth $650; must be seen to apprec.; will separate. Monday, 9 to 6; Tues., 9 to 9. 3351 Lincoln-av.
10,000 YDS. UPHOLSTERY. Drapery, slipcover fabric, $1.50 yd. up. Fan back fireside chairs, $39.50 up. Modern sectional sofas, $97.50 up. PAKAN, 6130 BROADWAY.
REMER STORAGE SALE—EASY TERMS. PARLOR, BEDR., DIN. FURN.; $39 UP. 9x12 RUG, $15; WILTON RUG, $59; WOOL WIL. BRDLMS., $4.50 SQ. YD. 5822 N. Western. Daily, 6; 2 eves., 9.
QUALITY USED RUG BARGAINS. Fine Wil. rug 18x18, exc. cond., also 6x9 to 12x15 Wil. hall and stair cpt. ACTIVE. 2909 N. CLARK-ST.
RUGS—250 PRE-WAR USED RUGS. 27x54. 4x6 to 9x12. $4-$39. Sidney Perlman. 232 S. Halsted-st. Open Thurs. and Sat. eve.; Sun. to 5.
3 PC. sectional green-beige divan and table to match; folding cot; plate glass mirror; cedar lined cabinet; lamps. 549 Aldine, Apt. 206.
DECORATORS' materials—Yardage and samples, walnut gateleg exten. table, dresser, pr. bookcases, glassware. 11023 So. Park-av., 3d apt. [1-6 p.m.]
10 BEDS—Full size, ¾, single, coil springs, innerspring matt., brkfst. set, dressers, 17 odd chairs, servers, 9x12 rug. 2651 N. Dayton-st. Sat., Mon.
10 VAN LOADS OF FINE USED FURN. Compt. outfits, 1-5 rms.; cheap, terms. Tues., Thurs., Sat. till 9. 2557 N. Clark
3 PR. drapes, end lamps, 132 pc. din. set, parlor clock, 9x12 rug, small mah. writing desk, etc. 1465 E. 66th-pl.
BIG SELECTION—LOWEST PRICES. PRE-WAR MERCHANDISE. "O. K." Furniture Co., 7907 S. Halsted
100 RUGS, $15, $25 up; parlor, bedrm. set, $50. Complete 3 rm. outfit, $175. RAPP STORAGE, 5746 S. ASHLAND.
2 BUGGIES—2-6 yr. cribs, 1-2 yr. crib, high chair, jr. chair; all in good condition. Plaza 8482.
50 SIMMONS STEEL DRESSERS. Quirk, 1166 W. Madison. Mon. 8373.

—BUILDING MATERIALS—

ARCHITECTS—BUILDERS. Beautiful, colorful kitchens with steel cabinets. Remodeling. New construction. We are general contractors. DELAWARE 7944.
TO MFRS. OF WOOD PRODUCTS. Am cutting 650,000 ft. hardwood, cotton wood, elm, soft maple, bass wood, and white ash. For information write Dave Hymanson, Anoka, Minn.
IRON grills for store fronts and windows; various sizes. Aberdeen 0100.
ANGLES, I beams, plates, channels. Steiner Co., 1220 W. Lake. Can. 3836.

Heating, Plumbing Equipment

OIL burners—New and factory rebuilt for all types of heating plants, bungalows, flat buildings, factories, laundries cleaners, etc. We specialize in industrial and commercial installations; FHA terms. ROSS HEATING CO. Lakeview 4277
NEW Will-burt bin-fed stoker—100 lb. cap., still in crate; used Auburn stoker, comp. rebuilt, new worm, new gear box, etc., now in use, 100 or 150 lb. cap. Kenna Bldg., 874 Green Bay-rd. Winnetka 900.
FOR sale—Stokers; 3 Chicago automatic stokers complete with D. C. 240 volt motors, grate area 7'2"x8'0". Suitable for 300 h. p. boilers. Like new, 10 months in service. Franklin 4850.
NEW oil burners with automatic controls—2 275 gallon oil tanks for bungalow or 2 flat; for warm air, hot water or steam heat. Can install at once. Call LAC. 0247.
1 USED 5 section International steam boiler and 1 used H. B.-6, 65 lb. Stokol stoker. Harvey 4600.
STOKERS AND OIL BURNERS New and used 5 rm size and larger. BERCHTOLD'S, 4912 W. Madison.
FREEMAN STOKERS—Pre-war: 2-3 flat. Winkler stokers, all sizes. Rad. 8200.
RADIATOR—Clow Gas, Steam, 15 sec., 45' lg. x 38" hi., $65. University 1042.
GAS unit blower—Humphrey's. Van Buren 9767, after 9 p. m.
WANTED—GAS UNIT HEATER. DANIELSON, GRACELAND 9416.
OIL burners, stokers for immed. delivery. Call for free survey. Kil 7914.

—MOVING AND STORAGE—

SPECIAL RATE TO CALIFORNIA
MOVE FULL OR PART LOADS
UNION VAN LINES, INC.
155 N. Clark, Rm 907. Cen. 1591

COAST TO COAST MOVERS
SPECIAL RATES TO WEST COAST.
WORLD-WIDE SHIPPERS & MOVERS
155 N. Clark, Room 905. Cen. 6455

MOVING.
CALIFORNIA AND WEST COAST.
Lowest rates; complete service.
MONARCH SHIPPERS, INC.
236 N. Clark-st., Room 400, Dea. 1576.
MOVE anywhere—Save 25%; no crating. GENERAL MOVERS. MONROE 4870.

—HOME FURNISHINGS WANTED—

WHY TAKE LESS
Crawford 3733
CALL TODAY—CASH TODAY.
HIGHEST PRICES FOR
PIANOS
REFRIGERATORS
FURNITURE

CASH!
BRIARGATE 2200
Furniture, Refrigerators, Stoves, Pianos, Bric-a-Brac. Assured Genteel, Courteous Treatment

VETERAN JUST RETURNED from Pacific, starting business. Needs all kinds of used furniture, rugs, appliances; pay fair cash prices. Call day or night. Rog. 5020.
HIGHEST CASH PRICES PAID. BEDRM., DINING, BREAKFAST SETS, RUGS, OIL-GAS STOVES, ODD PIECES OF FURNITURE. HAYMARKET 6198.
Sunnyside 6000-Delaware 1622
FURNITURE.
ORIENTAL AND DOMESTIC RUGS, PIANOS, ETC., NEEDED AT ONCE.
KEDZIE 8127—ANY TIME
Will pay cash prices for furniture, rugs, electric appls., sewing machines, etc.
BUCKINGHAM 1667.
Will pay cash prices for your used furniture, rugs, machine, pianos, antiques, and bric-a-brac.
CALL LAKEVIEW 1683
WE NEED AT ONCE, 2-3-4 ROOMS MOD. FURN. WILL PAY SPOT CASH.
STARTING BUSINESS—Need furn., rugs, toys, stoves, wash., sew. machs.; entire flats or odd pieces. MOHAWK 0263.
EX-SERVICE MAN starting business needs 2 carloads good used furniture, rugs, household goods. Phone Triangle 1141.
PARTY needs fine period furn., oriental rugs, silver, orig. ptgs., linens, china, antiques, piano. Longbeach 7459.
JUST STARTING BUSINESS—Will buy whole flats, odd pieces of furniture, rugs, stoves, etc. Call ATLANTIC 2636.
WTD.—Fine home furnishings, orientals, objects of art. Call 10-5. Lon. 6774.
PARTY needs period furn., sil., gr. piano art obj., orien., bric-a-brac. Lon. 7258.
NEVADA, 8787—We pay your price. Need furn., rugs at once. After 6, Nev. 0011.
WANT FURNITURE AND RUGS FOR HOME. NORMAL 4694.
HIGHEST CASH PRICES PAID FOR FURN., STOVES, REFRIG. OAK. 0655.
NORTH SIDERS—We buy furniture, rugs. CALL DIVERSEY 3266.
NEED rugs for 10 rm. house; can use var. sizes; must be gd. con. Jun. 4739.
CALL Midway 0210 and get an honest deal for your furniture, rugs, bric-a-brac.
DORCHESTER 0920—A square deal on furn., rugs, sewing machines, odd pieces.
I PAY MORE FOR YOUR FURNITURE, RUGS, BRIC-A-BRAC. Keystone 9519.

—HOUSEHOLD APPLIANCES—

CABINET SINK $75
ALL METAL CABINETS.
PRE-WAR PORCELAIN SINK.
5400 W. CHICAGO-AV. COL. 9000.
COMBINATION coal and gas stove—A1 condition, $49.50; COAL circulating heaters, 4 to 6 rooms, $45. ENGLEWOOD STOVE & REPAIR CO. 6850 S Green-st Hudson 1220.
COMBINATION GAS, COAL STOVE. 7026 ST. LAWRENCE-AV.
ELECTRIC RANGE—Immediate Delivery. CENTRAL WAREHOUSE OUTLET. 1245 S. STATE-ST. Op. Mon., Thur., Sat. to 9. Sun. to 5.
ELECTRIC stove — Westinghouse; perfect condition; Nov. 1st possession. Phone La Grange 5447.
ELEC. iron, sewing machs., 9x12 rugs, carpets, furniture. 4000 Cottage Grove.
FOOD FREEZERS—NEW
12 CU. FT. SIZE, $295. IMMED. DEL. 2707 LINCOLN-AV. BUC. 0358.
FOOD FREEZER CABINETS. Walk-in freezer on display. Haas & Christiansen, 2700 Devon. She. 2211.
GAS HEATING STOVES
We will have a limited number of NEW gas space heaters available soon; no OPA certificate required. Open Tuesday and Thursday till 9. Saturday till 4. DEARBORN STOVE CO. 3256 Milwaukee-av. Mul. 1500.
GAS RANGES, TABLE TOP PRE-WAR COAL STOVES; IMMEDIATE DELIVERY. CASH OR TERMS. $2 WKLY. IRVING, 7839 S. HALSTED. Open Tues., Thurs., Sat. to 9 p. m.
GAS RANGES—TAPPAN, ROPER, CROWN, DETROIT JEWEL, ETC. IMMED. DEL.; PRE-WAR QUALITY. 3334-40 N. CENTRAL-AV. MUL. 0800.
GAS RANGES — Roper, Tappan, Magic Chef. Det. Jewel; imm. del'y; free instal. 4662 N. LINCOLN. LONG. 5503.
GAS HEATERS—Home use. Like new. Berwyn 2736R Sunday.
GAS RANGE—ROPER ....$69.50 COL. 9000. 5400 W. CHICAGO-AV.
OIL HEATERS, child's table, chrs. Radios, toy autos, walker. Ind. 6774.
REFRIG.—Servel Electrolux de luxe; late model 1941; de luxe pre-war Crown t. t. stove; all white lift top, oven reg. Both like new; used 5 mo. Mid. 8300.
REFRIGERATOR — Norge, 1941; good condition. 5544 S. Kenwood.
REFRIGERATOR—5 cu. ft. Zerozone; gd. condition. Also tricycle. Irving 4703.
REFR., 7 cu. ft.; wash. mach. Spa. 5168. 3632 Diversey-av., 1st fl. rear, Kramer.
SEWING MACHINES—All makes repaired. Free estimates given. NETCHER'S BOSTON STORE. STATE 3000. Extension 239.
STEWART Warner—Non-porcel. ref.; late mod. Lt. Mollman, 9806 Yates.
STOKERS. HOME. 2 FLATS AND LARGER. New furnaces and boilers. Oil burners. No priority; prompt installation. Nothing down, 3 years to pay. HERITAGE, 634 at Michigan. Nor.1000.
STOVE heater—Hard and soft coal combination; like new. Michigan 4713.
STOVE—Oil and gas comb.; enamel table top; best offer. Call bef. 4, Lawn. 3054.
WASHERS—2 Maytags; like new; Thor, Kenmore. Guar. 4203 W. North. Spaulding 1704.
BENEDIX AND THOR WASHERS
NOW ON DISPLAY.
CENTRAL WAREHOUSE OUTLET.
1245 S. STATE-ST.
Op. Mon., Thurs., Sat. to 9, Sun. to 5.
1940 SERVEL gas refrigerator—10547 S. Racine. after 6 p. m.
HIGHEST prices paid for sewing machines. Kedzie 5007 or Crawford 4850.

—Wanted—
WANTED — SEWING MACHINE; ANY MAKE; ANY TIME. Kedzie 8127.
OIL heater and drums or gas circulating heater At once. Roc. 4688.
WANT to buy parts to Woman's Friend washing machine. Ph. Mansfield 6249.

JEWELRY, DIAMONDS, OLD GOLD

CASH FOR YOUR DIAMONDS
HIGHEST PRICES PAID.
Old Gold, Pawn Tickets Bought.
Member Chicago Assn. of Commerce.
AMERICAN DIAMOND SYNDICATE
37 S. WABASH-AV. 3D FLOOR.

GET OUR CASH PRICE
BEFORE SELLING
Diamonds, Watches, Pawn Tickets.
THE U. S. LOAN BANK.
10 N. CLARK-ST. 6TH FLOOR.

DO YOU WANT MORE CASH? We pay highest current prices or make loans on your diamonds and jewelry. ILLINOIS STATE PAWNERS ASSN. SECOND FLOOR, 140 N. DEARBORN.
I PAY HIGHEST PRICES FOR GOLD. DIAMONDS, JEWELRY, WATCHES. LLOYD J. BUTLER, 133 N. CLARK.
FULL value for diam., watches, old gold. ROMACK DIAMOND EXCHANGE. 7 W. MADISON, AT STATE, RM. 501.
ILL. Diamond Syn.—Cash, dia., old gold pn. tkts. Dea. 6711. 5 S. Wabash, R.812
3.85 CT. DIAMOND in lady's ring $575. Levinson's Loan Bank, 739 N. Clark-st.
1.71 CT. DIAMOND in man's ring $160. Levinson's Loan Bank, 739 N. Clark-st.

AUTO REPAIRING AND EQUIPMENT

DRIVE OUR CARS
while yours is being repaired.
Everything from top to tires.
NOTHING DOWN, 24 MOS. TO PAY. Work guaranteed; free towing, complete overhaul; all makes; expert body and fender work, painting, upholst., welding, brakes relined, radiators repaired.
KIMBALL MOTORS
3420 Irving Park-rd. Irv. 3642

H. D. MAGGIO MOTORS
AUTHORIZED NEW CAR DEALER.
COMPLETE REPAIR SERVICE
IMMEDIATE SERVICE—NO WAITING.
Motor overhld.; body and fender work. Complete paint job. $75 and up.
NOTHING DOWN—18 MOS. TO PAY.
Drive our cars for a nominal charge.
1637 N. CICERO-AV. BERK. 3122
Open Evenings 'til 8. Closed Sundays.

DRIVE A 1942 CAR WHILE your car is being repaired. $2 day.
TAKE 18 MONTHS TO PAY
WRITTEN GUAR. NOTHING DOWN.
DAWES, 2309 S. MICHIGAN
All phones Vic. 0909. Day-night towing.

COMPLETE repairs—1 yr. guar.; no cash or title needed; drive our car; 25 years' exp. Op. eves., Sunday. Lakeview 1907.
3612 N. WESTERN

FACTORY REBUILT MOTORS.
Plymouth, Chevrolet and Ford.
90 in stock.
CHICAGO ENGINE REBUILDERS.
CALUMET 6452.

BRAKES adjusted—Most cars, $1. Reline special '36 to '42 Plymouth, $14.95 with this ad. Ambroz Auto Clinic, 4948 S. Western.
BEARINGS, pistons, water pumps, and batteries—Hinsdale Auto Parts, 2 N. Lincoln-st. Hinsdale 2967.
GUARANTEED recapping and vulcanizing. SERLIN TIRE CO., 1400 S. Michigan.
CRANKSHAFTS GROUND IN THE CAR OR TRUCK. MANNING DOR. 7790.
TIRES—RECAPS.; MOST ALL SIZES; no order required. Phone Victory 1696.
TIRES—No order needed; below ceiling. 6214 S. Ashland. 2272 Milwaukee.

—AUTO AND HOUSE TRAILERS—

CHICAGO TRAILER MART.
Will pay you HIGHEST SPOT CASH if you wish to sell your trailer. Just call VICTORY 5133.
AMERICA'S FINEST NEW TRAILERS! TRAVELITE: ROYCRAFT. SUPERIOR. 15 excellent used bargs. We also buy. 9317 COTTAGE GROVE. RAD. 0212.
1946 SCHULT Liberty—Tandem wheels, new tires, brakes. Also used. $375 up; very easy terms. We buy, sell, finance. Donn's, 7424 Stony Island. Dor. 5000.
ALMA. World's Most Livable Trailer. New, used. Terms. Sell and buy! Ted Keim, 8255 South Chgo. Bay. 3587
CHICAGO TRAILER MART has everything in trailers. 1815 Indiana-av. Vic. 5133. Open Sun
KOZY COACH—NEW MOON—TRAVELO. Terms-Trade. Also will buy. Huyck & Crist, 6430 Stony Island. But. 2900
ORR & ORR National American Tandems. Used. Access. We buy. 7350 Stony Island
NEW Continentals, Curtis Wrights. Walker's, 8213 S. Chicago. Bay. 6068.
1945 STEEL glider, 25 ft. 2772 E. 75th. Ask for Mr. Peddy. Hudson 0768.

—MACHINERY AND EQUIPMENT—

—For Sale—
SEAMLESS STEEL TUBING
ATTRACTIVE PRICE
IMMEDIATE DELIVERY
69,840 lbs. 5½ OD x 55/64 wall x 16' long; AMS-6322-A HR.
18,080 lbs 3.569 x .566 wall x 3'6" long; AMS-6322-A CD.
40,230 lbs. 5 5/16 OD x 27/32 wall x 16' long; AMS-6322-CD.
4,010 lbs. 3¼ OD x .220 wall x 16' long; SAE-4140 HR.
MID-AMERICA
NON-FERROUS METAL CO.
624 S. MICHIGAN-AVENUE.
HARRISON 1943.

ONE HOUR DELIVERY
AIR COMPRESSORS
Wayne models, sizes ½ to 10 h. p.
NEW MOTORS
¾ h. p. & 1 h. p. sgl. phase & 3 phase. Mandel-Camras, 809 W. Lake.Mon.3115.

Gridleys—2⅝" R. A.-6 and 1⅝-1¼; collets, tool holders, parts of all description. Come in and choose what you want at a good price.
GRAFF MACHINE TOOL CO.
7140 S. Halsted. Vin. 9664.

METAL WORKING MACHINERY
3¼" Gridley sgl. spind. screw machine. 3 P. & J. unimatic turret lathes. Lindberg drawing furnace. 2 Bethel lappers. Rotary quenching tank.
AHLBERG BEARING CO.,
3025 W. 47th-st. Virginia 2313.

COMPLETE galvanizing plant equipment with 7 tanks for pickling, rinsing, fluxing and hot dip tank—all tanks size 3'x3'x30'. All equipment is modern, complete with burners and controls. One Tolhurst centrifugal. Can be moved. Priced for quick sale. Address Kopmeyer, Realty Bldg., Louisville, Ky.
NO. 5 C BECKER vertical mill. No. 33 B. & S. prod. mill., rapid trav. 2-24" Barnes drill presses, No. 4 tapers. Steel plating tanks 12'x5'x3¼' and 6'x5'x3¼'; can be rubber lined. Allis Chalmers 6 deck gyrosifter [new]. RUBBER LINING ENGINEERS, 2700 W. 35TH-ST. VIRGINIA 1990.

SCREW MACHINES
Have some model No. 2 G high speed Brown & Sharpe automatics; 1¾" spindle like new; will trade on late model hydraulic planer, 10 or 12'; open side. Rockwell 8563.

10" PEXTO Alligator Hd. Shear....$35
24" Barnes Upright Drill Press.....$45
Gorton Grinder.....................$65
No. 3 B&S Cutter & Reamer grind.$95
10x36 Norton Pl. Cyl. Grinder...$485
561 W. Washington. Andover 5561.

SCREW cutting bench lathes, drill presses, milling machines, P. & W. die sinker: No. 2A. No. 3. No. 1 screw machs.; broaching machines; planers, shapers, grinders, degreasers, arbor presses, kick presses. Clinton Mach., 5814 S. Wood.
DEGREASER, Blakeslee, model D35P. Ethyl cel. tank, 5 gal. cap., w. mat., new 30 gal. heating tanks, gas fired. Belt conveyer, 12"x60" long, with reducing gear, less motor. MANSFIELD 4242.
ONE 3,000 lb. Otis freight elevator; one 5,000 lb. Keikeffer freight elevator, traction type, guaranteed like new. Immediate delivery. Joseph Behr & Sons, Inc., Rockford, Ill.

KOHLER LIGHT PLANT
New 1½ KVA, with batteries; complete. EDISON ELEC. CO., 743 W. LAKE. S. E. cor. Lake & Halsted. And. 5272.

WHILE THEY LAST. IMMEDIATE DELIVERY.
STEAM UNIT HEATERS—BLOWERS. EDISON ELEC. CO., 743 W. LAKE. S. E. cor. Lake and Halsted. And. 5272.

AIR COMPRESSORS
5 h. p. air compressors, new, Wayne. Shipment from stock. Aetna Auto Parts Co., 2018 S. State.

1 W. S. 1½ IN. cap. hand screw mach.; 1 Clausen engine lathe, 10 in. swing; 1 No. 3 Bryant internal grinder; 1 Storm external grinder. Quality Grinding Co., 4446 S. Kedzie. Yards 1090.
COMPLETE up-to-date tire plant—7 cap molds, 11 vulc. molds, 10 h. p. boiler and oil burner; 5 h. p. air compressor; Branich & Manley air spreaders, etc. Midwest Tire,1347 S.Ashland. See.5911.
ENVELOPE or bag filling and sealing line. Consists 2 volumetric filling heads. Synchronized conveyor and sealer, employing either heat and/or glue. Phone Whitehall 6650.
2 DAVENPORT AUTOMATIC SCREW MACHINES, 9/16 INCH MODEL B. GOOD CONDITION, IN OPERATION. $3,000 EACH. 7310 SOUTH CHICAGO-AV. HYDE PARK 8227.
CLIMAX Blue Streak Engine—Mod. R-61. 6 cyl. 6" bore, 7" stroke, 165 h. p. at 1,000 R.P.M. Comp. in every detail. Is like new and performs likewise. Colonial Gas Station, 18th and Canal.
NEW electric trucks, Fork type, motorized hand trucks, 1 low lift platform truck, 3,000 lb. capacity. Avail. now. NORMAL 7600.
GAS Engines—New Briggs & Stratton 5.7 h. p. Model ZZ in stock. Price $111.80. Dealers 10% off. C. & H. Electric. 436 W. Juneau, Milwaukee, Wis.
PUNCH PRESSES—WALSH. 6 120 TONS; GOOD DELIVERIES. WALSH PRESS AND DIE CO. COLUMBUS 1117.
AUTOMATIC SCREW MACHINES. B. & S., No. 0 and 00; B. & S. threader, No. 00, serial No. 10936, now in operation. 2617 Fletcher. Irv. 1411.
FOR sale—One 30 inch Bullard boring mill, in excellent condition. Write Paul E. Grow, Magic City Machine Tool Co., Phone 4562. Muncie, Indiana.
USED portable Kewanee boiler, 100-lb. pressure; 72 h. p., 65 ft. stack, with oil burner. Needs to be rebricked. MENTONE MFG. CO., Mentone, Ind.
LAUNDRY machinery, metal 12 pocket washer; 1 American triple head press; 1 Troy 6 pocket tumbler; will sell or part on easy terms. Franklin 1966.
NO. 2 Brown & Sharpe universal cylindrical grinder $1,700, completely rebuilt, $1,700. Chesapeake 4272.
NO. 2 wire feed hand screw machine with oversize nose, 1⅝" cap.; with all tooling; very reas. Mallick Mfg. Co., Hum. 6778.
NEW ½ h. p. 60 cycle A.C. electric motors, ball bearing; $22 each. Steege, 25 S. Jefferson. Cen. 8512.
REBUILT YATES NO. 177 PLANER. 2 type TC-12 De Walt cut-off saws. Keefe, Wabash 5826.
LINCOLN arc welders—Gas drive, 300 amp.; $300; elec. drive; 100 amp. up $50 up. Greer, 460 S. State. Har. 8070
WEIDENHOFF COMBUSTION MACHINE, TACHOMETER, AND DISTRIBUSCOPE. 719 S. Racine. Chesapeake 1331.
15 SHIPMAN U. S. postage stamp machines; like new. Key No. G201, $20 each. Lansing 203-J bet. 3-5:30 p. m.
MOTOR analyzer, wheel balancer, Lincoln air lub. gun, mtr. vitalizer. At bargain. 4030 Archer-avenue.
FAIRBANKS scale for sale — 10 tons. J. J. Buezkouski, 1401 N. Olive-st., or call 3-0714, South Bend, Ind.
FUR machine—2 Osann elec., A. C. current; good condition; reasonable. Private party. 939 E. 63d.
ENGINE lathe 14"x4'—Complete with motors, switches and accessories, $125. 5665 W. Lake.
B. & S. HAND Miller P. F. Racine hack saw, M. D., 8x8. Keystone 7429.
1 TRIUMPH 3 speed cake mixer and motor, 3 15-gallon tubs, reasonable. Address S R 102, Tribune.
6 COAL loading conveyors; 3 track unloading conveyors. Excelsior Coal Co., 3443 W. Addison.
VERTICAL boring mill—Double arm, Niles Bement Pond, 36" motor driven. $600. 5665 W. Lake.
DUNLAP bench lathe and motor; good condition. $65. Call Stewart 2633.
2 STEAM engines—25 h. p. Just the thing for laundry. Call Bartlett 2711.
NEW STEAM UNIT HEATERS. For heating factories. Conley, And. 4559
3 PUNCH presses—20 to 30 ton cap. Monroe 7300.
½ YD. shovel with low bed trailer. Like new. Orchard 2078, Milwaukee, aft. 6.
7 16x6 ENGINE lathes, chucks and counter shafts; $100 ea. 2055 Fullerton.
BALING press—72 inch elec. in good working cond. Very reas. Liv. 0783.
BLOWERS, fans, exhausters—Used, reblt. Gen. Blower, 506 N. Dearborn. Whi.2161
PAY BAL. DUE—3 rms. furniture, $150. S. S. Household Furn. 746 E. 71st.
AIR COMPRESSOR — 1 to 10 H. P. National, 1915 S. State. Cal. 2770.
SHAPER, 16 in., motorized, perfect condition, $650. 5665 W. Lake.

—Wanted—
GROB diemakers band saw with butt welder for saw blades; 1 bench model filing machine; 1 screw press for die work; 1 vertical milling head for B. & S. mill, 4¼ in. arm. Century Display, Haymarket 7244. Mr. E. Younger.
WANTED—2 Gardner-Denver, or equal, 5"x2¼"x4", 2 stage, water cooled air compressors; actual delivery, 24 cu. ft. per min. at 250 lbs. New pref. Phone South Chicago 7640, Mr. Rogan. 9367 Harbor-av.
ELECTRIC MOTORS WANTED. D. C. or A. C. up to 500 h. p.; new or used; fair prices. Call, phone, or write full particulars. Arthur Wagner Co., 1436 W. Randolph. Mon. 7409.
11 BRIGHT BASIC WIRE. 500 tons or less; any quantities. Appliance Industries of America. Superior 4100. M. M. Gordon.
O. B. I. PRESSES WANTED
20 TO 75 TON.
Hawxhurst, 2638 N. Pulaski. Cap.6600.
SCALES WANTED
Factory, counting and platform scales. Beuckman, 2441 N. Pulaski. Alb. 0004.
TOP PRICES FOR
USED MACHINERY AND TOOLS.
PHONE HAYMARKET 0777.
1-IN. or 1¼-in. upsetter—Must be late model in first class condition. Call Berkshire 7900.
WANTED—15,000 lbs. ea., 24 ga., 26 ga., 28 ga. black plate or cold rolled, 23"x27" up to includ. Stand. 36x96 sheets. Canal 8155, Armstrong.
WANTED—2 speed reduction units; output speed 1 R. P. M. at 220 volt. 60 cyc. Sola Elec.,2525 Clybourn.Lin. 4000.
LATHE—16 inch x 6. tool room; late model; motor in case; also 22 inch drill press. STATE 3131.
[1] PLAIN No. 2 milling mach.; also [1] surface grinder. Harrison 3070. Mr. E. Brandwein.
SINGER sewing machine—7-31 or 7-34; for sewing canvas covers. F. Landon Cartage Co., Morgan-Madison. Hay. 5080
USED MACHINERY WANTED
TOP RATES PAID. HAY. 4676
WANTED—15 ton, 24 ga. sheet steel, any size. Canal 8738.
WE buy all types of machinery, motors, and equipment. Pullman 0583.
WANTED—Used buffing wheels. Fortman, 2953 N. Ashland. Gra. 8499.

—BARTER AND EXCHANGE—

FOR SALE or trade—For man's diamond ring, beau. 6 yr. old bay mare, saddle, and bridle. Call Juniper 6254.

HELP WANTED OMITTED ONLY ON SATURDAYS

Because of newsprint restrictions, Help Wanted and Employment Agency ads are omitted on Saturdays.

This enables the Tribune to utilize to the best advantage of readers and advertisers the total weekly supply of paper allocated to such advertising under the Tribune's paper conservation program.

For Chicago's biggest job directory, consult tomorrow's Sunday Tribune.

—MUSICAL INSTRUMENTS—

—Pianos and Organs—
GULBRANSEN
FACTORY SALE
Spinet pianos, brand new $438
Converted spinet type piano.......$198
Good used uprights ....from $58
GULBRANSEN FACTORY
820 N. KEDZIE. VAN. 9000.
Open daily till 9 p. m.

CONOVER 77 GRAND
5 FT. 8 IN. MAHOGANY.
ENTIRELY RECONDITIONED.
BISSELL-WEISERT
548 N. MICHIGAN.

USED GRAND PIANOS.
$495 UP
All reconditioned—All in good shape.
NOW ON SALE.
Kimball Factory, 2611 S. California.
Open daily, 9:30 a. m. to 5 p. m.

AMAZING OFFER—A used converted spinet piano, only $119 on 30 days' free trial with minimum paymt.; terms, $2.50 a week; free delivery. Fireproof Warehouse No. 39, South Ashland-av. at 39th-st. Open until 9 p. m.
2 NEW pre-war Jesse French spinets—$450 and $425; 1 new Jesse French 5'2" grand, slightly shop worn, $650. Call Rock. 6358, bet. 10-6 p. m.
STEINWAY GRAND—Good condition. A limited number of new BALDWIN GRANDS available for immed. delivery. BALDWIN PIANO CO., 323 S. Wabash.
$445 BUYS fine mahogany baby grand—Standard make; A-1 condition. North Shore Piano Mart, 6230 Broadway.
STARCK grand piano—Like new; cost $1,200; will sacrifice for $500. Avenue 8890. 4158 Belle Plaine.
APOLLO apt. grand—$425, or will trade for good used car. Hurd, Nevada 9053.
WALNUT spinet type, excel. tone, $345. MOIST PIANO CO., 5509 Broadway.
WURLITZER Grand Reproducer—Private party; $500. Diversey 4639.
NEW spinet pianos—$349; terms; walnut or mahog. Victor Whse., 4809 Lake.

—Miscellaneous—
VIOLINS—MADE BY HAND. Repairs on all string instruments. 9553 S. CHAPPEL.
ACCORDIONS WANTED — FOR CASH. WABASH 1253. EVES., SUN. SEELEY 5920.
PIANO accordions—All sizes and makes; $40 and up. Spranzo, 39 S. Kedzie.
120 B. ACC.—Reas.; tuning and repairing. 4532 N. Clifton. Ard. 3453.
ACCORDION—120 bass, excel. cond.; pri. pty.; new case. Fairfax 3001.
ACCORDION—Dallape Maestro; 120 bass; like new; priv. party. Capitol 1032.
120 BASS ACCORDION—2 sw.; good condition. $85. 754 N. DAMEN.
FLUTE—Metal; excellent condition. Albany 3208.

—Wanted—
PIANOS WANTED
CALL
WENTWORTH 8724
HIGHEST PRICES PAID FOR
UPRIGHTS—PLAYERS
SPINETS—GRANDS
We Go All Over
WENTWORTH 8724

PIANOS WANTED
FOR CASH
MERRIMAC 4026
UPRIGHTS, PLAYERS, GRANDS
ANY STYLE HIGHEST PRICES
PHONE TODAY
CITY-WIDE SERVICE
KNOW YOUR DEALER
Simonson Piano Co.
Chicago's oldest used piano dealer.
AUSTIN 3023

PIANOS WANTED
BEST CASH PRICES
GRANDS, SPINETS, MIDGETS, UPRIGHTS, AND PLAYERS
Voss & Weeg Piano Co.
5665 W. MADISON-ST.
COLUMBUS 8200
CITY-WIDE and SUBURBAN SERVICE.
CALL US FOR A SQUARE DEAL.
Chicago's largest used piano dealers.
FREE ESTIMATES

CHICAGO
PIANO
EXCHANGE
WILL PAY
ATTRACTIVE PRICES
FOR GRANDS
AND UPRIGHT PIANOS
KEYSTONE 2221

PIANOS WANTED
Highest Cash Price
OUR BUYERS CALL ANYWHERE IN CHICAGO AND SUBURBS.
Cash Immediately
Dorchester 0911-0839

SELL US YOUR PIANO NOW
We Still Pay Highest Prices
UPRIGHTS—PLAYERS—GRANDS
Spot Cash—City-Wide Service
ATLAS PIANO CO.
DIVERSEY 2283
SOUTH SHORE 7411

PIANOS WANTED!
UPRIGHTS, PLAYERS, GRANDS, SPINETS.
TOP CASH PRICES.
AMERICAN PIANO MART.
LINCOLN 1470-1480
Radcliffe 3626

MIDWEST PIANO CO.
WILL PAY TOP PRICES for Grands, Uprights, and Players.
WE GO ANYWHERE.
VINCENNES 0076-0803.

ACCORDION WTD.
SEELEY 6575

ACCORDION WANTED
ANY SIZE, ANY MAKE.
WILL PAY TOP PRICE.
George Brown, State 1100. Any time.

CASH FOR PIANOS
Top prices. All makes and all types.
BOULEVARD 2300

WILL PAY HIGHEST PRICES
FOR USED
GRANDS, UPRIGHTS, AND SPINETS.
Any make, any cond. MER. 2811.

WILL PAY HIGHEST PRICE
FOR YOUR PIANO.
SHELDRAKE 8414

ACCORDION WANTED from priv. party; will pay up to $600. Any size; any make. Call R. WHITE, Franklin 4848 today.
ACCORDION WANTED NOW. Name your price, we pay cash. MR. RICHARDS, COLUMBUS 7279.
ACCORDION WANTED. FROM PRIVATE PARTY. SEELEY 8475.
WANTED to rent—Hammond Organ or Novachord. Elmhurst 4033.
WANTED TO BUY—PIANOS. PAY SPOT CASH. BERK. 6994.
CASH FOR YOUR OLD PIANOS AND FURNITURE. CALL DREXEL 5398.
WANTED—Good make grand or sm. upright. Amb. 1308, mornings.
WILL pay cash for good used accordion. Mrs. Talluto, Nevada 5248.
WANT piano, upright or grand from private party. Sag. 5300.
½ SIZE Cello—Good tone; must be reas. Bri. 1400. UNTERMAN.
WANTED - GRAND FROM PRIVATE PARTY. SHELDRAKE 5797
GRAND piano wanted—For cash, from private party. Merrimac 8313.
PLEASE SELL ME YOUR PIANO—NAME YOUR OWN PRICE. KEYSTONE 9510.
WILL pay cash for good used accordion. Miss White, Seeley 6270.
CASH FOR YOUR ACCORDION. Call SEELEY 6748, any time.
WILL PAY CASH FOR GOOD PLAIN CASE UPRIGHT. EDG. 3626.
MUST HAVE good piano immediately—Name your own price. Graceland 3161.
WANTED—Used grand or spinet piano from private party for cash. Aus. 4928.
WANT—Grand, Spinet, or small upright. LAKEVIEW 5498.

Chicago Daily Tribune
THE WORLD'S GREATEST NEWSPAPER

SATURDAY, OCTOBER 20, 1945

Two Bandits Slain, Three Captured by Police in Chase— Wife Beater Whipped in Maryland

[Associated Press Wirephoto]

Surgeon amputates legs of Motorman L. G. Simmons (arrow), pinned in wreckage of train after wreck near Los Angeles. Simmons, given morphine injections, is fully conscious.

[Associated Press Wirephoto]

Prince Masahito Yoshinomiya, 10, youngest son of Emperor Hirohito of Japan, at school in Nikko.

[Associated Press Wirephoto]

Sheriff R. Earle Sheriff (left) shows Police Chief Ralph Brown, Upper Marlboro, Md., whip he used to give 10 lashes to a wife beater, carrying out court sentence.

(Story on page 8)

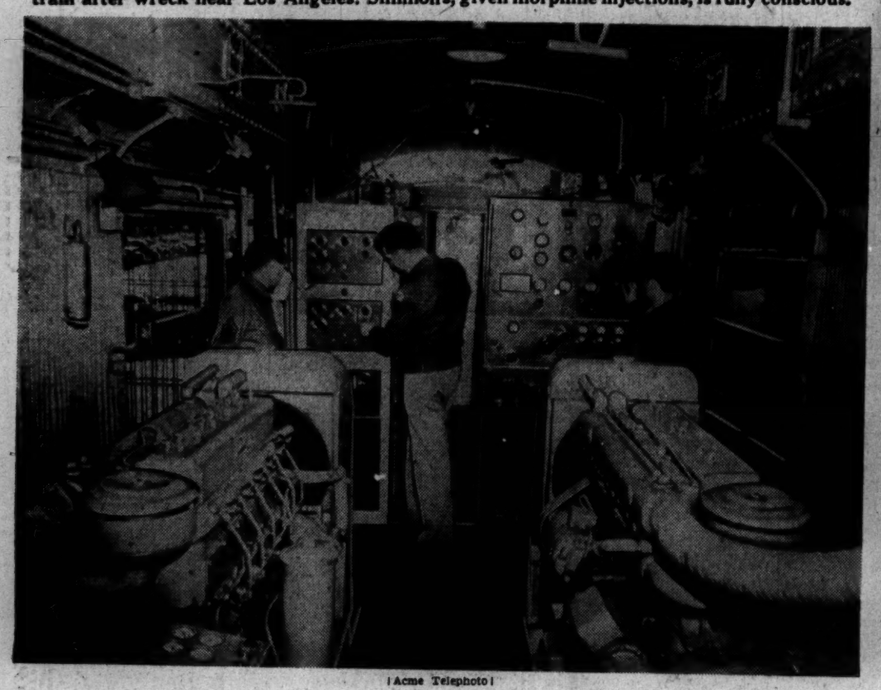

[Acme Telephoto]

Presidential railway communications car, once called world's most secret car. President Roosevelt ran much of the war thru its equipment. Truman now uses it.

(Story on page 1)

[TRIBUNE Photo]

Scene in alley under "L" tracks near Wolcott av. after stolen car hit post last night during running fight in which police shot two bandits to death, wounded two others, and seized another. Dead bandit lies on ground at left. Arrow indicates Sgt. Frank Pape.

(Story on page 1)

Elmer (Zeke) Estep, bearded wrestler, buys a $200 war bond to collect kiss from Susana Campodonico, 19, of Kappa Alpha Theta sorority at Ohio State U., whose kiss and sell bond drive was halted later as undignified.

(Story on page 8)

[Associated Press Wirephoto]

[TRIBUNE Photo]

PART OF CROWD ATTRACTED BY GUN BATTLE ON NEAR NORTHWEST SIDE

(Story on page 1)